2 CENTS PAY NO MORE!

Chicago Daily Tribune

THE WORLD'S GREATEST NEWSPAPER

FINAL

VOLUME XCIII.—NO. 306 C [REG. U. S. PAT. OFFICE. COPYRIGHT 1934 BY THE CHICAGO TRIBUNE.] SATURDAY, DECEMBER 22, 1934.—28 PAGES THIS PAPER CONSISTS OF TWO SECTIONS—SECTION ONE PRICE TWO CENTS IN CHICAGO AND SUBURBS ELSEWHERE THREE CENTS

SECOND INSULL IS ACQUITTED

AMERICA HOPES FOR NEW NAVAL TREATY IN YEAR

Further Reductions, Is U. S. Policy.

[Chicago Tribune Press Service.]

Washington, D. C., Dec. 21.—[Special.]—The United States hopes that within a year or two a new naval limitation treaty providing for even greater reduction in armaments may be agreed upon by America, Great Britain, Japan and other world powers, a high official spokesman for the government said today.

This declaration of American policy came virtually on the eve of Japan's denunciation of the existing Washington naval treaty. The Japanese ambassador, Hirosi Saito, expects to receive orders from Tokio tomorrow morning instructing him to inform the United States of Japan's action, taken by her privy council on Dec. 19, in denouncing the treaty. He will deliver the notification to Secretary of State Hull tomorrow or Monday.

Insists Identity Be Hidden.

The American spokesman, who insisted that his identity and position be kept anonymous, declared, however, that the United States is hopeful that the conditions which led to Japan's action and to the breakdown of the London naval conversations will change for the better within the next year or two. America, he intimated, will then seek an even more drastic naval reduction.

In the meanwhile the official spokesman cautioned the country against warlike talk. Every time an American, especially one in public life, speaks in belligerent terms, it is an excuse for some one in another country to talk in more belligerent terms, he said. This last remark was believed to be directed especially at congressmen who have been talking of a naval race with Japan.

No Hostile Attitude.

The administration itself, the spokesman pointed out, had never taken a hostile or antagonistic attitude toward any other leading power and did not intend to because of the recent treaty debacle. The possibility of a naval race was too nebulous to be talked about, he inferred.

While the administration spokesman was sounding a distinctly peaceful note, Anthony J. Dimond, Alaska's delegate to congress, announced that he plans to press for the establishment of inland air bases in Alaska. Such a move would be a direct strengthening of what amounts to the American-Japanese frontier.

FRANCE GLAD PACT DIES

BY EDMOND TAYLOR.
[Chicago Tribune Press Service.]

PARIS, Dec. 21.—Secretly but very unmistakably satisfied over Japan's denunciation of the 1922 Washington naval treaty, notification of which is expected here within 48 hours, France is preparing to send a note to the other four signatories — the United States, Great Britain, Japan, and Italy —suggesting negotiations on a new basis.

As an indication of the gravity with which the government regards the situation Foreign Minister Pierre Laval and Francois Pietri, minister of the navy, late this afternoon convoked a special joint session of the foreign affairs and naval committees of the chamber of deputies to work out the new French naval policy.

While no bones were made about admitting that the Washington accord has never been considered entirely satisfactory to France, the two ministers opined that France ought to take the initiative in starting new negotiations now that the Japanese have broken the ice.

France's Position Outlined.

As outlined by the two ministers today France's position, which will be embodied in the forthcoming note, is as follows:

France does not want to engage in a new naval race. While she is glad to be rid of the Washington treaty she is willing and anxious to be a party to a general accord limiting naval armaments providing such limitation is compatible with her security needs.

Hence, France is expected to notify the powers that she considers the Washington treaty void after 1936.

Exactly what kind of a new treaty France envisages was not discussed in detail this afternoon, but the Paris government's ideas on naval disarmament remain what they always have been, and it is natural that she should reassert them at this moment.

The French always have considered

[Continued on page 10, column 2.]

NEWS SUMMARY

of The Tribune (And Historical Scrap Book.) Saturday, December 22, 1934.

LOCAL.

Jury acquits Martin Insull in embezzlement trial after 11 ballots. Page 1.

Holiday spirit sweeps Chicago; stores prepare for Christmas shopping peak today. Page 1.

Doctors use hammers on policeman's feet; stop agony of yawning. Page 1.

U. S. grand jury reopens investigation of income tax of Thomas Maloy, movie operators' chief. Page 2.

Jury convicts Lawrence Cozzi of murder in county jail poisoning; penalty set at 14 years. Page 2.

Ten inmates of Alimony row get freedom from jail as Christmas gifts. Page 3.

Mayor Kelly's education board saves $12,370,019 in two years. Page 3.

Appointment of James C. Petrillo to the new park board is approved by the city council. Page 8.

Twelve-hour flights across nation in the stratosphere are predicted. Page 8.

News of society. Page 13.

Death notices, obituaries. Page 20.

Radio programs. Page 20.

WASHINGTON.

New naval treaty providing greater reduction in ship armaments is U. S. hope for near future. Page 1.

President says he hasn't read recovery program of White Sulphur Springs business conference; plans to study it over week-end. Page 9.

Economic security committee report rushed to completion for Roosevelt; three part plan recommended. Page 9.

War department opposes government ownership of arms and munitions industry. Page 10.

DOMESTIC.

Railroad operation field is invaded by federal government. Page 1.

Freed after 22 years in prison, slayer starts back to meet boyhood sweetheart in Italy. Page 3.

Atlantic storm subsides, but casualties to shipping continue. Page 4.

Huey Long makes attack on Dr. Edwin R. Embree of Chicago, head of the Julius Rosenwald fund, in dispute over university rating. Page 6.

Federal judge denies petition of coal company in Illinois to halt picketing at mines. Page 20.

FOREIGN.

Chancellor of the Exchequer Chamberlain tells British parliament nation will fight shy of currency stabilization at present time. Page 5.

Assassin of Soviet Leader Kirov turned over to military division of Supreme court with 13 others accused as plotters. Page 11.

Ten thousand residents of Saar view arrival of battalion of Italian grenadiers. Page 11.

SPORTS.

Indiana quintet beats George Washington, 45 to 41; Illinois wins, 35 to 18. Page 17.

Long assumes control of L. S. U. football. Page 17.

Sports writers call Yale's victory over Princeton the year's greatest surprise in athletics. Page 17.

Alabama heads for coast and Stanford game. Page 17.

Max Baer and Brother Buddy are due tonight. Page 18.

Montreal Canadiens to pay first visit of season here tomorrow. Page 19.

EDITORIALS.

Three Strikes and Out; Dillinger's Wooden Gun; Constructive Regulation; Gas Warfare. Page 12.

BOOKS.

Critic considers appeal of four best sellers. Page 10.

Reviewer declares biography of Grant shatters traditional history of civil war. Page 10.

Odette Keun learns to love the English. Page 10.

FINANCE, COMMERCE.

Milwaukee road to accept $3,500,000 RFC loan. Page 21.

Four more closed banks repay funds to depositors. Page 21.

Swift & Co. votes special dividend; other concerns declare extras. Page 21.

Treasury prepares bill to release big flow of credit. Page 21.

Week's rise in freight trafic exceeds seasonal gain. Page 21.

Stock prices improve despite weakness in utility group. Page 22.

Wheat regains early loss on crop report; corn higher. Page 23.

New York refuses stockholders' offer to sell traction lines. Page 24.

Want Ad index. Page 25.

Average net paid circulation
November, 1934
THE CHICAGO TRIBUNE
DAILY in excess of 800,000

HOLIDAY SPIRIT SWEEPS CITY TO SHOPPING PEAK

Stores Prepare for Rush Today.

BY KATHERINE KELLEY.

Chicago, in gay mood, and as busy as a cranberry merchant, hastened preparations yesterday for the merriest Christmas this city has known since pre-depression days.

Expecting the peak of the Christmas shopping rush today, merchants up and down State street worked far into the night last night filling the shelves with additional merchandise to be on hand for the tremendous crowds which will descend upon the street early this morning.

Yesterday the unusually large throngs, which have characterized this Christmas season as the first real "buying" Christmas since 1930, continued, and merchants, through the State Street council, expressed themselves as "more than satisfied."

All Snow Cleared Away.

To assure shoppers that the snowstorm did not in any way cripple trafic either for pedestrians or automobiles in the loop, the council announced that yesterday morning workmen had cleared away all the snow.

Toy departments were among the busiest sections in the stores yesterday.

In some stores Christmas tree decorations were running low. Salespeople in the initialed handkerchief departments were searching vainly for many of the right initial combinations or styles. Shoppers who saw just the right present for Aunt Mary last week were disappointed when they returned for it yesterday. In fact, a good many Aunt Marys may get second choice gifts due to the negligence of the "last minute" shopper.

New Goods Ready Today.

Merchants are attempting to prevent such troubles, however, by bringing in new merchandise today as they prepare for the throngs which may break all records since 1929.

Trafic officers commented on the change in the facial expressions of the "last minute" shoppers this year.

"Why, you'd never have thought we had a depression if you stood here and watched them pass," one of them exclaimed. "Last year and the three years before they had that strained, unhappy look as if Christmas were a medicine they had to take. It's all different now. They're in fine spirits and go about their shopping as if it were a lark. They bump into one another and almost profusely beg the other's pardon. I never saw such a happy, polite lot."

Railroads Put On Extra Trains.

Railroads reported travel the heaviest in years. Special sections of regular trains brought thousands to the city or sped others on their holiday vacations back home with the folks in other towns and states.

Twenty-nine extra sections were to operate in and out of Chicago over the Chicago and North Western lines last night and today, a 60 per cent increase over last year. Nine trains arrived over the New York Central with 16 extra sections on Thursday, and yesterday others came bringing students from schools and colleges in the east.

The Pennsylvania railroad will run 100 extra sections over the week-end and through Christmas day. Officials of the road said passenger trafic this year is 25 per cent greater than last year.

Chicago postoffice receipts yesterday were $253,000, an increase of $20,000 over the corresponding day in 1933. Although the volume of business has been mounting daily, Postmaster Ernest J. Kreutgen said no mail is being delayed as a result of the congestion.

PARTIES IN FULL SWING

(Picture on Back Page.)

Chicago children, dismissed from school yesterday for the holidays, were free to attend a round of Christmas parties. Charitable and civic organizations, business concerns, and church groups assembled for their annual festivals with particular thought for the less fortunate.

While the children usually are the center of the Christmas spotlight, their grandmothers took over a portion of it yesterday at the Drake hotel. It was a grandmothers' and children's party and was held about the great open fireplace in the lobby, the new one which has four open sides and burns great yule logs. Many society people were present, and the youngsters, although some of them had met him be-

[Continued on page 4, column 5.]

LETTING HIMSELF IN FOR SOMETHING

Copyright, 1934, by The Chicago Tribune.

MUSSOLINI FETES CHAMPION CHILD BEARERS OF ITALY

ROME, Dec. 21.—(AP)—The mothers who have responded most generously to Premier Mussolini's appeal for expansion of the Italian population were enjoying a Roman holiday tonight.

With their combined brood of 916 children, the 94 leading exponents of Il Duce's program were the guests of the government in recognition of their achievements.

Festivities to last three days have been arranged in their honor. Mussolini himself was to receive them and award them diplomas and prizes before they return to their homes.

The minimum family which any one of Italy's champion child bearers boasted numbered eight children. Some had as many as 12, all born since the world war.

This was their second annual outing, a renewal of the celebration Premier Mussolini inaugurated a year ago.

Many of the visiting mothers returned with additions to their families and there were some new faces among the women, mothers who had moved into the blue ribbon class in the last year.

While they are here the women will be admitted without charge to all public entertainment, receive free transportation and be fed and lodged at the government's expense.

THE WEATHER

SATURDAY, DECEMBER 22, 1934.

Sunrise, 7:15; sunset, 4:22. Moon rises at 6:07 p. m. today. Mars, Mercury, and Jupiter are morning stars. Saturn and Venus are evening stars.

Chicago and vicinity—Mostly cloudy Saturday, followed by snow or rain by night and on Sunday; warmer Saturday night, colder Sunday night; gentle to moderate winds Saturday.

Illinois—Generally fair Saturday; Sunday unsettled, warmer, rain probable.

TRIBUNE BAROMETER.

TEMPERATURES IN CHICAGO

MAXIMUM, 11 A. M. 34
MINIMUM, 3 A. M. 32

3 a. m.	32	Noon	34	8 p. m.	33
4 a. m.	32	1 p. m.	34	9 p. m.	33
5 a. m.	32	2 p. m.	34	Unofficial—	
6 a. m.	33	3 p. m.	34	10 p. m.	33
7 a. m.	33	4 p. m.	33	11 p. m.	33
8 a. m.	33	5 p. m.	33	Midnight	33
9 a. m.	33	6 p. m.	33	1 a. m.	32
10 a. m.	33	7 p. m.	33	2 a. m.	32
11 a. m.	34				

For 24 hours ended 7 p. m. Dec. 21.

Mean temperature, 31; normal, 27; deficiency for December, 77 degrees; excess since Jan. 1, 786 degrees.

Precipitation, .11 of an inch; excess for December, .22 of an inch; deficiency since Jan. 1, 9.75 inches.

Barometer, 7 a. m., 29.92; 7 p. m., 30.05.

Dec. 22, 1933:

Maximum temperature, 42; minimum, 34; mean, 38; cloudy.

[Official weather table on page 24.]

Doctors Beat Yawner's Feet; Seizure Ends

(Picture on Back Page.)

Physicians at the county hospital yesterday succeeded in stopping the yawning of George Van Cleaf, a special policeman for the Illinois Steel company, after the seizures had racked him eighteen hours. The yawning sickness, the second case of its kind on recent record, was diagnosed as "mental hysteria brought on by worry and a run-down condition."

Van Cleaf, who is 31 years old and weighs 230 pounds, lives at 8740 Buffalo avenue. He began yawning at 5 o'clock Thursday afternoon and was taken to the hospital at midnight. He was yawning nearly twenty times a minute and sedatives failed to calm him.

Yesterday morning Drs. Albert Sleppyan and Irving Mishkin began tapping the soles of his feet with a rubber percussion hammer to test his nerve reflexes.

Hammer Stops Yawns.

The blows jarred Van Cleaf's nerves and shortly before 11 a. m. he gasped for breath, then began to breathe normally and the yawns stopped. A few minutes later he fell asleep.

The worry which developed the "mental hysteria," according to the physicians, began six weeks ago when Van Cleaf's daughter, Clara May, 6 years old, was stricken with scarlet fever and he gave some of his blood for a transfusion.

The girl is now in the Municipal Contagious Diseases hospital suffering from complications of the disease. Another cause of Van Cleaf's malady was his enforced wakefulness for six days and nights a month ago while his wife, Suzanne, was giving birth to another daughter, Eleanor Louise.

Hypnosis Next Step.

If Van Cleaf's yawns had not ceased during the nerve jarring experiment the physicians said they would have tried to cure him by hypnotizing him and commanding him to stop. This treatment has been successfully used in other cases of mental hysteria, they said.

The other recent case of "yawning sickness" was that of Mrs. Harold McKee of Round Grove, Ill. She recovered Thursday after having yawned continuously for eight days.

2 Buy Now for CHRISTMAS only 2 More Shopping Days

POLICE STEP IN TO RESCUE 2 HEROES FROM THEIR DUTY

Among the unsung heroes of this cold and snowy December are James Dwyer, 2425 North Karlov avenue, and Joseph Ryder, 7306 South Morgan street, drivers for the Commonwealth Edison company.

Early Thursday they left the company barns with a truck on which radio sets valued at $9,000 had been loaded. The truck broke down. Dwyer and Ryder consulted the rules on what to do in such an emergency and discovered that it was their duty to notify the utility's repair department and then guard the property until help arrived.

The notification, duly given to the repair department, somehow was lost. Often Thursday afternoon and through the night Dwyer and Ryder, standing guard over the truck at Roosevelt road and Clark street, debated the wisdom of calling the repair department again.

"No," said Dwyer. "The rules say to notify 'em once."

So they guarded and shivered. The company notified the police of the disappearance of the truck and cargo. It was not until yesterday morning that the truck was discovered and towed in, with Dwyer and Ryder still alert and awake and on guard.

BEASTS TO FEAST ON SPECIAL YULE MENU AT ZOO

How about this for a Christmas menu?

Orange Cocktail.
Baled Hay au Gratin.
Fricassee of Bread and Carrots.

Don't care for it, eh? Well, that is the Christmas dinner to be fed Deeda Day, the 14 year old elephant at the Lincoln park zoo, and she is going to like it.

Floyd S. Young, the zoo keeper, estimates that he will need several dozen oranges for the pachydermal cocktail.

The monkeys and their near relatives meanwhile will be feasting on yuletide grapes, bananas, grapefruit, bread, and jam, while the tropical birds return thanks for fresh fish, bread, and grain.

The lions, tigers, and other carnivori will have beef. The beef will be heated to body temperature, because cold meat makes these creatures ill.

They have not yet reached the stage of civilization where they can look forward to being ill after a Christmas dinner.

Playful Dog Discharges Gun and Shoots Boy Hunter

Pomona, Mo., Dec. 21.—[Special.]—Mike Weisdorfer, 15, was probably fatally shot today when the shotgun he was carrying was accidentally discharged when his dog jumped on him as he was returning from looking at some traps. The boy was knocked off his balance, causing him to drop the gun, which was discharged either by impact with the ground or the dog.

Rail Operation Field Invaded by Uncle Sam

Denver, Colo., Dec. 21.—(AP)—Uncle Sam became a railroader tonight for the first time since 1920, assuming nominal control of the Denver and Salt Lake [Moffat] railroad in the Rockies with the intention of operating it until the Denver and Rio Grande Western railroad pays $10,763,150 borrowed from the Reconstruction Finance corporation.

Wilson McCarthy of Oakland, Cal., former Salt Lake City district judge, was elected president of the road, suceeding William R. Freeman.

McCarthy said this move "does not mean that the federal government is going into the railroad business."

"To Protect Loans."

"The RFC merely is moving into the picture in order to protect its security in loans made to the Denver and Rio Grande Western railroad," said McCarthy.

"The arrangement will be in effect only until the loans are repaid. Any report that the government intends to take over the nation's railroads or any one of them is mistaken."

McCarthy's declaration was concurred in by J. S. Pyeatt, president of the Rio Grande.

In Houston, Tex., Jesse H. Jones, chairman of the RFC, said the corporation merely is requiring that the independence of the Moffat Line be preserved until the Rio Grande "is in a position to complete its plans for ultimate ownership" of the Moffat.

Controled Jointly.

The Denver and Rio Grande, jointly controled by the Missouri Pacific and Western Pacific, had agreed to purchase all the outstanding Moffat stock when it received permission to build the Dotsero cutoff piercing the mountains. RFC officials said the Rio Grande was troubled to pay interest on its loan, and the RFC therefore decided to assume stock control and place its own men in charge.

The Dotsero cutoff connects the Denver and Salt Lake railroad with the Rio Grande railroad through the Moffat tunnel, which places Denver on a transcontinental route. David H. Moffat, Denver banker and business leader, started building the road more than thirty-two years ago.

232 Miles of Track.

Construction of the Moffat line, which has 232 miles of trackage, was started July 23, 1902. Moffat's plan was to build the road to Salt Lake City, to give Denver a through mail route across the mountains and develop the northwest regions of Colorado.

Moffat died in 1911 with only a part of his dream realized. The road, which twisted over some of the state's steepest mountain passes, never reached Salt Lake City. It was completed to Creig, Colo., present western terminus, in November, 1913.

WINTER HASN'T ARRIVED! IT'S COMING TODAY

Maybe the weather Chicago has been having the last week or so appeared to be winter to you. If it did you are wrong.

Winter begins this morning at exactly 6:50 o'clock, the time of the winter solstice—which is the time the sun reaches its farthest point south of the equator. Today, the shortest day of the year, will be 9 hours and 7 minutes long.

The sun rises at 7:15 a. m. and sets at 4:22 p. m.

However, Forecaster Charles A. Donnel has predicted cloudy weather for today, with a possibility of occasional snow or rain, so the chances are that ordinary folks will just have to guess as to when the sun actually appears and disappears.

As for the temperature, Mr. Donnel said tonight will be warmer, but that colder weather will return tomorrow night.

CHRISTMAS DAY in Hollywood

YULE PLANS OF THE STARS
By Mae Tinee

IN THE GRAPHIC WITH TOMORROW'S SUNDAY TRIBUNE

VERDICT COMES AFTER 14 HOURS AND 11 BALLOTS

Date Set for Another Theft Trial.

BY PHILIP KINSLEY.

(Pictures on Back Page.)

Martin J. Insull received the Christmas present of a not guilty verdict from a jury in Judge Cornelius J. Harrington's court yesterday afternoon.

This is the second Insull trial growing out of the collapse of the huge financial pyramids built upon the Insull utilities that has ended in failure for the prosecution.

Both Martin and his brother, Samuel, now stand "vindicated," in their own eyes at least, by the verdicts of Chicago juries, one in the federal court a few weeks ago and this one in the State Criminal court.

Verdict Influences Other Cases.

The verdict of yesterday will undoubtedly influence the future course of the remaining Insull prosecutions. Both federal and state indictments remain, but the strongest cases have been tried. The state's attorney's office was unable to say yesterday what would be done about the trial of Samuel Insull for embezzlement, which is set for Jan. 9 in Judge Harrington's court. However, trial of another embezzlement case against Martin Insull was set for Jan. 15 at the request of the state, although there was doubt as to the eventual hearing of the case.

The jury reported in court at 3:23 o'clock yesterday afternoon, after they had been out since 12:50 in the morning, a bit more than 14 hours. They had deliberated about eight hours of this time, and the prospect of a mistrial through a disagreement had begun to appear as the outcome of the three weeks' trial.

The jurors in this trial had a harder time reaching a decision than those in the Samuel Insull mail fraud case. Eleven ballots were taken in this case, the first being 9 to 3 for acquittal. The jurors went to bed after this, and yesterday morning when they resumed work and took another ballot they found that one man had switched, making it 10 to 2.

Two Questions Delay Decision.

After this there was a long discussion and after lunch the two men changed over at the same time to the acquittal side. The thing that had held them in a frame of mind to vote guilty was the question of whether Martin Insull had the legal right to do what he did in purchasing stocks with funds of the Middle West Utilities company that had been withdrawn under pressure from his own brokerage account with Paul H. Davis & Co., in 1931.

The second question that troubled the jurors was the evidence concerning so-called rigging of the market by the Insull companies in trading in their own stock. This confused them, they said. They could not understand it despite the charts set before them.

The last two men to swing over to the "not guilty" side were Cyrus Halverson, 4933 Fletcher street, and John Shubeck, 2727 North Monticello avenue.

Verdict Reported at 3:15.

At 3:15 it was reported that a verdict had been reached and a few minutes later Judge Harrington went on the bench and sent for the jury.

"Gentlemen, have you arrived at a verdict?" he asked after they had been seated.

"Yes," said the foreman.

The verdict was handed to the clerk, who read:

"We, the jury, find the defendant, Martin Insull, not guilty."

There was an incipient explosion in the courtroom which was quickly silenced. Attorneys John E. Northup, Grenville Beardsley and Ely M. Aaron, who had defended Insull, reached over to congratulate him.

On the other side of the table were the prosecutors, John O'Hora, Earle Hurley and William J. Lancaster.

"Executive Council" Beams.

Samuel Insull, Samuel Insull Jr., and Harold L. Stuart, composing the inside executive committee which ran the affairs of the Corporation Securities and other Insull companies in the days of their prosperity and fall, were all in the courtroom. This was the strangest executive meeting they had ever held. They had been held on the seat of suspense for nearly 15 hours. Now they beamed.

Samuel Insull, feeling that there could be only one verdict, had given out in advance the comment that he

was "delighted" with the outcome. Martin said:

"This is the end of a long road, but a pleasant one."

Another road loomed ahead of him a few minutes later as his second embezzlement case was called, that of the use of $26,000 of the funds of the Mississippi Valley Utilities company in another private brokerage transaction. This was set for Jan. 15.

They will decide later as to what to do with it. Lieut. Frank Johnson, who brought back Martin Insull from Canada last March under parole, was in the courtroom ready to take charge of his man if the cases were finally disposed of.

When this occurs, either by trial or nol pros, Martin will be taken back to the immigration authorities in Detroit and surrendered by Lieut. Johnson. Mr. Insull has said that he wants to return to Canada, so there probably will be no necessity for further action by the federal government in this matter. He has a job or the choice of several jobs in Canada, it is said.

The courtroom scene following the verdict was a happy one for the Insulls and their friends.

A Flurry of Autographs.

One of the jurors, Frank Herout, 1809 South 59th court, Cicero, started out to get autographs of the Insulls and the other jurors and the lawyers on a telegraph blank. Others followed his example and the Insulls were soon busy writing their signatures on a variety of papers. Martin shook hands with Prosecutor O'Hora, whose address before the jury had flayed him as a thief, and said, "No hard feelings."

Then Insull shook the hand of each juror and said:

"I wish you gentlemen a very merry Christmas. You have certainly helped to make mine happy."

The jurors thanked the judge and the lawyers on both sides for their conduct of the case. One of the jurors, looking at O'Hora, said:

"I'm sorry we couldn't give you both a verdict. The Christmas spirit had evidently crept into the courtroom."

Jurors Call for Charter.

Shortly before noon yesterday, the jury seeking to iron out differences and hasten the arrival at a verdict had sent for the charter of the Middle West company. The section of the charter which particularly interested the jurors was section 9, which authorizes officers of the company to buy or sell stock as they wish, without any requirement of reporting their transactions or profits to the stockholders.

This charter, according to the defense, gave perfect legal sanction for the act of Martin Insull called into question in the trial—the stock transaction from which arose the $344,720 embezzlement charge—which is that of taking money of the company and subsidiaries and applying it to the purchase of stocks which he had been forced to take out of the Davis firm where they had been held as collateral in a private trading account.

Study McCormick Testimony.

An hour later the jurors sent for the testimony of Oliver E. McCormick, treasurer and vice president of the Middle West company. They wanted both his direct and cross-examination. Mr. McCormick had come nobly to the aid of the defense in this trial, testifying that the stocks which had been purchased with the $344,720 had been considered a good investment by him.

Another bit of evidence called for by the jurors was the testimony of Louis Ferguson and Edward W. Lloyd, vice presidents of the Commonwealth Edison company and former directors of Middle West. They had testified that the purchase of the securities was not known to them at the time and that they never heard of the syndicate in question [syndicate A] until they read about it in the newspapers.

EX-BUSINESS MAN, ONCE RICH, JAILED AS METER "FIXER"

Otto Altschul, 50 years old, 11 East Erie street, once a wealthy real estate operator, was fined $10 and sentenced to 45 days in the Bridewell yesterday by Municipal Judge Gibson E. Gorman. Altschul was found guilty in a bench trial of tampering with an electric meter.

Sigurd Semby, a special agent for the Commonwealth Edison company, testified that a watcher assigned to a large building at 1032 North Dearborn street had seen Altschul tampering with the meter on Nov. 27. He said the company had been defrauded of $2,000 by meter tampering in the building during the last six months.

Altschul filed a voluntary petition in bankruptcy in 1928 in which he listed liabilities of $1,200,000 and assets of $400,000.

HIS TAXES PROBED

THOMAS MALOY.
[TRIBUNE Photo.]

U. S. GRAND JURY REOPENS MALOY INCOME INQUIRY

Calls 15, Including Movie Union Officials.

Fifteen witnesses were summoned to the United States courthouse yesterday as the government resumed the oft-interrupted investigation of the income tax returns of Thomas E. Maloy, czar of the turbulent motion picture operators' union.

As the investigation proceeded, Attorney Thomas D. Nash appeared before Federal Judge John P. Barnes and moved for permission to investigate the subpena previously directed against Thomas J. Reynolds, president of the union. The subpena called for all books and records of the union from 1929 to 1934.

Block Move to Halt Quiz.

Assistant United States Attorney E. Riley Campbell, who had been in the federal grand jury room, hurried to the courtroom to oppose the move. Judge Barnes denied Attorney Nash's motion and a second to quash the subpena.

As a result, Reynolds went into the jury room and was the first witness. The remainder of the fifteen witnesses were called in later.

Among the fifteen were Ralph O'Hara, a business agent for the union, who was acquitted of the fatal shooting of Ralph Oser, leader of a rebel faction; E. D. [Jack] Miller, head of the Motion Picture Exhibitors' Association of Chicago, and Dr. Emmett Quinn, another official of the union.

It was reported that the investigation was reopened following a raid by gunmen on the Maloy home near Michigan City, Ind., in which $53,000 was reported to have been taken.

Inquiry Dies and Revives.

Maloy's income tax payments first came under scrutiny by the government early in 1933. The investigation apparently died away and again came to light later in the year.

The investigation again dropped out of sight and flared into notice once more in January this year. At this time Miller faced two contempt citations before his testimony finally pleased the investigators.

It was learned that Miller had told investigators that he had paid more than $85,000 in graft to a "member of the union." He declared that it was his solemn belief that Maloy did not control the union and insisted that the payments were not made to Maloy.

Following hearing on the contempt citations against Miller the investigation again disappeared from public notice until witnesses appeared at the courthouse today.

INSULL CAN BE TRIED ON U. S. COUNTS UNLESS HE LEAVES IN 30 DAYS

Since his acquittal in the state court, Martin Insull can be tried on two federal charges pending against him unless he leaves the United States within thirty days, was the opinion expressed yesterday by United States District Attorney Dwight H. Green.

"I have not yet looked up the exact wording of the extradition treaty with Canada," Mr. Green said, "but it is my opinion that if Mr. Insull remains voluntarily in this country for thirty days he may be tried in the federal court."

Generally speaking, under the treaty, Mr. Insull could only be tried for the crime for which he was extradited. The federal charges pending are mail fraud and transferring assets in bankruptcy with knowledge of insolvency.

Mr. Green refused to comment on whether Martin Insull's acquittal would affect prosecution of Samuel Insull and his son on the latter charge. They have already been acquitted on the former.

ARM VIGILANTES IN SHELBYVILLE; 4TH VICTIM DIES

(Picture on back page.)

Shelbyville, Tenn., Dec. 21.—[Special.]—Vigilantes and National Guardsmen completed preparations tonight to quickly quell any threat of renewal by tomorrow's holiday crowds of the recent racial disorders which have already taken four lives.

The death toll reached four today when Floyd [Pat] Lawes, 28, a farmer, died in the local hospital. He was shot in the head Wednesday when state troopers used bayonets and bullets to repulse a lynch-minded mob that stormed the courthouse in three vain attempts to seize a colored man on trial for raping a white school girl.

Two men were killed the day of the outbreak, which was climaxed by the dynamiting and burning of the town's $150,000 courthouse after the colored defendant had been spirited away to Nashville, disguised as a militiaman and wearing a gas mask. Gilford Freeman, 45, a machinist, succumbed late yesterday to abdominal bayonet wounds.

Although the town has remained peaceful yesterday and today, the 600 guardsmen assigned to the area were ordered to stay here until Sunday morning to be on hand for any possible outbreak among the expected Christmas crowds tomorrow.

RECOUNT UPSETS HARVARD SENIOR CLASS ELECTION

Cambridge, Mass., Dec. 21.—(AP)—For what is believed to be the first time in Harvard's 300 year history of senior clas elections, a recount vote for first marshal tonight showed an upset.

As a result, Herman Gundlach Jr., of Houghton, Mich., captain of the 1934 Harvard football team, was declared first marshal and Ebenezer F. Bowditch of Concord, who last week appeared the winner, now becomes second marshal. The recount gave Gundlach the election by four votes. It did not alter the standing of Arthur W. Todd of Cleveland, O., third marshal. In his freshman year Bowditch was president of the class.

AUTO INJURIES FATAL.

Logansport, Ind., Dec. 21.—[Special.]—Lorenz Grimm, 58, died today from injuries sustained in an auto crash Wednesday.

GETS PRISON TERM

LAWRENCE COZZI.
[TRIBUNE Photo.]

INDIANAPOLIS WOMAN HELD TO GRAND JURY AS BABY KIDNAPER

(Picture on back page.)

Indianapolis, Ind., Dec. 21.—(AP)—Nineteen year old Dorothy Marsh, accused of kidnaping a four day old baby boy, was bound over to the grand jury today under a $5,000 bond after a preliminary hearing in Municipal court.

Mrs. Marsh said she had not had time to consult an attorney, but Detectives Jack Smail and Albert Kelly said she admitted the kidnaping on Thursday of William Joseph Robbins, infant son of Mrs. Joseph Robbins.

Physicians who examined Mrs. Marsh said she might have been motivated by a strange mental reaction following the premature birth of a child of her own.

To officers Mrs. Marsh said that by assuming motherhood she hoped to regain the affections of her husband, Porter Marsh, a garage mechanic, to whom she was married last July. Marsh, now a patient in a Plymouth, Ind., hospital as the result of injuries suffered in an automobile accident, filed suit for divorce from Mrs. Marsh here Oct. 1. He charged cruel and inhuman treatment.

The Robbins baby, back home after being in possession of the kidnaper for four hours, apparently suffered no ill effects from the kidnaping. The baby's father is 29 years old, a worker on relief projects.

Mrs. Marsh told officers her maiden name was Dorothy Lang and that her father is George Lang of Louisville, Ky.

BULLET HITS HAT, BUT IT'S NOT HIS HEAD THAT HURTS

William Peed, 59 years old, 949 Madison street, sat uneasily on a pillow in a cell at the Cragin police station yesterday and considered his good fortune.

On Thursday night Reed jimmied the front door on the home of Philip Schuh, 3049 North Menard avenue, and entered. Mrs. Kathryn Davis, who lives at 3047 North Menard avenue, telephoned the police.

Policemen Joseph Nichol and Theodore Harris responded and led Reed from the house. Outside Reed tripped Nichol and ran. Harris gave chase and fired five shots, missing with all of them. Then he stopped and took careful aim.

As the policeman fired, Reed slipped and fell on the icy sidewalk. When the policeman reached Reed's side the latter was examining a bullet hole in his hat.

"Does your head hurt?" the policeman asked.

"No," the burglar answered, "not my head."

ELEVATOR MEN SIGN CONTRACT; ENDS STRIKE PLAN

The threatened strike of the Elevator Operators and Starters' union was called off yesterday when the union signed a year's compromise agreement with the Building Managers' association, providing for an increase in pay.

It provides an increase of $7 a month for elevator operators and $9.25 a month for starters. Working conditions and hours are to remain the same as in the past.

The present agreement will be in force until Dec. 31, when the agreement signed yesterday will replace it. Each side was represented by a committee of five at yesterday's conference. The union delegation was led by Matt Taylor, union president, and Thomas C. O'Brien, business agent.

Graham Aldis, president of the building managers, led the representation from that group.

AUTOMOBILE THEFTS.

Automobiles stolen, 16; recovered, 20; stripped, 2 [from police records for the 24 hours ending at midnight Thursday].

Finds Three Dynamite Sticks on His Auto Seat

Frank Korte, 419 South Taylor avenue, Oak Park, found three sticks of dynamite last night on the seat of his automobile, which he had left parked at Clark street and Foster avenue. He reported to the Summerdale police and added that he had no enemies, so far as he knew, who would wish to harm him. Korte is the manager of the West Side Distributors, Inc., 3945 5th avenue, beer merchants.

COZZI CONVICTED IN JAIL POISONING DEATH; 14 YEARS

Slayer Grins at Compromise Verdict.

CRIMINAL COURT.

James O'Brien, habitual criminal act, sentenced to 20 years in the penitentiary; Felix Brozostowski, robbery, sentenced to 1 to 20 years; Edward Hawkins, robbery, sentenced to 1 to 20 years; Fay Lumpkin, receiving stolen property, sentenced to 1 year in the Bridewell, by Judge Harry B. Miller.

After deliberating for almost 18 hours, a jury in the Criminal court of Judge Walter P. Steffen yesterday found Lawrence Cozzi, 25 years old, guilty of the murder by poison of Rocco Pisano, a county jail prisoner. The jurors fixed Cozzi's punishment at 14 years in the penitentiary.

A defense motion for a new trial was set by Judge Steffen for argument on Jan. 2. The verdict was reported reached as a compromise after one juror had argued all night for acquittal, while the other eleven held out for life imprisonment.

Apparently greatly relieved to have escaped the death penalty, Cozzi grinned broadly as the verdict was read. His mother, two sisters, and a brother congratulated him as Defense Attorney Frank A. O'Donnell polled the jury.

Prosecutor Assails Verdict.

"It's a gross miscarriage of justice," Assistant State's Attorney Richard A. Devine said as the jurors left the courtroom after refusing to comment on the verdict.

The death of Pisano climaxed a campaign of terror that grew out of preparations for the trial of two men for assault to kill Constable John Griffin of Bellwood. The state charged that Cozzi delivered arsenic filled sandwiches to the county jail for Harold Clifford, a prisoner, on Sept. 30.

Lack of Hunger Saves Life.

Clifford, it was reported, had offered to testify for the state against the defendants in the assault case. As it happened, he was not hungry when the sandwiches were delivered and gave them to his cellmates. Pisano died the day after he ate the food.

Cozzi was arrested after jail guards had identified his picture as that of the man who delivered the sandwiches. Following the poisoning, Charles Konowski and Frank Piranio, who were charged with assault to kill Constable Griffin, were tried and sentenced to terms of one to 14 years each in the penitentiary

WARNS HOLIDAY DRIVERS TO USE EXTRA CAUTION

Motorists planning holiday travel were warned yesterday by Bert Vanderwart of the Chicago Motor club that roads surrounding Chicago are covered with a dangerous coating of ice.

"Roads for hundreds of miles around Chicago resemble a huge spider of ice," he said. "Holiday travel inquiries are 30 per cent heavier this year than last, indicating that there will be many cars on the roads and consequently many accidents. In the Pennsylvania mountains roads had to be sanded this week. Icy roads make motoring a hazard as far south as St. Louis. Drive slowly and use chains."

WHAT! NO STEAKS IN JAIL? SHERIF CONVINCES REBEL

Sherif Lawrence Doolittle of Lake county reported yesterday that he had nipped in the bud a hunger strike and threatened riot by the prisoners in the jail at Waukegan because they weren't allowed to have steak and French fried potatoes any more.

Some days ago Sherif Doolittle ruled that electric stoves must be removed and that affluent prisoners could no longer send out for steaks, mushrooms, French fries, and the like. They could eat bean soup and stew, the sherif said, and like it.

Dr. Harold B. Cassidy, a federal prisoner held in the jail because of his alleged connection with the "face lifting" of John Dillinger, began the trouble, according to Sherif Doolittle. The doctor urged the prisoners to stand up for their rights—including steak and mushrooms.

Recognizing that trouble threatened, Sherif Doolittle put Dr. Cassidy in solitary confinement, where he went on a hunger strike. Yesterday the sherif was proud to announce that the two-day hunger strike was over. The doctor has agreed to eat soup and stew with the rest of them.

SLOW IN RAISING HANDS, VICTIM OF HOLDUP IS SHOT

Because he was slow in obeying the comands of two colored bandits, Gottlieb Bernstein, b9 years old, 3353 Ogden avenue, a baker, was shot in the abdomen by one of the robbers last night. He was taken to the county hospital in a critical condition.

Bernstein was walking in front of 1228 West 13th street, witnesses said, when the robbers, one displaying a revolver, comanded him to "stick 'em up." Before he could raise his hands the armed robbers fired once and both fled. Passersby called the Maxwell street police.

Tinley Park Grade School Closed by Lack of Funds

The Tinley Park grade school closed yesterday, joining two other country town schools which have no prospect of reopening after the holidays, due to insufficient funds. The other schools are those of Steger and Midlothian. The Tinley Park school has 220 pupils and five teachers.

Chicago Daily Tribune.
THE WORLD'S GREATEST NEWSPAPER

Vol. XCIII. Saturday, Dec. 22. No. 306

Published daily at Tribune Tower, 435 N. Michigan-av., Chicago, Ill.
The Tribune company publishers.
MAIL SUBSCRIPTION PRICES.
Mail subscription prices in Ill. (outside of Chicago) Ind. Iowa, Mich., and Wis.—Daily with Sunday one year, $12.50
Zones 3 and 4 in states other than Ill., Ind., Iowa, Mich. and Wis. Daily $7.50 per year
Zones 5 and 6, inclusive Canada, Mexico, and foreign—Daily $12.00 per year
Entered as second class matter Aug. 12, 1903 at the postoffice at Chicago under act of March 3, 1879.

Woman Gives Christmas Dinner for 400 Horses

Hartford, Conn., Dec. 21.—(AP)—Old Dobbin had his Christmas dinner today. Through the generosity of Mrs. C. L. F. Robinson, a special holiday menu was served to about 400 horses. It consisted of four quarts of ground corn and oats, one cup of brown sugar, and sliced apples and carrots. Feeding stations were established throughout the city.

OPEN TONIGHT TILL 9 O'CLOCK

ROTHMOOR COATS
each with an entire full skin of sparkling, silvery, pedigreed
SILVER FOX
The very, very last word in luxury—the *creme de la creme* among coats—a gift that will be remembered a lifetime
$135
All lamb's wool interlined. Other coats $17.50 to $259.50—sizes 12 to 46, stouts 33 to 45—5th fl
Maurice L Rothschild
State at Jackson

Store open tonight till 9 o'clock
A most unusual opportunity for late shoppers
$2 AND $2.50
TIES AT
$1
More luxurious Swiss moires—more fine woven goods—new colors and patterns of every kind. The selection's vast, varied, fresh—and every solitary tie is an authentic $2 and $2.50 value at $1
Maurice L Rothschild
State at Jackson

Store open tonight till 9 o'clock

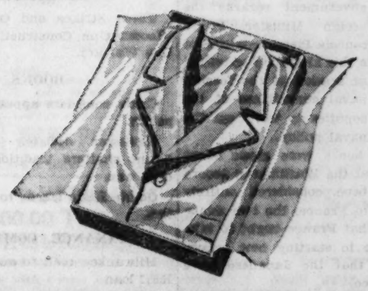

MANHATTAN
PURE SILK PAJAMAS
$5.50
A Manhattan pure silk pajama for $5.50—now, that's something to talk about. The luxury of the silk, the distinctive piping, the fine Manhattan tailoring—all help make this a most extraordinary value—and a most welcome gift. A vast assortment of colors
Other Manhattan silk pajamas $10.50 to $12.50
Maurice L Rothschild
State at Jackson

You've a *million* things to do this *last* Saturday before Christmas . and we've *a fast luncheon service. Let us do the hurrying.* You *rest* and *enjoy* a delicious snack . and scarcely lose a minute . . at a B/G.

Saks • Fifth • Avenue
NORTH MICHIGAN AT CHESTNUT
★
Give Glace
COSTUME GLOVES
Imported by Saks Fifth Avenue

Stitched godets are an unusual touch. Black, brown, white. $4.50
Corded effect on cuff. Black and white . $5.00
"Made in France" is always a flattering touch in a gift—particularly when the gift is gloves, and the gloves are from Saks Fifth Avenue.
STREET FLOOR

SAKS WILL REMAIN
OPEN TONIGHT
UNTIL 8:30 P. M.
For the convenience of our patrons we will be open today, Saturday, from 9:30 A. M. to 8:30 P. M. Plan to do your gift buying at Saks—selections are most interesting and your shopping will be unhurried and most satisfactory.

Store Hours 9 A. M. to 9 P. M.
Today's Davis Gift Suggestion!
A Clearance of Boxed Handkerchiefs

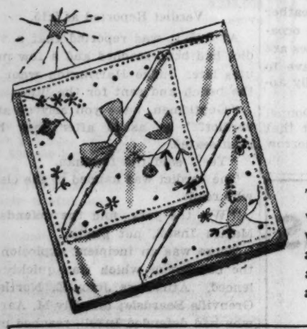

For Women
19c box
2 and 3 in a box
This is really an amazing value! These are all white, white with colored flowers and colored borders. Just as attractive and nice a gift as you can find!
DAVIS—First Floor—South.

SMART FUR MUFFS
The smart ball shape, in black sealine (dyed rabbit) and mocha Lapin (dyed rabbit). $2.95
Fourth Floor—South.

Substantially 2% will be added to the price of the merchandise in this advertisement, and to the prices marked on all our merchandise.
THE DAVIS STORE
State, Jackson, Van Buren *Telephone: Wabash 9800*

CHRISTMAS FLOWERS

PLANTS

Cyclamen	$ 3.00 to $ 5.00
Begonia	3.00 to 5.00
Poinsettia, red	3.00 to 5.00
Azalea	7.50 to 10.00
Heather, white	10.00 to 15.00

CUT FLOWERS

Special Christmas Boxes, 12 Roses	$3.00
Special Christmas Boxes, 12 Roses	$4.00 and 5.00
Gardenias, per flower	1.00 and 1.50
Orchids, per flower	3.00 to 5.00

Send Christmas Greetings to Friends Out of Town
We Telegraph Flowers—Anywhere
George Wienhoeber INC. FLORIST
PHONE RANDOLPH 3700
for all shops
41 S. Wabash—28 N. Michigan
52 E. Monroe

EDUCATION BOARD NAMED BY MAYOR SAVES MILLIONS

1932 'Low Ebb' Spending Is Undercut.

The school economy program instituted by the board of education named by Mayor Kelly early in 1933 has effected a saving of $12,370,019 to the taxpayers on the basis of the 1932 low ebb expenditures of the board it succeeded, it was announced yesterday by Harry H. Brackett, school board auditor.

These savings have been accomplished despite construction of five new high schools during the period at a cost of more than $13,000,000. The comparison is made with the $61,947,445 tax fund expenditure of the former board in 1932, the year in which that board touched its absolute low in expenditures.

Assuming a continuation of the $61,947,445 expenditure, hailed as "drastic" economy, the total would be $123,894,890 for the 1933 and 1934 period. The board named by Mayor Kelly, however, expended $111,524,871, saving the $12,370,019.

Schools' Credit Restored.

During this two year period the board has closed a gap in teachers' and employés' salaries, existent since April, 1931, through a loan of $22,300,000 from the federal Reconstruction Finance corporation, and now is paying teachers and employés in full and on time. It has eliminated more than 400 unsafe and unsanitary portable school buildings, closed four inadequate branch schools, expanded the high school teaching force, and restored the credit of the schools.

This latter policy, according to Jesse Jones, chairman of the RFC, made possible the granting of the federal loan which bridged the salary gap last August, and it has since enabled the board to obtain a reduction of 1 per cent in its tax warant interest rate, and to dispose of warants, which previously went begging for buyers, at the regular intervals necessary to meet payrolls.

Economies responsible for the $12,000,000 reduction followed two courses. Since salaries are the largest school expense items, these were cut $3,111,805 in 1933 and the reduction was continued into 1934. The board required stringent economy in school plant construction, maintenance, and operation.

Methods Are Thorough.

An example of the thoroughness of this method is given in the 1934 school building and maintenance fund.

When the 1934 budget was passed, it represented a reduction of $193,637 from the 1933 appropriations, despite the fact that that budget, in turn, was $3,630,562 below the so-called "economy" budget of the 1932 board. James B. McCahey, president of the board, announced, however, that he was not satisfied with these economies, and that the board must continue its savings throughout the year. "We'll appropriate this money, but we're going to save as much of it as we possibly can throughout the year," he said.

An estimate of tax fund expenditures for 1934 released by Mr. Brackett yesterday showed that the board spent $59,876,000, as compared with the appropriation of $67,772,515, a decrease of $7,896,515.

The major portion of this saving, $6,024,000, was accomplished in the building fund, since the board had during the year restored elementary school principals to their schools and added high school teachers to comply with demands of the North Central Association of Colleges and Secondary Schools.

Tells of Building Savings.

The achievement of the building fund saving was described by John C. Christensen, school architect.

"Our $13,456,000 building fund demand was based on careful estimates, with no allowance for 'cushion'," Mr. Christensen said. "However, we could not foresee the effect of the board's economy program."

"During the year this program and Mr. McCahey's insistence that we thoroughly and carefully check all costs and eliminate extravagance wherever possible began to show results. We were frankly amazed at the magnitude of the results.

"In the school repair and improvement fund, for example, we estimated an expenditure of $2,552,495. However, the junior high school reorganization ordered in the summer of 1933, which reduced overcrowding and permitted the elimination of portables, showed effect.

Save from Many Funds.

"We spent only $809,624 from that fund, a saving of $1,742,871. Of this saving approximately $400,000 should be credited to the Illinois Emergency Relief commission for labor furnished, but the rest must be credited to the economy program of the board. For instance, we appropriated $100,000 needed in other years just to move portables. We spent $5,000.

"There was $250,000 for fire prevention. We eliminated dangerous branches and spent $100,000. There was $215,000 for permanent improvements and we spent $149,667 and at the same time repaired every one of the schools. We saved approximately $2,500,000 by revising the architectural plan of new schools without in any way reducing their size and impairing their usefulness."

FINDS HUSBAND DEAD.

Mishawaka, Ind., Dec. 21.—[Special.]—Mrs. Ben Knoblock arrived home from work this evening to find her husband, aged 35, sitting near the kitchen range dead. All the burners of the range were turned on.

A STARR BEST

If the finest is none too good for HIM—

—get his gift at

A STARR BEST

FINE CLOTHES for MEN

11 to 15 NORTH WABASH AVENUE

Just North of Madison Street

Queen of Illini Junior Prom

Miss Florence Petri of Belleville, Ill., who reigned as queen of the junior prom at the University of Illinois Thursday night. She was selected by popular vote from among five finalists.

[Paul Stone-Raymor, Ltd., Photo.]

22 YEARS PRISON AND NOW HE WILL GO BACK TO ITALY

Boyhood Sweetheart Is Waiting There.

Stillwater, Minn., Dec. 21.—(AP)—It felt funny to be free.

Twenty-two years a cobbler in prison.

And now Michaelangelo Gentilcore was going back to Italy and the girl who promised twenty-two years ago to wait.

He walked out of the state prison today to freedom, something he had scarcely dared hope for through the drab years. It felt "funny," he confessed, to be starting back to his beloved Maria Delando, waiting near Naples since he killed a countryman here in 1912 and was sentenced to prison for life.

Will Ask Mussolini for Job.

"First I am going to my uncle's house at Molinara and I am going to ask Mussolini for a job," stuttered Michaelangelo in excitement.

"I can give you no plain answer whether I will get married to Maria when I get there. It depends on how conditions are there."

Michaelangelo "regrets" leaving this country, but the pardon board has stipulated he must be deported to his native land.

Clutching two suitcases carrying all his possessions and dressed in a new dark blue hat, Michaelangelo beamed with joy. When Harry Walsh, his attorney, gave him an envelope containing passport and train and steamer tickets, he shifted it from one outside pocket to the other until fearing he would lose it, Walsh took it back and entrusted it to a guard for safekeeping.

"Don't believe hm when he says he doesn't know about getting married," Walsh warned. "He's just bashful. He expects to marry her as soon as he gets to Italy."

The 47 year old cobbler will try to see Teresa Peleggi at Vallelonga, Italy, when he gets home. She is the widow of the man he killed when he suspected him of stealing $80 of Michaelangelo's money.

Accompanied by two prison guards, Michaelangelo left for St. Paul, where he spent the night in jail. He will leave tomorrow in custody of federal authorities for New York, where he will sail for Italy aboard the liner Rex, Jan. 5.

NEW YORK ALIMONY CLUB RECEIVES ITS OLDEST MEMBER, 82

New York, Dec. 21.—(AP)—The "alimony club" in the New York county jail today received its oldest member—Philip Heller, 82. Heller not only couldn't remember when he stopped paying alimony to his second wife, who had jailed him, but contended their marriage ceremony had been only a mock wedding. Mrs. Heller charged her husband was $2,295 in arrears on his $25 weekly alimony payments.

10 FREED FROM ALIMONY CELLS FOR CHRISTMAS

Judges to Consider Other Cases Monday.

Christmas gifts of freedom were presented yesterday to ten inmates of alimony row at the county jail by Superior Judge Rudolph F. Desort. At the same time Circuit Judges Philip J. Finnegan and Francis B. Allegretti indicated they would grant similar leniency in worthy cases Monday.

The ten prisoners committed on Judge Desort's orders were escorted to his "open house" by Deputy Sheriffs Julius Blenz and Mario Pollastrino. After questioning the men as to their intentions of paying their arrears and lecturing them on their responsibilities, Judge Desort granted them continuances of from two to three weeks, which relieves them of the prospect of eating Christmas dinner behind the bars.

Attorney for Wife Protests.

The fate of one wavered in the balance for a time. He is Edwin G. Neise, 729 Montrose avenue, former assistant cashier of the Foreman State National bank, who was committed Sept. 28 for nonpayment of $318 to his estranged wife, Bertha.

As Judge Desort was about to free him with the others attorneys for Mrs. Neise protested he would flee the court's jurisdiction if he were released. Bond of $500 was set and Neise indicated the money would be furnished by his sister, Mrs. Edward J. Lehman.

All the men freed, including Neise, are the fathers of children, charged with having failed to contribute to their support. The others, the dates of their commitment, and the amounts they owe are Rhody L. Gates, Oct. 16, $50; Frank Cichowcki Sept. 24, $138; Charles Trinlik, Nov. 14, $360; M. A. Krause, Nov. 17, $401; Antoni Plonka, July 12, $467; Walter C. Koeppe, Dec. 10, $559; Arthur Harnden, Dec. 6, $1,038; Arthur Anderson, Oct. 10, $1,105, and Frank Kartanek, July 13, $1,600.

Promise to Seek Jobs.

They were allowed to go after promising they would return on the specified dates and report on the progress of their efforts to get work and pay toward the support of their children.

Two prospective candidates for alimony row avoided membership yesterday by paying $50 each. They are Dr. Theron Akers, a dentist with offices at 7454 Cottage Grove avenue, and Fred Fahlstrom, owner of a plumbing shop at 2422 West 34th street.

Each had been threatened with jail for contempt unless they paid the money, Akers by Judge Desort and Fahlstrom by Judge Finnegan. Both women were represented by Attorney Norman Becker. Akers' former wife, Verna, charged he was $500 behind in his payments. Fahlstrom's divorced wife, Ruby, had accused her former husband of owing her $2,000 in alimony. Each of the men must appear in court later to show cause why they should not be held in contempt.

L. A. Meeker Offers Compromise.

The alimony difficulties of Lawrence A. Meeker with his second wife, Mrs. Ruth Campbell Meeker, appeared yesterday to have been settled, at least temporarily.

Mrs. Meeker, through her attorney, Theodore Tieken, had asked that her payments be increased to $100 a month from $50. The case is pending before Judge Finnegan. Yesterday Attorney Tieken won a continuance until Jan. 2, announcing that a compromise of $75 a month has tentatively been agreed upon.

In her petition Mrs. Meeker charged that Meeker belongs to several expensive clubs, is living with his third wife in luxurious quarters, and is now making $4,500 a year as an employé of the Mutual Life Insurance company of New York.

Former Lumberman Found Shot in Kansas City Home

Kansas City, Mo., Dec. 21.—(AP)—Frederick J. Bannister, 65, former president of the Long Bell Lumber company, was taken to a hospital tonight, suffering from a bullet wound in his abdomen. Miss Kate Nevius, a sister-in-law, told police she heard a shot and went upstairs to find him lying on the floor, a small revolver nearby.

DRAFT PLAN FOR KEEPING WATCH UPON PAROLEES

A plan whereby states would cooperate in the supervision of paroled and probationary prisoners was agreed on at a meeting yesterday of a subcommittee of the Central states parole conference, held in Circuit Judge Harry M. Fisher's courtroom. Fifteen central western states were represented. Points decided included:

That states may release a prisoner on parole to another state if the parolee has relatives living there; if no relatives reside there, the parolee can enter only on consent of the receiving state.

Officers from one state may go into another for the purpose of apprehending a parole violator without going through extradition formalities.

Each state will supervise the activities of paroled convicts sent in from outside as it does its own.

When two states ratify the contract, Judge Fisher explained, the plan goes into operation between those respective states.

for the ONE MORE SHOPPING DAYS Plight Before Christmas

—this store offers quick and easy relief

PROMPT service by regular year-round salesmen who know their business—and can serve you in any department.

ASSORTMENTS include only authentic styles that reflect the preferences of discriminating men.

STOCKS are constantly refreshed and maintained in orderly arrangement.

A MINIMUM of confusion makes for agreeable and satisfactory selections.

FINALLY our gifts are wrapped with a nicety and crispness that women have exclaimed about.

YET PRICES are no higher here than elsewhere for goods of comparable excellence.

Capper & Capper LTD.

OUTFITTERS TO GENTLEMEN

MICHIGAN AVENUE AT MONROE

OPEN TONIGHT TILL 9 O'CLOCK

Mail and phone orders filled. Telephone Harrison 9000

BRUCEWOOD LOUNGE SUITS

of luxurious satin

Just two more days till Xmas—take heart! Even if you'd started your shopping months ago, you couldn't have found a gift more glorious than this. Shimmering satins in a myriad of exotic tones—the gift value supreme at

$10

French blue, gold, bronzine green, black. Sizes 11 to 20—7th floor

Maurice L Rothschild

State at Jackson

Store open tonight until 9 o'clock

Imported gloves for women of imported real kid

INITIALS FREE

$3.95

We doubt if you've ever seen such fine gloves. The imported real kidskin is a revelation in softness, richness, beauty. They've been exquisitely fashioned and brilliantly styled by famous European artisans—and as an extra inducement to this already unprecedented gift value—we're adding a gold or silver plated initial free with every pair

Smart new gloves of imported capeskin—a special offer at

$1.95

Other gloves $2.95 to $6.95

Maurice L Rothschild

State at Jackson

Store open tonight until 9 o'clock

Extraordinary holiday sale

BRUCEWOOD DRESSES

prints and plain shades in the newest rough matelasse weaves

$9.75

including a great group of our own $17.50, $19.75 and $22.50 dresses

You can still get one in time to wear it for the holidays—the selection includes dinner dresses as well as fascinating afternoon styles—sparkling prints that give you a whiff of spring—bright holiday shades—and every one's a spectacular value sensation

Sizes 12 to 44—7th floor

Maurice L Rothschild

State at Jackson

SANTA WILL NOT BE LATE

There is still plenty of time to do your Christmas shopping (furniture or anything) at Field's Downtown or Suburban Stores . . . with the assurance that all of your packages will be delivered in time for Christmas. Our customers will be given full service right up to the time the lights go out Monday night. We have seen to it that—

★ 300 Field Delivery Trucks will rush gifts to Chicago and the delivery zone around it Christmas eve.

★ 3-mile-a-minute Passenger Planes will speed your gifts to principal American cities overnight. Economical rates for light packages include special delivery . . . Air Express Desk, Third Floor, Main Store.

Main Store Hours Today: 9 A. M. to 6 P. M.

MARSHALL FIELD & COMPANY

The Store of the Christmas Spirit

COUPON FOR TRIBUNE ACCIDENT INSURANCE POLICY

For New Policy or Renewal, $1.25 a Year

To secure the Chicago Tribune-Federal $7,500.00 Travel Accident Insurance Policy, or to renew for another year one previously issued to you, cut out and fill in the application below and send it with registration fee of $1.25 to Tribune Insurance Dept., Federal Life Insurance Co., 165 N. Michigan Ave., Chicago, Ill. Remit by money order or check payable to Federal Life Insurance Company. (During the first five years, as provided in the policy, the value of all specific indemnities increases 10% each year the policy is renewed.)

☐ NEW POLICY OR ☐ RENEWAL

Check here if you wish new policy — Check here if you wish old policy renewed

APPLICATION for $7,500.00 TRAVEL ACCIDENT INSURANCE POLICY

Issued to Readers of the Chicago Tribune

If Renewal, write Policy Number here. No. .....

(If you wish a new policy ALL QUESTIONS BELOW MUST BE ANSWERED. If you wish to renew a Policy previously issued to you, indicate above and fill in name, address and policy number.)

Do you apply for a $7,500.00 Travel Accident Policy in the Federal Life Insurance Company, issued only to Readers of The Chicago Tribune?.....

What is your Full Name?.....

Address?..... Number Street

..... City State

What is your Age?..... Place of Birth?.....

Date of Birth? Month..... Day..... Year.....

Are you Totally Blind or Deaf?..... Are you Crippled to the Extent That You Cannot Travel Safely in Public Places?.....

What is the name and address of person to whom you want this insurance paid in case you are killed? (If not answered insurance will be payable to your Estate.)

Beneficiary's Name?.....

Relationship? .....

Address? .....

Do you certify that you are or will become a reader of the Chicago Tribune?.....

Sign your name here.....

NOTICE: Not more than one policy will be issued to any one person. Issued Only to Applicants Over 10 and Under 70 Years of Age.

GANGSTER'S GIRL DECIDES THIS IS A CRUEL WORLD

Marie Conforti Tells of Her Troubles.

The bitter trials of an ace gangster's girl were related last night in Chicago by Marie Conforti, 21 years old. Marie was the sweetheart of Homer Van Meter, who was shot to death in St. Paul by federal agents, and a companion of John Dillinger and George [Baby Face] Nelson, whose criminal careers also were cut short by bullets.

Among the girl's complaints are: [1] Agents of the department of justice are unrelenting and unnecessarily cruel; [2] gangsters are people of little faith in women and some of them would like to kill her because they believe she is an informer; [3] the sheriff at Eagle River confiscated her dog and [4] this is a cold world.

Taken to Court in Madison.

Marie was brought here yesterday from St. Paul, presumably to be a witness in the trial of Attorney Louis Piquett, charged with harboring the notorious Dillinger. Last night she was taken to Madison, Wis., to be re-arraigned before Federal Judge Patrick T. Stone, before whom she pleaded guilty last summer to harboring Dillinger, Van Meter and the rest of the gang.

The judge had sentenced her to a year and a day in prison, but suspended sentence and granted her probation for 18 months. She is to answer in the new arraignment to the charge of violating parole. It is expected that she will return to Chicago for the Piquett trial.

Marie's story was told as she awaited the train that took her to the Wisconsin city. An attractive, dark haired girl with an appearance of good breeding, she spoke without reserve.

Hounded by Agents, She Says.

"Why did I violate the probation?" she asked. "Because the federal men hounded me into it. When the judge let me go I came to Chicago and tried to live an honest life. I was a waitress in a restaurant and I clerked in a 10 cent store. If the agents hadn't persecuted me I'd be a good girl now.

"They took me on long rides, trying to trap me into telling them about Baby Face Nelson. They even made me go out and talk to Nelson's mother. I got so I was afraid some of the boys would see me with the agents and think I was a squealer. So I went back to Homer Van Meter."

Van Meter, with Dillinger, Nelson and John Hamilton, had battled last April with federal agents at Little Bohemia lodge in Mercer county, Wis., and Marie was arrested soon afterward. She had been with the gang there and her conviction was based on this. The gangsters escaped, and when she decided to become a gangster's girl again she joined Van Meter in St. Paul.

Tells of Love for Van Meter.

"They killed Homer," she declared, "by shooting him before he could draw his gun. He was a fine fellow and I loved him. He was good to me and gave me things—a radio set and a dog. The dog was his last gift and the sherif at Eagle River kept it for himself, although I wrote asking him for it several times."

According to Marie, John Hamilton was wounded in the Mercer county fight and is dead.

BACK IN CHICAGO

MARIE CONFORTI.
[TRIBUNE Photo.]

Cicero Mayor's Right to Appoint Aids Upheld

Mayor Joseph G. Cerny of Cicero has the power to name appointive town officers, no matter what the board of trustees says, was the ruling made yesterday by Circuit Judge Joseph Burke. As a result Walter F. Gallos, the Cerny appointee, will be commissioner of public works and Anton Krupicka, backed by the board, will be ousted. Judge Burke's ruling came in quo warranto proceedings brought in behalf of Gallos, who was ousted by the board on Nov. 11.

TWO BOMB SUSPECTS FREED.

Two men, arrested after a stench bomb had been thrown into the cut rate milk store of Ernst Monshia, 3416 Montrose avenue, were discharged by Municipal Judge Erwin Hasten yesterday when police admitted they had no evidence against them. The men are Paul Feery, 7544 South Lincoln street, and Albert Yetter, 2240 North Nagle avenue.

PERILED SHIPS LIMP HOME AS STORM QUIETS

Atlantic Gales Subside After Week's Tempest.

New York, Dec. 21.—[Special.]—A week of stormy weather at sea wore itself out today and in the northern steamship lanes, where gales and tremendous seas delayed westbound ships, wrecked others, and took seventeen lives, moderate westerly winds succeeded the tempest. But the casualties to shipping continued.

The trawler Widgeon, which sent out a distress call during the morning 135 miles northeast of Boston reporting a broken air pump, has made repairs and is proceeding to Boston she signaled later.

The Diamond Transportation company's collier Severance, in danger off Fire island yesterday because of trouble with her steering gear, also was limping toward her destination, Beverly, Mass., with the coast guard tug Champlain accompanying her.

Rescue Ship Reaches N. Y.

In New York the Ascania of the Cunard-White Star line arrived three days late with tales of its rescue of nine survivors of the British freighter Usworth last Friday 850 miles from Newfoundland.

Capt. J. G. P. Bisset of the Ascania gave credit for the rescue to Mr. Pollitt, junior third officer, and the lifeboat crew—ten men chosen from among the sixty, the entire crew of the Ascania, who volunteered.

"I was never so scared in my life," Pollitt said. "The seas were breaking in spite of the oil and we saw the lifeboat from the Jean Jadot capsize and the bodies float past.

"We got a few good bumps getting away and it was a long pull over to the Usworth. The wind was throwing the oars right out of the men's hands and when we got within twenty feet I saw it was about a thousand to one chance of our getting alongside.

Three Leap to Death.

"But we had to take a chance and we went alongside. I wanted them to jump one at a time, but the first three jumped together. We couldn't get them and they drowned."

Capt. Bissett said he had received messages of congratulations from approximately 70 persons, including a girl in Philadelphia who said she always wanted to meet a good looking sea hero. Capt. Bissett remarked he has been married 21 years and has no desire to meet any one looking for sea heroes.

Seeks to Bar Liquor Sales to Persons on Relief Roll

Augusta, Me., Dec. 21.—[Special.]—A move was made tonight by John A. McDonough, welfare administrator, to prohibit persons receiving relief funds from buying liquor with their aid money from state liquor stores.

BURNING FREIGHTER IS BEACHED; FLAMES IN HOLD ARE HALTED

(Picture on back page.)

Boston, Mass., Dec. 21.—[Special.]—Flames that had raged uncontroled for 17 hours in the hold of the 30 year old coastwise freighter Ontario were extinguished this afternoon after the craft had been beached on Governor's Island.

Arthur J. Doyle, Boston agent for the vessel's owners, the Merchants and Miners Transportation company, said the damage to ship and cargo would be heavy. An investigation was under way concerning the cause of the fire.

The fire was discovered last night when the freighter was two miles off Sandwich, south bound for Baltimore and Norfolk.

When her crew of 40 was unable to check the flames the ship called for help and scurried into port here, docking at Northern avenue, where fireboats and land engines pumped tons of water into the hold of the listing ship. Water in the hold rose to more than 38 inches.

Fearing the list would send the steamer to the harbor bottom, a battery of tugs and fireboats hauled her from the dock and across the harbor to Governor's Island.

FINAL ARGUMENTS ON TRANSFER PLAN SET JAN. 14 BY I.C.C.

The Illinois commerce commission yesterday began its study of the evidence in the universal transfer case, which was started last April at the instance of Mayor Kelly. Hearings were concluded Thursday, and final arguments have been set for Jan. 14. It was indicated yesterday that the establishment of a system of transfers between the surface and elevated lines, if ordered by the commission, would not become effective until about March 1. Benjamin F. Lindheimer, chairman of the commission, said it was not possible to predict what the order of the commission would be.

HOLIDAY SPIRIT SWEEPS CITY TO SHOPPING PEAK

Stores Prepare for Great Rush Today.

[Continued from first page.]

fore, didn't recognize the Santa Claus as Benjamin H. Marshall.

Magician Helps Santa Claus.

A few blocks from the Drake another Santa Claus with a magician to help him out held court for the youngsters of Passavant hospital. There were presents, of course, and refreshments.

"The Annabelle" of Gibson girl fame on the stage who is Mrs. Edward Buchan, member of the women's board of the Salvation Army, performed the duties of Mrs. Santa yesterday at the children's party at Tilton school, 4152 West End avenue, distributing candy for the Salvation Army to underprivileged children. At Lane Technical High school students followed their usual custom of distributing baskets of food and clothing to needy families.

Party for Hospital Children.

Members of the Junior auxiliary of the Children's Memorial hospital spent yesterday decorating the Christmas trees for the party which is to be held Monday. At that time gifts will be distributed to all the children in the wards.

Last night the china doll and the wooden soldier went on parade at Loyola university when the students held their annual jamboree. The admission to the jamboree was a toy and a small contribution which will be used for the Christmas celebration of the children of the Guardian Angel orphanage.

More than 1,000 safety patrol boys who pilot their fellow pupils across streets in the Hyde Park, Englewood, and Grand Crossing neighborhoods made merry last night at a celebration sponsored by the Schoolboys' Patrol association and the Fort Dearborn post, No. 68, of the American Legion. The party was held in the Pershing hotel, 64th street and Cottage Grove avenue.

Children Entertained in Court.

One of the gayest of all parties was the one staged by the social service department of the Municipal court for 700 unfortunate children in the Court of Domestic Relations. Meanwhile their mothers were given a similar party in the Women's court. There was carol singing, a playlet by Joseph Richardson Jones of radio's "Uncle Ned," and a toy, candy, and fruit for every child. These were provided by Trafic court fines and through the generosity of friends and merchants.

The pre-holiday wave of adoptions was noted yesterday by County Judge Edmund K. Jarecki, who announced that he had entered 27 adoption decrees in the last week. The number is far above other months of the last year.

Fifty Requests for Adoptions.

At St. Vincent's orphanage, where it was announced that 13 babies would find new parents Christmas eve, Miss Bernadine Healy, head of the social service department, revealed that 50 requests for children had been received. All prospective parents assured her that they were not merely moved by the Christmas spirit, but had the plan in mind for some time. It is too late, however, for them to get the babies in time for Christmas, since at least three months must elapse before a baby may be taken into a home.

The Volunteers of America will distribute toys and candy at 2341 Washington boulevard tonight to 500 needy children, and on Sunday to 250 more. The annual distribution of baskets will be on Monday.

BLACK & WHITE
Scotch Whisky

Time has proven that it can be trusted, that the quality and flavor never vary—the perfect Scotch for everyday use, identical the world over.

A thoughtful person will honor a dear friend with a gift of this whisky—now in its prime.

Our trademark SHAW on every bottle

THE HIGHEST STANDARD OF QUALITY

ALEX D. SHAW & CO., INC., 120 BROADWAY, NEW YORK
176 West Adams Street, Chicago, Ill.

OPEN TONIGHT TO 9 P. M.—TOMORROW (SUNDAY) TO 5 P. M.

The Store of a Thousand Gifts At "Gift Prices"

MEN'S 7-PC. TRAVEL KIT
Genuine Leather Case
A dandy gift. Zipper Case, Comb, File, Hair Brush, Tooth Brush Holder, Razor Case and Soap Dish, all for 9 Piece Traveling Kit Shown $2.95
$2.29

New Free Swing Style
Ladies' Leather Jackets
$7.95
FOR MEN in Grain or Gen. Suede. Leathers $8.95
Choice of genuine Glove and Pig-Grain Leathers. Zipper front. All sizes. Very smart.

RIDING BOOTS *for Women*
$5.95
Genuine Calfskin leathers in Brown and Black. With strap.
All Sizes
MEN'S BOOTS, $6.95

RIDING BREECHES
For Men & Women
$2.45
Genuine Whipcord and Gabardines with heavy self patch. Newest shades. All sizes.
Breeches Also Made to Order

Ladies' & Misses'
2-PIECE SKI SUITS
with Zipper or Button Pants and Coat
$5.95
The very latest models in a wide choice of colors. Waterproof and windproof. Sizes 12 to 20.
Ski Trousers $2.95

BAILEY'S
25 W. VAN BUREN ST.

Delicious HOLIDAY ASSORTMENT

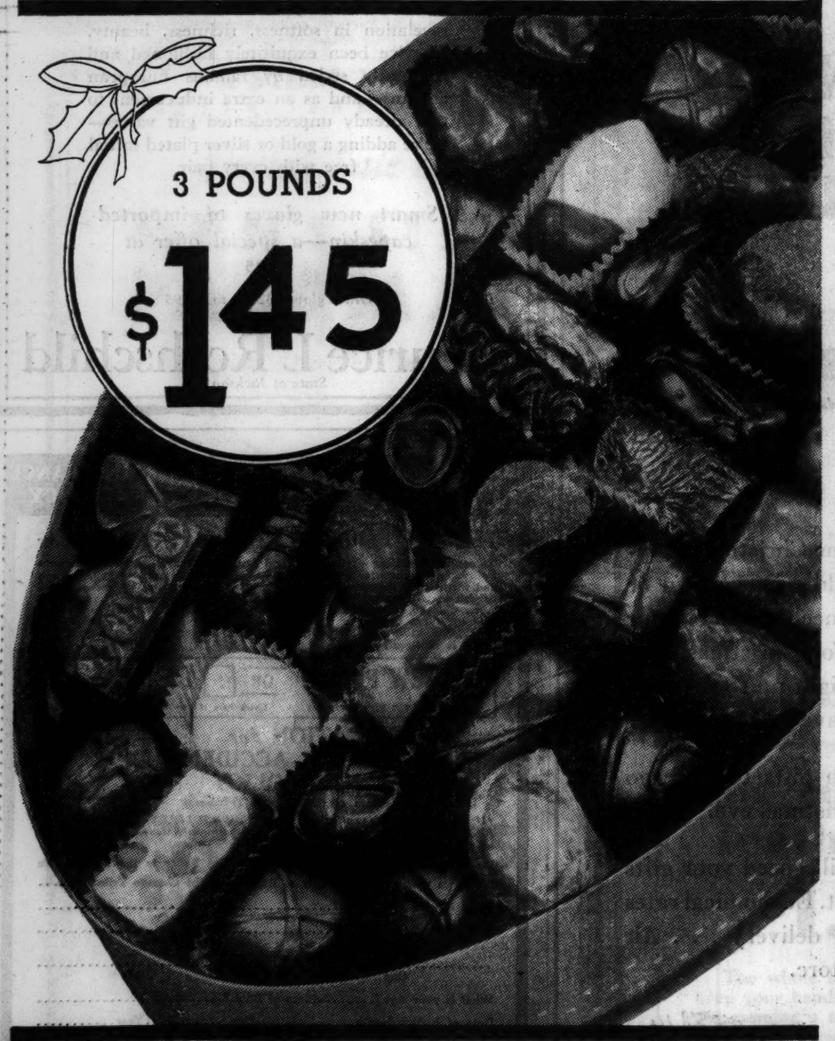

3 POUNDS
$1.45

De Met's

143 South State Street
5 West Randolph Street
332 North Michigan Avenue
11 West Madison Street
1 North LaSalle Building
64 East Washington Street
Board of Trade Building
69 East Monroe Street
330 S. Michigan Avenue
103 West Adams Street
314 W. Madison Street
GUARANTEED CITY, SUBURBAN AND PARCEL POST DELIVERIES

OPEN TONIGHT UNTIL 9 O'CLOCK

SHIRTS & PAJAMAS

a mighty demonstration of compelling and overwhelming value

98¢

It's hard to understand how so much fine quality can be packed into garments at this low price. And the opportunity is doubly advantageous when you consider that the new working regulations now in effect have brought prices way up—and their replacement value is about 50% higher. Every shirt is pre-shrunk—the broadcloth is rich, lustrous, and extremely fine. The needling is precise and flawless. The pajamas are equally extraordinary values. We advise you to buy them—not only for gifts—but also for yourself. You'll be saving very substantially. All sizes, colors, styles.

CASH BARGAIN BASEMENT

MAURICE L. ROTHSCHILD
State at Jackson
MINNEAPOLIS CHICAGO ST. PAUL

Tomato Juice Angostura
Grapefruit Angostura
Parfait Angostura

ANGOSTURA

are specialties this week on the menu of

THE DRAKE HOTEL

WE RECOMMEND THEM TO OUR GUESTS

The manufacturers of Angostura are, by special appointment, Purveyors of the Royal catering department of H. M. the King of England

FREE 84 RECIPES

Ask dealer for recipe book free with each bottle of Angostura.

42 famous dishes from 15 leading chefs. 42 drinks from 14 noted bartenders.

CHAPPED LIPS

To quickly relieve chapping, roughness, cracking, apply soothing, cooling Mentholatum.

MENTHOLATUM
Gives COMFORT Daily

ADVERTISE IN THE TRIBUNE

BRITAIN TO FIGHT SHY OF CURRENCY STABILIZATION

Chamberlain Paints Rosy Picture in Parliament.

BY JOHN STEELE.

[Chicago Tribune Press Service.]

LONDON, Dec. 21.—Balkan kings may be assassinated, Russian commissars may be liquidated, and anti-Hitler Germans may be disposed of, but Great Britain today began a week's Christmas holiday and as far as she is concerned, nothing can happen before next Thursday.

Business houses are closing up until then. Government offices will be empty with only a clerk to answer the telephone.

The Christmas spirit was evident in parliament today. Attendance was thin, most ministers already having left for continental resorts or their British homes. Even the rumor that David Lloyd George, famed Liberal veteran, was planning to make a big speech in pursuance of his comeback campaign failed to draw more than a handful to wind up the session.

Fire Questions at Chamberlain.

The session was taken up with a series of questions to Neville Chamberlain, chancellor of the exchequer, about what he means to do in the way of financial policy to help trade and employment.

Lloyd George, winding up for the hecklers, made an appeal for strong action to put men to work instead of paying them to be idle, but he did not disclose any plan of his own. He just wanted to know what Chamberlain intended to do. Chamberlain in reply pointed to the growing improvement in British trade and implied the question is settling itself. He enlarged on the beneficial effects of cheap money and clearly indicated Britain will fight shy of any move toward currency stabilization at the present time.

In the course of his speech the chancellor of the exchequer said:

"I see no reason why we should not anticipate further rise in wholesale prices of primary commodities, which I believe probably would do more to overcome inharmonious elements in the currency system of the world than anything else.

"I look forward with confidence to the day when we shall be able once again to embark upon an international currency standard.

No Reason for Pessimism.

"Meanwhile I don't think that, whatever may be the clouds on the horizon, any of us have reason for pessimism.

"Britain, before giving up her freedom to move the pound where we want it, must wait until there is such a change in the price level as will bring the dollar and franc into greater harmony with one another—the position which is the object, I understand, of the United States administration to bring about and for which I, for one, wish all possible success.

"The question is as to the level at which such stabilization should be effected. Proponents of stabilization do not appreciate the great difficulty at any level at the present time."

Between Two Blocs.

Britain in effect stands with the gold bloc countries on one side and the dollar on the other, Chamberlain declared.

"The real difficulty with the situation and one which we ourselves can't control is that the dollar and the franc are not in harmonious relation one with another, and the pound which stands between the two is dear in terms of dollars but not so dear in francs," he added.

Earlier Maj. C. R. Attlee, Laborite, delivered an attack on the Bank of England. In 1930, he said, a large amount of foreign money was on deposit here and acceptance houses and foreign bankers loaned $325,000,000 of it to Germany. Then Germany, he continued, could not pay, and the Bank of England, which Attlee said is controled by merchant bankers, induced joint stock banks to step in and save the gamblers.

Urges Ties Be Severed.

These banks used their depositors' money to get behind the private bank gamblers, Attlee asserted, with the result that $200,000,000 is still tied up and half that probably lost.

The Laborite appealed to the treasury to cut loose from the influence of the Bank of England and strike out on a bold financial policy of his own to finance the restoration of prosperity at home. Chamberlain's reply to that was that now that Britain is off gold, relations between the Bank of England and the treasury must be closer than ever.

Shopping Crowd in London

Petticoat lane, London, as it appeared about ten days before Christmas with thousands of shoppers on hand to take advantage of bargains—if they could stand the crush. [Associated Press Photo.]

N. U. Freshman Elopes with Lake Forest Girl

Frederick Greene Hickman, 22 years old, freshman at Northwestern university, and Miss Shirley Marian Paulson, 74 East Westminster road, Lake Forest, eloped to Waukegan on Monday and were married by Justice of the Peace Michael Haney. Hickman is the son of Dr. John S. Hickman, of Jamestown, N. Y. Miss Paulson, who is 19 years old, is the daughter of Mrs. Bess Paulson.

$6,000 PAY ROLL ROBBERY.

Cleveland, O., Dec. 21.—(AP)—Three masked robbers escaped with between $6,000 and $7,000 in a pay roll holdup on the sixth floor of the Cleveland Worsted Mills plant this afternoon.

ROOSEVELTS' YULE CARD SHOWS THEM SEATED AT FIRESIDE

Washington, D. C., Dec. 21.—(AP)—The White House Christmas cards this year show President and Mrs. Roosevelt sitting informally by their fireside.

"A Merry Christmas from the President and Mrs. Roosevelt, Christmas, 1934," is their simple greeting for their second Yuletide in the White House.

Mr. and Mrs. Roosevelt are shown seated on a large divan. A vase of flowers behind them, the President's favorite ship pictures on the wall, a ship model on the mantel, and official flags flanking the fireplace, give at once a homey and official tone to the holiday scene.

Court Reserves Decision in $300,000 Bull Fighter Suit

New York, Dec. 21.—(AP)—Decision was reserved in Supreme court today in the suit for $300,000 damages brought by Sidney Franklin, bull fighter of Brooklyn, against Columbia Pictures corporation for referring to him as a "bull thrower" in a cinema.

SANTA OF MAILS ASKS AID FROM GOOD FELLOWS

Shows a Sample Letter from Little Girl.

BY PHIL MAXWELL.

All of you readers who wish to prove that there is a Santa Claus should read a letter of a little girl which was addressed to the postoffice. Assistant Postmaster John T. McGrath, who has been the official Santa Claus of the postoffice for the last twelve years, asked that Good Fellows come to his aid and help to prove that old St. Nick does live and will remember good little girls and boys at Christmas time. The youngster's letter follows, addressed to Santa Claus:

"I am ———, 9 years old. I have never believed in you, as I hardly never get any toys. A girl came into our house and she was getting a buggy and a whole lot of other things. She said to us that we children must not be good when Santa Claus doesn't give us anything. So I thought I would tell you about it. My father is a carpenter and has been without work for five years. We children must be good to mother, for she is paralyzed. She has been in a wheel chair for seven years."

Prove There Is a Santa.

Thousands of similar letters, have been received by THE TRIBUNE'S Good Fellow Department at 1 South Dearborn. These are your challenge to prove that there is a Santa Claus, who again will make his annual pilgrimage on Christmas morning.

Capt. Benjamin B. Lipsner, chairman of Aviation Good Fellows, who, on Monday, will take baskets of food, toys, nuts, and candy to needy families, invites all those identified or interested in the aviation industry to join the pilots in the delivering of baskets. They should get in touch with the Good Fellow Department at 1 South Dearborn street or call Superior 0100 and obtain the name of a family.

The Aviation Good Fellows will meet at 11 o'clock Monday morning at the Chicago airport in the Administration building, and the baskets will be taken to the families in cars driven by members of the Woman's National and International Aeronautical Association, Inc.

Oates to Represent Behncke.

In the absence of David L. Behncke, president of the All Line Pilots' association, who was injured Thursday night in a plane accident at Western Springs, Jack Oates, headquarters manager of the pilots' organization, will represent Mr. Behncke Monday at the Chicago airport. Mr Behncke had planned to take an important part in the delivering of the baskets.

Children are invited to attend a fairyland Christmas party and toy contest to be held this afternoon from 2 to 5 o'clock in the children's playroom at the Stevens hotel. The proceeds [admittance is 25 cents] will go to the purchase of 12 Good Fellow baskets. A program will be given by the Chicago Barnum School of Dramatic Art and the Allis School of Dancing and boys and girls of the Civic Music association will sing carols. For late reservations call Wabash 4400.

36 Sign Up for Baskets.

Thirty-six members of the Newspaper Carriers' association will be Good Fellows. Joseph Epstein, president of the group, who also is head of the Austin Kiwanis club, said in signing up for the baskets: "More power to Good Fellows. There is nothing that our association has done that has given us as much joy as being Good Fellows. We are used to delivering newspapers, but this time it is going to be Christmas baskets.

For the convenience of Good Fellows, John F. Gillespie, in charge of the Good Fellow department at 1 South Dearborn, announced that the bureau will stay open tomorrow from 9 a. m. to 6 p. m. in order to accommodate those who wish to play Santa Claus. Names of needly families will be given over the telephone and confirmation will be sent through the mail by special delivery to all those asking for them. These names are submitted to THE TRIBUNE through the Christmas clearing house of the Chicago Council of Social Agencies. There still is time left to fill in the adjoining Goood Fellow coupon.

Good Fellows

Kindly Fill This Out

Name of Good Fellow.....

Your Address.....

Number of Families.....

Section of City.....
North, South or West Side

TRIBUNE PAYS BONUS TO ALL ITS EMPLOYES

The Tribune company yesterday paid to all its employes a Christmas bonus of the same percentage of their salaries and wages that has prevailed over the last fifteen years excepting in the years 1930, 1931, and 1932. The full percentage bonus was restored last year. Workers in the organized trades as well as in the editorial, advertising, circulation, and auditing departments shared in the distribution.

TRIBUNE-WGN CAROL PROGRAM IS ANNOUNCED

Tonight's program of Christmas carols, the third in a series of five being broadcast from 5 to 6 p. m. by radio station W-G-N through loud speakers at Tribune Tower, follows:

Organ—
Jingle Bells .....
Leonard Salvo.
Adeste Fideles .....
It Came Upon the Midnight Clear.....
The Shepherds' Christmas Story.....
Lawson Y. M. C. A. Glee club.
[Directed by Frank Bennett.]
Organ—
Christmas in Europe.....
A selection of carols.
Lawrence Salerno and organ—
Cantique de Noel.....
The First Noel.....
Silent Night .....
God Rest Ye, Merry Gentlemen.....
Lawson Glee club.
[Directed by Frank Bennett.]
Organ—
Selection of Christmas songs.....
Leonard Salvo.
Ring Out, Christmas Bells.....
O, Little Town of Bethlehem .....
We Three Kings of Orient Are.....
Lawson Glee club.
[Directed by Frank Bennett.]
Lawrence Salerno and organ—
The Infant Jesus.....
Organ—
Agnus Dei .....Bizet
Leonard Salvo.
Hark, the Herald Angels Sing.....
Good Christian Men Rejoice.....
Joy to the World.....
Lawson Glee club.
[Directed by Frank Bennett.]
Organ—
Christmas Carols .....
Leonard Salvo.
Good King Wenceslas .....
Deck the Hall.....
Lawson Glee club.
[Directed by Frank Bennett.]
Organ—
Jingle Bells .....

Cathryn Bennett is accompanist for the Lawson Glee club.

OPEN TONIGHT TILL 9 O'CLOCK

A last minute gift sensation for boys

Actual $12 LASKIN LAMB JACKETS with horsehide sleeves and trimming, at

$8.95

Possible only because of a very special buy

It's the dream of every boy come true—not just an ordinary jacket but a husky, generously cut affair of genuine front quarter horsehide and choice, smooth laskin lamb—full zipper fronts—all wool Bolivia lined—knit wristlets—and every one is an actual $12.00 value at $8.95.

Sizes 10 to 20

3RD FLOOR

Maurice L Rothschild
State at Jackson

GIFT SUGGESTIONS

Finchley has specially priced the items listed below, making a most attractive selection of gifts for gentlemen. A Finchley gift is always appreciated.

NECKTIES $1
Others up to $4

SHIRTS $2.50
Others up to $7.50

MUFFLERS $3.50
Others up to $18.50

SILK PAJAMAS $5
Others up to $25

ROBES $12.50
Others up to $50

Many other appropriate and timely gift and novelty suggestions are included.

Finchley
Jackson Blvd., Chicago — Fifth Ave., New York

A STARR BEST
ESTABLISHED 1902

Special Sale of
MEN'S SILK PAJAMAS
extraordinary values

Pure Silk

$3.85 AND $4.85

Former prices $5.50 to $7.50

Pure silk pajamas, what an opportunity to buy a really luxurious Christmas gift! Smart looking silk pajamas that are correct and comfortable . . . you have your choice of several styles in attractive pastel colors.

A STARR BEST
FINE CLOTHES for MEN
11 to 15 NORTH WABASH AVENUE
Just North of Madison Street

The Men's Store
Monroe at Wabash

Slip-on and Clasp Wrist Styles

SPECIAL!
fur lined suede leather gloves
$1.95 Pair

The whole idea of gloves like these is to keep your hands warm, and these do it without running a temperature. They're of soft, pliable grey suede and don't require a label to tell you that they are top quality. They fit with dress glove smoothness, so you know they have been subjected to a lot of hand work. Fully lined with fur to the tip of every finger and thumb, and, we repeat, specially priced.

CARSON PIRIE SCOTT & Co

Gloves, Wool Socks, First Floor

Store open tonight until 9 o'clock

Boys' and girls' all wool snow suits
WITH HELMET
$5.95
Sizes 3 to 8

What a wonderful gift for a youngster — pert, smart, marvelously snug and warm — and certainly a most extraordinary value

Boys' and girls' overcoat sets
COAT, HELMET AND ZIPPER LEGGINGS
$12
Sizes 4 to 8

Warmly wool lined—blue, tan, brown, gray. Others to $18. 3rd floor

Maurice L Rothschild
State at Jackson

COST OF RELIEF DENTAL CARE IS RAISED $200,000

Adoption of New Program Boosts All Fees.

A dental care program, limited mainly by the amount of money which may be available to provide this free service for indigents and which increases fees by an estimated $200,000 a year, was unanimously adopted yesterday by the Illinois Emergency Relief commission. Only four of the ten commission members attended the meeting.

The new fees are about 150 per cent higher than those in effect in Cook county previously. There has been no standard downstate fee schedule, and dentists accepting relief "clients" as patients—90 per cent of all dentists do—have been charging prices fixed by themselves.

General Increase in Fees.

Typical services showing the increase, with former fees quoted first, are: Copper cement or amalgam fillings, 25 cents, increased to $1; one surface fillings, 60 cents, increased to $1.50; two surface, 80 cents, increased to $2; three surface, $1, increased to $2.50; synthetic porcelain filling, 75 cents, increased to $2; single film X-rays, 25 cents, increased to $1; full mouth X-ray, $1.25, increased to $4; single extraction, 50 cents, increased to $1; dentures, upper and lower, each $7.75, increased to $20.

There was no mention of the increase in fees at the meeting, although figures were presented to prove that the new fees still are lower than those paid by relief administrations in other states.

The plan was drafted by a permanent advisory committee comprised of Dr. F. J. Hurlstone, Dr. Emil A. Anderson, Dr. D. M. Gallie Sr., all of Chicago, and Dr. J. C. Waddell of East St. Louis. The charge had been made at previous commission meetings that this committee might be expected to favor members of so-called "organized dentistry," since all of the members belong either to the Chicago Dental society or the Illinois State Dental society. Only 50 or 60 per cent of dentists in Illinois are members of these societies.

Point Is Emphasized.

In this connection the following sections of the plan were pointed out:

"Advisory committees for dental service shall be organized in counties by the Illinois State Dental society through nominations made by its local components. . . . Referrals of patients for dental service shall be to legally qualified dentists taken from a list compiled and maintained by county dental advisory committees, which committees shall also supervise the method of selecting dentists in cases where no preference by the patient is indicated."

Omar H. Wright of Belvidere, member of the relief commission, expressed the fear that the program would cost the taxpayers untold sums unless strict control were maintained of the amount of work done for the state's million relief "clients." He was assured that only "emergency" services would be performed. However, after the meeting Bernard Roloff, director of the program outside of Cook county, admitted that the trend is away from the system of employing special examiners to specify what services might be given by dentists in each case.

Stand on Birth Control Policy.

The relief commission unanimously voted not to change its policy in the matter of birth control, which holds that case workers may not direct relief "clients" to contraception clinics even if asked for such information. A week ago the commission was requested by several interested organizations to "fall in line with enlightened public opinion" on the subject. It was said that the birth rate among relief families is higher than in any other class.

In taking this action the commission was following the recommendation of Frank Z. Glick, associate executive secretary, and Effie E. Doan, director of social service, who stated in part:

"The commission has not nor does it seem within its clear authority that it should endeavor to modify the basic economic forces to which unemployment might be traced."

FREED ON DISORDER CHARGE.

Martin L. Straus, 35 years old, 1301 North State street, an investment broker, was freed of charges of disorderly conduct and resisting arrest by Judge Justin F. McCarthy in the Town Hall court yesterday.

DIVORCE FOR XMAS

MRS. BETTY MACHLAN.
[TRIBUNE Photo.]

Mrs. Betty Machlan, 26 years old, 957 North Oakley avenue, went into court with her troubles and told the judge that when she tried to cheer her husband, Chester, 32 years old, while he was blue he replied by beating and choking her. So yesterday on the plea of her lawyer, Norman Becker, Circuit Judge Walter J. La Buy gave her a divorce decree and custody of a daughter, Norma Lee, 18 months old.

SLAYER OF GIRL QUIZZED ON 4TH CHILD'S KILLING

Near Scene of Murder of Boy, 7.

New York, Dec. 21.—[Special.]—Arraigned in Homicide court and surrendered to Westchester county for trial on a charge of slaying 10 year old Grace Budd in 1928, Albert H. Fish, 65 year old house painter, today was questioned concerning a fourth child murder with which police have sought to link him.

The questioning followed identification of Fish as a man seen in the neighborhood where Francis McDonnell, 7 year old son of a New York policeman, was strangled near Port Richmond in July, 1924.

Admits Being Near By.

Fish admitted having been in the neighborhood, detectives said, but denied knowledge of the murder, as he had done in two other cases with which police sought to connect him. These were the disappearance of William Gaffney, 4 years old, from his home in Brooklyn in 1927, and the finding of the skeleton of a child as yet unidentified, last June at Darien, Conn.

In these cases also Fish admitted having been in the vicinity, but insisted his only crime was the murder of the Budd girl, whom he took from her home in Manhattan. He killed her to satisfy "a blood lust," according to his confession.

Links Fish with Case.

Following arraignment Fish was taken by automobile to Westchester county penitentiary at East View, N. Y., to await trial on the Budd indictment, charging first degree murder.

Hans Kiel of Port Richmond was the witness who linked Fish with the McDonnell case. Kiel viewed Fish in the detention pen of the court, and declared: "That is the man I chased out of my barn at the time of that case."

GIRL AND ROBBER PAL TRY HOLDUP AT WRONG TIME

Holding up a cab driver shortly before midnight at 68th and Carpenter streets was a lark to Miss Mary McCarthy, 20 years old, and her companion, Fred Minnick, 35 years old, 5349 South Union avenue. But the time and and place, as it turned out later, were unpropitious.

Having taken $2 and his cab and cap from the driver, Joseph Tomlinson of 8374 Birkoff avenue, the pair drove away. Tomlinson, seeing a car standing in front of 6733 South Carpenter street, ran up and asked for aid.

"Will you follow that cab until we come to a policeman?" he asked. "I've been robbed."

In the automobile was Sergt. William Lawler and coming out of the house was Sergt. James Sullivan. They were just getting ready to go to work at the detective bureau. With Tomlinson they pursued the cab to 66th and Morgan streets, where the couple attempted to flee on foot, but were captured. Minnick had the driver's cap, a pistol, and the $2. Miss McCarthy refused to give the police her home address.

ILLINOIS RELIEF INQUIRY PLEA IS CARRIED TO U. S.

State Is Criticized for Its Failure to Act.

Bloomington, Ill., Dec. 21.—[Special.]—Since the special committee named to investigate the disposition and handling of relief funds has not made an investigation downstate, Maurice O. Kalahar, state representative from Bloomington, carried the matter to the federal government today.

Mr. Kalahar wrote a letter to Harry L. Hopkins, head of the Federal Emergency Relief administration suggesting that the federal government "do some investigating."

"It is the taxpayers' money that is being spent," he said today. "I've done everything I can to get the state committee to function and they haven't budged except to hold one meeting in Chicago.

"If there is any corruption downstate like there was in Chicago the federal government would want to know it, for it is federal money."

Introduced Inquiry Bill."

On Oct. 4 of last year Representative Kalahar introduced the bill for creation of the commission to investigate the expenditures of the Illinois Emergency Relief commission.

In another portion of his letter to Hopkins was this statement: "You are sending thousands and thousands of dollars of the taxpayers' money into this state, turning it over to Horner and his headquarters in Chicago, and in all this time there has never been any investigation of any of the stations."

Turning to another relief subject, Representative Kalahar said that both the state and individual relief client would benefit if there were a change in the rules regarding allowing clients to work.

Snow Employment Cited.

"As it is now, a relief client is removed from the rolls if he gets work. Yesterday there was a snow, but no relief people wanted to work. Why? Because they knew the job would amount only to a little money and that if they were caught working they would be taken off the relief list.

"I suggest that each client be permitted to take any work he can get and then report the amount that he made to the relief office and let the relief officials deduct that amount from his monthly allowance. The man would not jeopardize himself and his family by being taken off the rolls and the relief office will make quite a saving."

Orders Relief Investigation.

Springfield, Ill., Dec. 21.—[Special.]—Gov. Henry Horner today ordered an investigation of distribution of relief funds in Alexander county, the only county in the state where more than 50 per cent of the population—50.48 per cent—is on the relief rolls.

The county's relief administrator, Miss Grace Powers, has been ordered to supply the names of all on relief rolls, names and salaries of relief employes, names of firms from which relief purchases are made, and amounts spent.

FIND CHARGES UNFOUNDED.

The Federal Emergency Relief administration found no grounds for charges that James E. McVea, Johnson county relief administrator, used his office for political purposes, it was announced yesterday by the Illinois Emergency Relief commission.

At a hearing held a week ago Congressman Claude Parsons and others charged that McVea was administering relief in Johnson county with an eye on the political faith of applicants. Following the hearing evidence in the case was submitted to the federal body by the state relief administration.

Howard O. Hunter, regional field representative of the federal administration, exonerated McVea in a communication sent to the Illinois administration.

CHURCH CHARITY LEAGUE ELECTS; AWAITS CHARTER

Plan Clearing House for Activities.

BY THE REV. JOHN EVANS.

With officers elected yesterday, the only step needed to complete the organization of the Associated Church Charities of Chicago is the granting of a state charter. The election was held at a meeting of the charities' board at the Hamilton club. The board was elected Dec. 10.

Frank J. Loesch, who is in charge of the legal phases of the new organization reported at yesterday's meeting that progress toward a charter has been made.

Dr. Brown Is President.

The Rev. Dr. Henry Seymour Brown, head of the Presbyterian extension board, was elected president of the new charities. Other officers are the Rev. Dr. John Thompson, pastor of the First Methodist Episcopal church; Dr. Robert H. Lawrence, a physician representing the Episcopal church; the Rev. Dr. C. S. Laidman of the Congregational union, and Otto Sauerman of the Evangelical Lutheran Missouri synod.

The charities represent the widest coöperation yet attained among denominations of Chicago, and the new organization is the first in which various branches of the Lutheran communion have joined with other denominations in a specific activity.

Charity Clearing House.

The new organization has been said to form a general clearing house for all religious and semi-religious charities not included among those coöperating with the Catholic and Jewish charities. The American Red Cross, the United Charities, and the Salvation Army also are not members of the new organization. The Associated Church Charities also will seek close coördination of work among its member agencies, leaders state.

The general committee of the new charities is composed of the entire membership of the trustees of the Chicago Church Federation in addition to two representatives from each denomination not included in the federation.

BULLET VICTIM LEFT IN HALL OF DOCTOR'S HOME

Answering a ring of his doorbell early today Dr. Roy H. Cox, 2635 Peterson avenue, found a man, who had been shot in the left eye, lying unconscious in the outer hallway. The person or persons who left him there had fled.

Dr. Cox summoned the Summerdale police and the wounded man was taken to the Swedish Covenant hospital. There he revived sufficiently to say that his name was Jack Donohue, but he was unable or unwilling to tell how he came to be wounded.

Donohue is about 36 years old. He was well dressed, but there was only 9 cents in his pockets and he carried no letters or other papers to indicate his identity. Physicians said the bullet which destroyed his eye emerged at the temple and that he had a fair chance of recovery. His fingerprints revealed that he is John Donohue, who was sent to Joliet penitentiary in 1922 for robbery with a gun. He was paroled early this year.

4 KILLED, MANY HURT IN BRITISH 'CHRISTMAS FOG'

[Chicago Tribune Press Service.]

LONDON, Dec. 21.—Four persons were killed and many injured in traffic accidents tonight as a dense fog blanketed England. Hundreds of automobiles and trucks loaded with Christmas cargoes were stranded, one small ship sank, but without loss of life, and trains fell hours behind schedules. Thousands of Christmas shoppers and theater-goers in London won't be home until morning.

The fog was particularly dense on arterial roads and railways leading from London.

HUEY LONG RAPS DR. E. EMBREE OF ROSENWALD FUND

Outburst Is Caused by University Rating.

Baton Rouge, La., Dec. 21.—[Special.]—An attack upon Dr. Edwin R. Embree of Chicago, president of the Julius Rosenwald fund, because of his denial of statements accredited to him by President James Monroe Smith of Louisiana State university, was made today by Senator Huey P. Long.

Dr. Embree, in a statement issued Wednesday, declared that Dr. Smith was "completely in error" in quoting him as saying that Louisiana State university "is about to be included in the first twelve universities of the country, or the first twenty of the world."

Long Issues Statement.

Senator Long in his statement says "everybody knows what has happened to the dear brother [Dr. Embree], but it is too bad that he had to exhibit to the world that his integrity was no deeper.

"He has styled himself common. We are teaching in all Louisian institutions that truth, honor, gratitude, loyalty and service to humanity are to be adhered to and double crossing and selling your soul is to be deplored.

Quotes from Newspaper.

"Now, it is too bad that Dr. Embree has been used by his guardians in this section of the state, who are members of the Rosenwald fund board, to put himself in such a bad light, because in the Baton Rouge State-Times of Wednesday, March 14, 1934, it gives Dr. Embree's official statement and quotes him as follows:

"'At the moment your university is the most promising in this section. It has grown very fast and it has good leaders and professors. From an unknown place 12 years ago it has risen to be included in the nationally known universities. If the state will stand by, Louisiana State university has ever right to come to be included in the first 12 or 15 universities of the United States, which means inclusion of the first 20 universities of the world.'

"Now the dear doctor has had to swallow his words."

The Long-controled Louisiana public service commission today ordered George Montague, father of Sam Montague, Louisiana State university student, recently expelled for protesting the Kingfish's censorship of the school newspaper, to stop using the highways for his motor truck service.

OUT OF STATE BREWERS HEARD AT BEER INQUIRY

Deny Taxes Give Them Advantage.

The committee of the Illinois legislature investigating the cost of beer yesterday heard out of state brewers and the importers and distributors of out of state beer tell their views on taxes and prices. The committee, which met in the city hall, will present its report to the January session of the legislature, said Representative William J. Connors, chairman.

During previous meetings the committee had listened to complaints of Chicago and Illinois brewers that the tax and other costs incidental to their business unduly favored the brewers of other states. At yesterday's meeting the importers denied this, declaring that all the trouble of the Illinois brewer is due to his failure to charge enough for his product.

Reciprocal Tax Action Sought.

Speaking for the Illinois brewers on Tuesday, F. J. Wetzel, administrative secretary of the Illinois Brewers' association, had charged that the tax on out of state beer should be raised. Other demands made by the Illinois brewers called for reciprocity action against states taxing Illinois beer. Three states in particular have aroused the ire of the Illinois producers—Indiana, Michigan, and Wisconsin.

Illinois brewers contend that they are operating at a 30 per cent greater labor cost than brewers in adjacent states, and that those brewers are permitted to ship their beer into Illinois much more cheaply than Illinois can ship its beer into those states. In Illinois a tax of 62 cents a barrel is paid, while in nearby states the tax runs between one and two dollars a barrel. In addition, warehouse fees, road taxes, and other costs, not assessed in Illinois against importers, are assessed in those states.

Yesterday importers contended that all distributors of out of state beer charge higher prices in proportion than are charged on Illinois beer. While many Illinois brewers are charging from $11 to $15 a barrel, practically all imported beer sells for $15 to $17 a barrel, it was said.

Warn of Tarif Battles.

The importers contend that additional taxes would only be passed on to the consumer, already overburdened, they declared, with his tax load. They further charged that retaliatory measures would only cause a tarif battle between states.

It was brought out at the meeting that only one other state assesses taxes as low as that of Illinois. Both California and Illinois tax beer 62 cents a barrel. The tax ranges up to $5 in other states. The meeting also went on record against outside electric signs. Many of the suggestions from both meetings will be incorporated in the amended liquors act to come before the next session of the legislature.

Liner Discovers Presence of Submarine Volcano

San Pedro, Cal., Dec. 21.—[Special.]—Presence of an unknown submarine volcano in an expanse of the open Pacific south of Fiji Islands was indicated to the navy hydrographic office here in a radio description from Capt. Andrew G. Townsend, commanding the liner Monterey. The Monterey radioed it passed through a wide area of volcanic ash in south latitude 23 degrees, 27 minutes and east longitude 177 degrees, 10 minutes.

Advertise in the Tribune

THE Gift SUPREME...
CIGARS WITH
"HAVANA PRESTIGE"

100% FINEST HAVANA FILLER

For his particular gift ...to be treasured above all others...the smart, new Christmas box of Robt. Burns Cigars...three beautiful sizes to select from ...justly praised by cigar connoisseurs for their 100% finest Havana filler ... their incomparable "Havana Prestige." By any standard...the gift supreme.

The Mild Robt. Burns

Boxes of 25

Panatela de Luxe $2.30
Refined Perfecto Grande $2.30
Invincibles $2.88

© 1934 General Cigar Co.

OPEN SUNDAY DECEMBER 23rd 10 A. M. TO 5 P. M.

TURKEYS 19¢ LB.

CHOICE TURKEYS LB. 25¢

SELECT TURKEYS LB. 29¢

FREE PARKING For Thousands of Cars

PAY CHECKS CASHED DAY AND NIGHT

OPEN EVERY NIGHT UNTIL 9 P. M.

POT ROAST LOWER CUT LB. 5c

CHOICE CUTS LB., 11½c

PORK LOIN ROAST HALF OR WHOLE LB. 13½c

EGGS Fancy Selected at Carton DOZ 26c

CARLOADS OF VERMONT BALSAM XMAS TREES 29¢

Sold Direct From Our Railroad Siding

While They Last First Come, First Served

Dawson's TRADING POST
8200 SOUTH CHICAGO AVE
Between Jeffery Ave. and Stony Island Ave.

260000 MORE CIRCULATION IN CHICAGO AND SUBURBS

●The value of a newspaper as an advertising medium rests solidly upon its acceptance as a news publication. Over 640,000 families in Chicago and suburbs alone read the Chicago Tribune daily. This is over 260,000 more families than read any other Chicago daily newspaper, a plus market equivalent to a city of a million people!

Chicago Tribune
THE WORLD'S GREATEST NEWSPAPER

Average net paid daily circulation during the six months' period ended September 30, 1934—city and suburban 644,000—Total 801,000.

Open Tonight Until 8 P. M.

CARSON PIRIE SCOTT & CO

Carson's Famous English Plum Pudding

AS IMPORTANT TO CHRISTMAS DINNER AS THE TURKEY

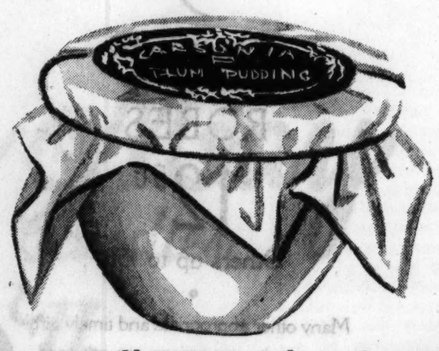

Two 1-lb. crocks, $1.75

This plum pudding lives up to the tradition of an English pudding—rich, tender, fragrant blend of fruits and spices. It's of the finest quality, prepared with French cognac and Jamaica rum. Serve it with your Christmas dinner and it will be as popular as the turkey.

If you're having dinner with friends, it makes a grand gift for your hostess. It comes all done up in an attractive English crock.

Candy Shop, First Floor.

Store Hours, 9 A. M. to 9 P. M.

Special! Noma Detector Christmas Tree Light Sets

Complete 87c a set

A complete 8-light outfit with adjustable beads that hold lamps in position. Has tripling extension so that another set can be attached. Equipped with *Mazda Detector* assorted color lamp. No hunting for burned out bulbs with this set, the bulbs glow as soon as they burn out.

Same set as above with standard Mazda bulbs for 69c

DAVIS—SEVENTH FLOOR—NORTH

Substantially 2% will be added to the price of the merchandise in this advertisement, and to the prices on all our merchandise.

THE DAVIS STORE
State, Jackson, Van Buren Telephone: Wabash 9800

On Sale Only in Fannie May Candy Shops

All Fannie May Shops Open Regular Hours Sunday and Christmas Day.

FANNIE MAY'S
GREAT CHRISTMAS OFFER
2 LBS. FOR $1.00
PACKED BOXES ONLY

2% Occupation Expense Tax Additional

Our very best assortment of wonderful home-made candies for the holidays. Their quality and freshness have made them famous for years (no preservatives added). Besides being the finest obtainable, they become the best available value at this special price. Get them today for your family and friends.

PARCEL POST ORDERS ACCEPTED

Fannie May
Home made Candies
60¢ lb

FANNIE MAY CANDY SHOPS ALL OVER CHICAGO AND IN MILWAUKEE, SPRINGFIELD, PEORIA, ROCKFORD, BLOOMINGTON

PREDICTS 12 HOUR HOPS ACROSS U.S. IN STRATOSPHERE

Cord Corporation Head Tells of New Motor.

Stratosphere, twin motor transport airplanes flying from New York to Los Angeles in twelve hours and carrying twenty passengers will be a reality within two years.

This prediction was made yesterday by L. B. Manning, president of the Cord corporation, who revealed that Cord interests have developed engines of more than 1,000 horsepower, which will give the planes a cruising speed of 280 miles an hour and a top speed of 325 miles.

The engine, said to be the first of its type developed on a large scale, is a radical departure from the present radial type of motor. It will be supercharged to allow operation in high altitudes and cylinders will be in-line, similar to an automobile power plant.

Heated Air in Cabins.

It is planned to fly the planes in altitudes of 18,000 to 25,000 feet which also will require supercharging the air in the cabin.

Mr. Manning also predicted all first class mail will be carried by plane within five years and that business men who find time a premium will use planes exclusively.

"We now are past the joy riding stage," he said. "With the development of fast, commodious ships, which will allow the passenger to board a plane in New York at 10 o'clock at night, enjoy a comfortable sleep in a berth, and arrive in Los Angeles twelve hours later, flying is bound to win general patronage."

Frantic Building in Europe.

He paid high tribute to airplane development in this country but deplored America's lack of parity in air strength with European nations. Manning has just returned from an extensive trip through Europe studying airplane conditions. He said leading nations there are engaged in a frantic race to see who can build the most ships in the shortest time, most of which are for military and not commercial use.

"Unless this country wakes up and launches immediately a large aircraft production program of both military and commercial planes, to place us on a par with any old world power, this nation will be helplessly behind and dangerously vulnerable," he asserted.

"Air parity as well as naval parity is stirring up much excitement in Europe. We have naval parity but are a long way behind in military planes and trained personnel.

Push Training Program.

"Europe recognizes that her borders are only as strong as her air forces and each country is pouring huge sums into all branches of aviation. A huge personnel training program is keeping pace with the manufacture of planes. Production is greater in each country that I visited than in all of the United States."

To bring this country's military and commercial forces to a world parity a program of building 9,000 planes must be started immediately, Manning believes. He said we now have less than 1,000. Such a program would cost a billion dollars, he estimates, but 75 per cent of this sum would go to labor in several hundred industries providing work for half a million men.

Manning insisted he is not an alarmist but he believes if the people of the United States realized how far advanced other nations are in air defense immediate action would be taken to place this country in the lead. Oceans on either side of us offer no security any longer as has been proved by the Balbo and other recent flights, he declared.

KINGSFORD-SMITH HALTS FLIGHT AT KANSAS CITY, MO.

Kansas City, Mo., Dec. 21.—(AP)—Sir Charles Kingsford-Smith, requiring 8 hours 13 minutes for a flight from Burbank, Cal., to Kansas City, landed here late today with a laugh for reports that he was seeking a transcontinental speed record.

With him in the monoplane Southern Cross was H. E. Walker, 65 year old California rancher making his first trip in the air to reach the bedside of a brother, William G. Walker of Covington, Ky., who is seriously ill in Cincinnati.

"I don't know where they got the speed idea," Sir Charles said. "I'm just taking Mr. Walker back to see his brother."

Faced by fog and storm conditions in a radius of 100 miles about Kansas City, the Australian trans-Pacific flyer decided to remain here over night.

The sandy haired Australian said he planned to return to California at once after reaching Cincinnati.

"As for the speed attempt, I've often thought I should like to try it, with the proper equipment, of course. Perhaps sometime I shall."

Col. Roscoe Turner holds the present west to east transcontinental record of 10 hours 2 minutes 51 seconds.

City Receives $1,400,000 in Taxes from County

City Controler Upham announced yesterday that the county treasurer had turned over $1,000,000 to the city from the first collection of 1933 taxes. At the same time $400,000 in 1932 taxes was given to the city. The cash will go toward the redemption of tax anticipation warants outstanding against the levies for the two years, the controler said.

Petrillo Confirmed as Park Official

Left to right: James C. Petrillo, new member of Chicago Park district board; Sherif John Toman, and Mayor Kelly at council meeting yesterday when Petrillo's appointment was confirmed.
[TRIBUNE Photo.]

REGRETS AIRPORT BLOCKING, STILL HOPES FOR PLAN

Landis Sees Chance for Future.

Maj. Reed G. Landis, war ace and aviation expert who since 1919 has worked for a lake front airport, expressed disappointment but no discouragement yesterday over indications that the application for a PWA loan for the project will not be approved at Washington. Secretary of the Interior Harold L. Ickes was quoted in dispatches as saying he does not favor the project because he understands it has not been approved by a special committee.

Meanwhile an effort was made to place the responsibility for blocking the project, which had been indorsed long ago by the war department and the Chicago plan commission, as well as other organizations which studied the plans.

Three Silent on Views.

All three committee members who were appointed by Mr. Ickes refused to disclose how they stood on the matter. The other two members, appointed by Mayor Kelly, are known to be in favor of the airport.

"Of course, it was particularly disappointing to have a Chicago citizen [Ickes] delay still further the obvious and essential development of a lake front airport which would place the city abreast of progress in aviation," Maj. Landis said.

"All who have impartially studied the situation must be of the conviction that such a landing field is important not only to Chicago, but to the rest of the country as well, since this city is the natural transportation center.

"Wonderful Opportunity" for City.

"The present plan, which is the result of 10 years of thorough study, offers a more economical and practical solution to the landing field problem than any other. Chicago has a wonderful opportunity.

"But we can all remember this—Chicago has had other setbacks in the past, and has always continued to fight for what it had to have. I am sure this will be true in the present situation."

He also mentioned the fact that many thousands of dollars would be saved yearly by reducing the run of mail trucks and passenger cars from eight to two miles, between the airport and the loop.

The three committee members who did not reveal their views on the project were F. J. C. Dresser, representative of the PWA, who is chairman; Henry P. Chandler, and Kellogg Fairbank, attorneys.

Still Working, Says Chairman.

"I'm only a member of the committee," said Chairman Dresser. "We haven't completed our studies yet nor have we completed our report. I went into this thing with an open mind."

"Inasmuch as I am a member of the committee, I don't think I should express my opinion at this time," said Mr. Chandler. "Our report is not ready."

"I can't state my personal views because I am a member of the committee," said Mr. Fairbank.

Merrill C. Meigs, the fourth member, frankly said he has always been in favor of the lake front development. The fifth member, John Wentworth, architect, also known to be on the minority side, was out of the city yesterday.

FARLEY'S SIGNATURE FORGED; EXTORTION ATTEMPT CHARGED

New York, Dec. 21.—[Special.]—A letter on the official stationery of the postmaster general, James A. Farley, and bearing his forged signature figured in the appearance in the line-up today of a man who said he was Joseph Gillespie, 34 years old, of Brooklyn. Gillespie was charged with trying to use the letter to extort money from candidates for the office of county judge in Kings, which will be vacated by Judge Alonzo McLaughlin on Dec. 31 when he goes to the Supreme bench.

Gillespie was arrested in the home of a lawyer who has been mentioned as a candidate for the county court bench. The name of the lawyer was not given. It is understood that he telephoned to the police and detained Gillespie until Detective Daniel Sullivan reached his home.

Acting Capt. Dugan, who conducted the line-up, questioned Gillespie. He asked if he had ever been confined in an institution for the insane. Gillespie, a six footer, well dressed and apparently unperturbed, replied in the negative.

"Then where did you get this idea?" asked Dugan.

MISS EARHART OFF TODAY TO HAWAII; MAY FLY BACK

(Picture on back page.)

Los Angeles, Cal., Dec. 21.—[Special.]—Amelia Earhart tonight completed preparations to sail tomorrow on the Lurline for Honolulu, accompanied by her husband, George Palmer Putnam, and her specially tuned Vega monoplane.

She plans to fly back from Honolulu to Oakland, according to statements at the airport where she has been tuning her ship under supervision of Paul Mantz, pilot and navigator. Miss Earhart herself refused to comment on her trans-Pacific flight plans.

The Pratt-Whitney motor which carried her to Europe was in the nose of the ship, with a controlable pitch propellor added. The fuselage of the craft is the same as the original trans-Atlantic high wing Vega, now in the Franklin institute museum, Philadelphia.

Capt. and Mrs. Mantz, close friends of the Putnams, also are making the trip to the island. It is expected Mantz will fly back with Miss Earhart.

Miss Earhart is to lecture on aviation at the University of Hawaii.

Jennie Lintuman, Retiring Teacher, Honored by Pupils

Miss Jennie Lintuman, 4648 Adams street, a teacher in the public school system for forty-eight years, was given a wrist watch by 1,000 pupils of the Whitney grade school yesterday, in a program marking her retirement. She had been at the school since its construction in 1906.

Bandit Executed in Spain; 1st Under New Army Code

BARCELONA, Spain, Dec. 21.—(AP)—The first execution under Spain's new, amplified military code took place today when the bandit, Andres Aranda, was garroted in the patio of the city jail. It was the first execution in Barcelona since August, 1926.

OPEN TONIGHT TILL 9 O'CLOCK

GOTHAM
GOLD STRIPE
shadowless silk hosiery for women

Give her Gothams—and then sit back and wait for compliments on your good taste. You'll get them. Every woman loves Gothams—loves their sheer beauty, their quality, their perfect fit—the famous Gold Stripe feature that prevents garter runs—and, above all, their new knitting process that does away with rings and shadows

$1
3 pairs $2.85

Have you ever tried Gotham Gold Stripe adjustables? They'll fit any leg—long, short, stout or slim, $1.15

Maurice L Rothschild
State at Jackson

RATIFY PETRILLO APPOINTMENT TO NEW PARK BOARD

$45,118,065 Budget Is Given to Council.

Mayor Kelly's appointment of James C. Petrillo, president of the Chicago Federation of Musicians, as the fifth member of the new Chicago park district board was unanimously approved by the city council at its meeting yesterday. The board is now complete. Robert J. Dunham is president, and the other members are Martin H. Kennelly, Harry Joseph, and Stephen I. Witmanski.

Petrillo was appointed to the park post to succeed John R. Nash, assistant to the mayor, a temporary appointee.

The union head was for eighteen months a west park commissioner and consistently voted for economy measures. His appointment had been urged by labor leaders, among them William Green, president of the American Federation of Labor.

Receive $45,118,065 Budget.

The aldermen also received the 1935 budget, which sets up appropriations of $45,118,065 for the corporate [operating] fund, on an estimated revenue of $45,121,742.

Ald. J. M. Arvey [24th], chairman of the council finance committee, who presented the budget, pointed out that the new budget is balanced, with an excess of $3,667 in income over expenditures. Of the revenue, it was estimated that $27,836,742 net will be derived from taxes and $17,285,000 additional will come from licenses, fees, and miscellaneous revenue.

After the council deferred the budget and ordered its publication Ald. Arvey announced that a public hearing on it would be held in the council chambers Jan. 2. He said plans called for its passage in substantially its present form Jan. 4.

Ask HOLC to Resume Loans.

A resolution asking HOLC officials to rescind their recent order discontinuing federal loans on homes, offered by Mayor Kelly, was passed. The mayor asserted that in Chicago alone there are 15,000 home owners, who owe an average of $4,500 each on their buildings, who are threatened with foreclosures unless federal loans are resumed. The resumption would return $60,000,000 to circulation, the mayor said.

Under a resolution offered by Ald. John A. Massen [48th] and passed, the council committee on police and municipal institutions is to be asked to study a plan for coördinating police of the city and the park districts.

Ask Driver License Laws.

Another resolution presented by Massen, calling upon the legislature for drivers' license and financial responsibility laws for motorists, similar to those of other states, was referred to the trafic committee.

Those who aided in Mayor Kelly's Christmas benefit program at the Chicago Stadium last Wednesday were thanked in a resolution introduced by Ald. James P. Rostenkowski [32d] and passed.

Yesterday's meeting closed on a holiday note when the aldermen by acclamation adopted a resolution wishing Mayor Kelly a merry Christmas. The mayor fervently returned the greeting.

TICKET BROKERS BATTLE NRA ON LICENSE, BOND

New York, Dec. 21.—(AP)—A group of theater ticket brokers today decided to seek an injunction against enforcement of an NRA code provision for the licensing of all brokers and the posting of a $500 bond.

Fifteen members of the Theater Ticket Brokers' association of greater New York, representing half of the ticket agencies on Broadway, took the action. The licensing and bonding provision took effect Thursday. Producers are barred by the code from alloting tickets to unlicensed brokers.

The brokers will continue to sell tickets they have on hand, pending determination of the licensing question.

Nearly a half century on State Street

LEBOLT'S for Watches

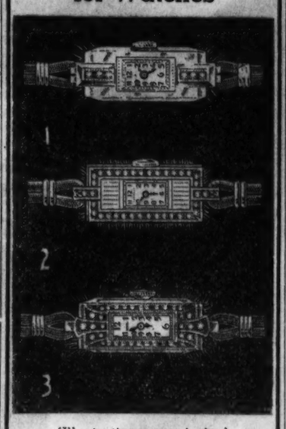

(Illustrations exact size)

Three of the most popular numbers this year. We are recommending American made watches, as the Elgin, Waltham and Hamilton watch companies are now making small size watches and they are excellent timepieces.

1. 14% either white or yellow gold with 6 good size, very brilliant diamonds, three at each end, with a Waltham 17 jewel baguette movement, price, $50.00.
2. Elgin, Waltham or Geneva 17 jewel ADJUSTED movement set in 10% iridium platinum heavy cases with from 22 to 28 selected brilliant diamonds, price, $75.00.
3. Elgin or Geneva 17 jewel ADJUSTED baguette movement in a 10% iridium heavy platinum case with 36 selected diamonds, the best watch buy this year, at $100.00.

Mail Orders Filled

Every watch has the guarantee of the maker and ourselves back of it and there is nothing finer in quality can be purchased anywhere.

LEBOLT AND COMPANY
State Street, Corner Washington

Sally FROCKS

27 N. State St. 35 S. State St.
12 Other Sally Shops in Chicago

Stores open tonight and Monday night

A new kind of Double Duty Frock . . .

Just the thing for the Christmas festivities. A charming crepe costume for the afternoon party with its smart tunic that buttons in back and carries a rhinestone studded belt. Or if the festivities start at night . . . simply omit the tunic and you have an adorable after-dark frock with contrasting top and V-cut back. And where else, but at Sally's, can you get a value like this at

$10

Other Sally Frocks $10 to $16.50 . . . in neighborhood stores, $6.95 to $16.50

FOR CHRISTMAS...GIVE HER A SALLY GIFT CERTIFICATE

These Values for Friday and Saturday—Open Until 9:30 P. M.

AMERICA'S FASTEST GROWING DEPT STORES

7 DEPT STORES

GOLDBLATT BROS

Copyright, 1934, by Goldblatt Bros., Inc.

"Smart People Buy for Less"

Uptown Chicago: Broadway at Lawrence
North Side Store: Lincoln at Belmont Ave.
Northwest Store: Chicago and Ashland Ave.
South Side Store: 47th Street and Ashland
Southeast Store: 91st and Commercial
Joliet, Ill., Store: Chicago and Cass Sts.

These Values Not on Sale in Our Hammond Store

GOOD CHEER for Gifts... for Parties..

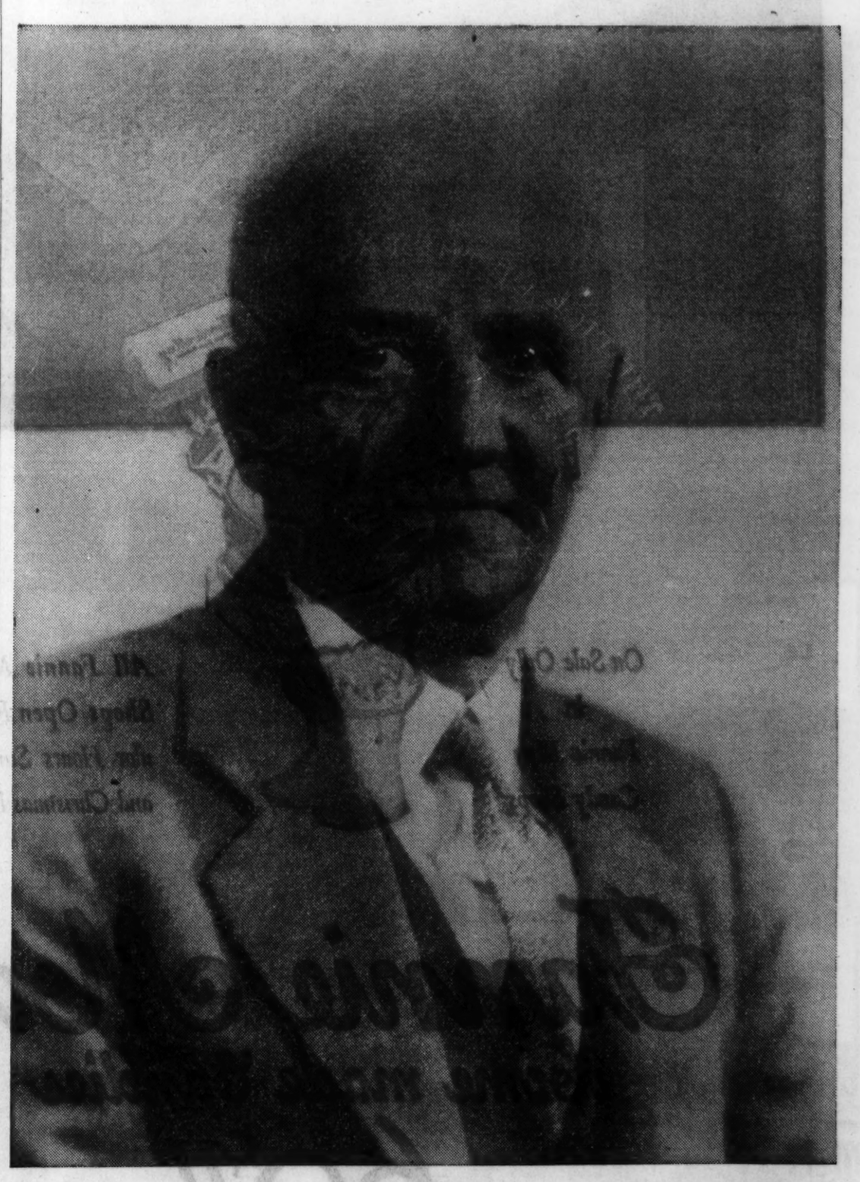

"Since 1893 Howard & Orr Company and its predecessor, Howard Brothers and Company, has advertised continuously in the Chicago Tribune. The advertisements have included Real Estate for Sale, Exchange, Loans, and Renting. Our forty-one years of success has been largely due to the results obtained from advertising in the Chicago Tribune."

LOUIS T. ORR *President,*
HOWARD & ORR CO.

3 PART PENSION PLAN IS URGED FOR AGED IN U. S.

Economic Security Report Hurried to Roosevelt.

Washington, D. C., Dec. 21.—[Special.]—President Roosevelt in a few days will receive the report of the committee on economic security, which for six months has been working on a program embodying unemployment insurance, old age pensions, health protection, and other measures intended to minimize life's hazards for American working men and women.

Secretary of Labor Perkins made this announcement today. A single copy of the report is being rushed to completion for the President's perusal and along with it will be specific recommendations for a legislative program.

Map Three Part Program.

An outline summary of the proposals on unemployment insurance was made public last week. A summary of the proposals on old age security legislation, together with the important issues still left open and which the President will be expected to decide, is given here.

Recommendations fall into three parts:

1. A federal subsidy to states to aid in meeting the cost of old age assistance laws which comply with standards prescribed by federal statute.

2. A national compulsory old age insurance system to cover the major number of the nation's industrial workers, excluding domestic servants and agricultural workers.

3. A national system of voluntary individual old age annuities for persons not covered by the other measures.

These three measures were recommended because it was found no one plan could be expected to cope adequately with the problem.

Must Meet Standards.

For a state to obtain a federal grant its old-age pension laws and administration must meet these standards:

A—The plan shall be state-wide, and if administered by subdivisions shall be mandatory on such subdivisions.

B—A state supervisory authority shall be established which will submit to the federal government annual reports of operations of grants.

C—The minimum benefit shall be such that, when added to the income of the recipient, it will provide a reasonable subsistence compatible with decency and health.

D—An old person is entitled to aid under the plan if he is a citizen of the United States, a resident of the state or territory for five years or more and is 65 years old [except that, up to Jan. 1, 1940, plans may be approved in which the age requirement is above 65 but not more than 70 years].

Sets Limit on Property.

The pension recipient must not possess property above $5,000, with insufficient income for reasonable subsistence compatible with decency and health.

On the subject of noncontributory old age pensions, the report asserts that state action alone cannot be relied on to provide either adequate or universal old age assistance.

It therefore is recommended:

1. That the government offer grants-in-aid to states and territories that provide old age assistance for their needy aged under plans approved by the federal authority responsible for the administration of other forms of public assistance.

2. That the grants-in-aid constitute one-half the expenditures for noninstitutional old age assistance made by any state or territory under a plan approved by this federal authority, provided that not more than $15 a month shall be paid in federal subsidy on account of assistance provided for any aged person.

Experts estimated that by 1980 the subsidies would involve the government in payment of approximately one billion 500 million dollars a year, and that states would be required to make at least as large an outlay.

NRA BLUE EAGLE OF ZENITH RADIO FIRM IS REVOKED

The Blue Eagle insignia of the Zenith Radio corporation of Chicago, 3620 Iron street, was revoked yesterday by the National Recovery administration at Washington on the recommendation of the National Labor Relations board.

According to the NRA announcement, the labor board ruled that the corporation had violated section 7A of the recovery act by discharging Herbert Breit, a former employé, for union activities and by refusing to reinstate him after he had made a complaint to the board.

Attorney Irving Herriott, counsel for the corporation, said that the Chicago regional labor board had ruled the corporation was not guilty of discharging Breit in violation of the act.

"Breit was laid off in the ordinary course of business," the lawyer said, "and then he complained that it was because of union activity and made an affidavit that two other employés had told him that was the reason. The employés denied making these statements.

"When the regional board suggested that we reëmploy Breit the officers of the corporation said they did not care to take back a man who had made false statements. We do not feel we should be compelled to reëmploy him."

Herriott said he would confer within a few days with Commander Eugene MacDonald, president, and other officers of the corporation to determine what, if any, action will be taken to recover the insignia.

Merry Christmas
MARTINI & ROSSI VERMOUTH
W. A. TAYLOR & CO., N. Y.

Ballet Dancer Married at Breakfast

MRS. ALTA WARSAWSKA STEPPE.
[TRIBUNE Studio Photo.]

HOLLAND SHAKEN BY FATAL CRASH OF FLYING HOTEL

Mourns 7 Victims of Iraq Desert Tragedy.

[Chicago Tribune Press Service.]

AMSTERDAM, Holland, Dec. 21.—News of the crash of the great Dutch air liner, Uiver, better known as the Flying Hotel, and the killing of all seven persons on board, struck Holland with the force of a national tragedy today.

Queen Wilhelmina and Princess Juliana joined with the populace in mourning the calamity. Flags went to half staf and radio stations observed silent periods. Large crowds collected to read newspaper bulletins of the crash, which occurred yesterday during a violent thunderstorm over Iraq. Tribute was paid the dead in a parliamentary ceremony.

A Nation's Pride.

The entire country had thrilled with pride in the big American-built air liner when it placed second in the speed section of the recent London to Melbourne air derby and won the handicap division of the race.

The plane's pilots in the derby, J. J. Moll and K. D. Parmentier, were given royal honors, and the entire nation regarded the ship as a symbol of Holland's progress in aviation. Its present flight was an attempt to establish a new record for a round trip Amsterdam-Java flight with Christmas mail.

Caught Fire After Crash.

BAGDAD, Iraq, Dec. 22.—[Saturday.]—(AP)—A salvage party returned today from the scene of the disaster which befell the giant Dutch airplane Uiver convinced the craft caught fire after the crash fatal to its seven occupants, and not during the flight in a thunderstorm.

The secret of the disaster nevertheless remained in the charred ruins of the "flying hotel," found yesterday, 10 miles south of Rutba Wells, Iraq.

Members of the salvage party found the liner upside down, completely wrecked and burned out. The sides appeared to have been smashed before the burst of the flames. Most of the 51,000 letters sent in the Christmas mail were recovered.

MURDER VERDICT RETURNED.

A verdict of "murder by persons unknown" was returned yesterday by the coroner's jury investigating the shooting of George Connell, 32 years old, as he left his cigar store at 1562 North Halsted street Dec. 15.

Wed in Waukegan

Miss Alta Warsawska, ballet dancer, and Norman Steppe of Dallas, Tex., breakfasted at Nolan's Eat Shop in Waukegan yesterday. Then they arose from the table to be married in the presence of other breakfasters by Justice of the Peace Michael Haney, whom they had called from his Waukegan home. Accompanied by Herbie Kay and Tom Guerin, orchestra leaders, and H. B. Balch and Miss Virginia Simms, the couple obtained a license when the Lake county clerk's office opened at 8 o'clock. Then they went to the restaurant, and after eating were married. Mrs. Steppe, who is 23 years old, heads a ballet troupe.

HOTEL 100 YEARS OLD IN FLAMES; 24 ARE RESCUED

Torrington, Conn., Dec. 21.—(AP)—Twenty-four persons were rescued tonight by firemen as fire threatened to destroy the Allen house, a large frame hotel and landmark for more than 100 years in the center of the Torrington business district.

Many of the guests were carried down ladders by firemen, while others were assisted to safety through smoke filled halls.

Early reports indicated that every one occupying the four and one-half story structure had escaped. The building has quarters for 50 guests.

Pilots Recovering After Suburban Plane Crackup

David L. Behncke, president of the Air Line Pilots' association, and Kenneth Quayle, his co-pilot, were reported recovering yesterday at the Hinsdale sanitarium from injuries received on Thursday night when a United Air Lines transport plane struck a tree during an emergency landing in Western Springs. A cargo of express aboard the plane was hurried to Omaha on another ship immediately after the crash.

Noted Vienna Writer Weds Wealthy Hollywood Widow

Tucson, Ariz., Dec. 21.—(AP)—Count Frederick von Reichenberg of Vienna, widely known lecturer and writer, and Mrs. Marcia C. Treat, wealthy Hollywood widow, were married tonight by Justice of the Peace C. V. Budlong.

FALLS DEAD IN PLANT.

Edward Moore, 73 years old, 1727 Thorndale avenue, died of heart disease yesterday in the plant of the Crosby Steam Gauge and Valve company, 549 West Randolph street, where he was employed as a clerk.

Mandel's Toy Talks

Home Foundry Electric Metal Casting Set
for the Boy With Inventive Mind $2.95
A complete 15-piece set with electric stove for melting metal and materials for painting completed toys.
Extra Models . . . 95c each; extra lead . . . 60c pkg.

Bambino Baseball Game
Swat your own ball with a real bat and play a regular game. Men, scorepad, bat and game stand, complete, special 89c
Mandel's Toyland—Sixth Floor.

PRESIDENT SAYS HE HASN'T READ RECOVERY PLAN

Will Study Program Over Week-End.

[Chicago Tribune Press Service.]

Washington, D. C., Dec. 21.—[Special.]—The controversy growing out of the recovery platform adopted by business leaders at White Sulphur Springs continued today but it was deftly sidestepped by President Roosevelt. Other administration leaders have blasted the program of industry, but the President asserted at his press conference that he hadn't even read the platform.

Other developments in the latest of the big coöperation movements were:

1. A statement from C. L. Bardo, president of the National Manufacturers' association, declaring that the "hasty commentators" who denounced the business program obviously hadn't read it.

2. A statement from the American Federation of Labor saying the number of persons on relief had increased more than 5,000,000 in the last year and that the only remedy was to increase production, putting men back to work. A chance to make profits, the A. F. of L. concluded, is what business is waiting on to start production.

Will Read It over the Week-end.

President Roosevelt said the White Sulphur Springs platform, whereby business would take the leadership in restoring the country to prosperity, was lying in the week-end basket on his desk. He said he always took five or six reports to the White House over the week-end, considered them all carefully and accorded them all fair and impartial treatment.

The casual and noncommittal attitude of the President contrasted sharply with that of Relief Administrator Hopkins who yesterday said the program was the worst thing that could be suggested for America and with PWA Administrator Ickes, who said it didn't appeal to him. Hopkins went on talking about work relief and Ickes about financing power plants that could compete with private industry.

Today Frank McNinch, chairman of the federal power commission, came out with a statement that electric rates throughout the country had to come down, and his commission will soon recommend rigid federal control of all electric companies.

Bardo Explains Opposition.

Mr. Bardo, chief of the manufacturers' association, said the criticism of the White Sulphur Springs platform was based largely on the things it did not recommend. He said the dole was not recommended, but the critics of the recovery platform inferred this method of relief in the clause "the creation of public works for the purpose of providing relief invites waste and definitly defers a balanced budget, which all desire."

Mr. Bardo said the platform did not oppose useful public works not created primarily for relief and did not urge the immediate shutting off of federal relief but a gradual transition to a state and municipal plan.

"The facts are that during the transitional period federal relief expenses, excepting CWA, which has been abandoned, could be continued at the rate of the fiscal year 1934 and still balance the budget approximately in 1936 and fully in 1937," the manufacturers' statement said.

The American Federation of Labor in its monthly business survey called relief the most urgent problem in America, and cited figures to show that the relief roll had increased from 13,338,000 in September, 1933, to 18,402,000 in September, 1934. Relief costs increased, according to the A. F. of L., from $59,206,000 in September, 1933, to $143,227,000 this year, which, with the CCC and PWA, make total relief costs $185,000,000 a month.

"To get production back to normal," says the report, "is of the greatest concern to labor. If production stays at its present level, men will be out of work, wages will be low, living standards cannot be raised."

The survey says that "a chance to make profits" is what makes business men speed up production. This opportunity, it adds, is inherent in our economic system.

COURT UPHOLDS NRA BAN ON DEAL FOR HOG SERUM

Federal Judge Philip L. Sullivan yesterday issued a premanent injunction restraining the Aurora Serum company, manufacturer of hog cholera serum, from fulfilling a contract with the University of Nebraska because of an alleged price violation under the National Recovery administration code.

The serum company had contracted to sell 6,000,000 cubic centimeters of anti-hog cholera serum to the University of Nebraska at 27 cents per 100 cubic centimeters. Assistant United States Attorney Austin Hall charged that the serum should be sold to the university as a wholesaler at 34 cents per 100 cubic centimeters.

Attorney William O'Brien, representing the serum company, held that the university makes serum in its laboratory and is a producer.

Judge Sullivan also issued a permanent injunction restraining the Clark-Oak Motors, Inc., an automobile agency, 940 North Clark street, and its president, Joseph Riha, from violating the fair practices provision of the NRA retail motor vehicle code. The decree restrains the firm from selling new cars below factory list prices and accepting used cars at more than values fixed by the code.

DIES FOLLOWING FALL.

Logansport, Ind., Dec. 21.—[Special.]—Injuries suffered in a fall down a stairway today were fatal to Albert Maxwell, 80.

MANDEL'S for GIFTS
New Store Hours: 9 A. M. to 8:30 P. M.

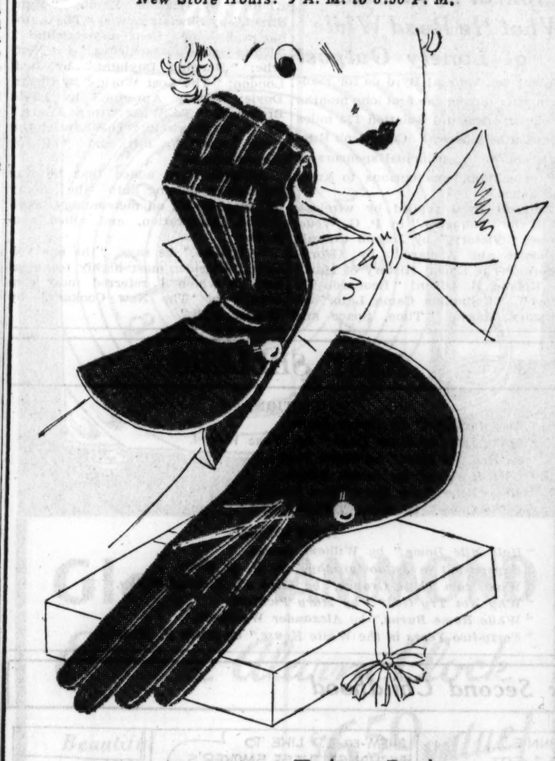

Van Raalte Takes Fashion Ribbing Seriously and Sponsors
Ribbed "Picnit" Gloves
A Perfect Gift $1.50
"Picnit" is right in step with fashion's smart "surface-interest" fabrics. It fashions these extremely good looking slipons with dashing button trim—grand gloves for almost any type of costume—smooth-fitting, smartly tailored. In black or brown.
Gloves—First Floor—State.

Tribune Roadster Returns from 27-Day Tour in South

BY HAL FOUST.

THE TRIBUNE roadster slid into Chicago last night, completing a 4,720 mile tour of the south in twenty-seven days. All of the information gathered on the trip will be available to the public in THE TRIBUNE'S touring bureaus, at 1 South Dearborn street and on the first floor of Tribune Tower.

The trip was completed on the eve of the heavy travel season to the south. Although the streets of Florida cities were found to be filled with northern automobiles, the big crowds of vacationists do not arrive there until after the Christmas holidays. If the volume of travel continues as it has started, the southern resorts will have more visitors this winter than during the 1928 and 1929 boom.

From Palms to Ice in 2½ Days.

In two and one-half days, with time out for writing, the roadster came from palms and citrus groves of Tampa bay to the snow blanketed north. In twenty-seven hours of leisurely wheeling, the driver came from the boat dock at St. Petersburg, where he had fished stripped to the waist, to an icy parking space at the Tribune Tower.

The first snow was seen at Sullivan Ind., about 220 miles from Chicago on U. S. 41. It was just a fine lacework on lawns in the village. Twenty miles farther north there were occasional patches of snow on the pavement. At Attica, Ind., about 135 miles from Chicago, the concrete was covered with hard packed snow and ice.

Finds Highway Dangerous.

Cars were sliding all over the road. While the roadster was stopped at a garage and equipped with chains, there were two calls for the wrecker to drag machines from ditches.

U. S. 41 was in a dangerous condition for the entire 135 miles. One sedan, a large new car with a family headed for Florida, was seen just after it had turned completely over into a ditch. The top held and no one was seriously hurt. Another accident was witnessed from the rear vision mirror. A car trailing THE TRIBUNE roadster whirled on a stretch of smooth ice and nosed into a snow bank.

Highway department plows were working on the road but the snow and ice were packed so hard that their efforts were making little impression. It appeared that the rural roads will remain dangerously slippery until there is a thaw.

BEG YOUR PARDON

Patrolman John Lynch of the detective bureau says he was not involved in the tear gas explosion incident at the bureau Wednesday night. Through a mistake, due to similarity of names, his name appeared in an item about the incident.

Veteran, 99, Drives Car to Town for '35 License

Noblesville, Ind., Dec. 21.—[Special.]—Israel Waltz, 99, a civil war veteran, drove his car to Noblesville today to get his 1935 auto plates. He also called attention to the appearance of his car, asserting that he kept it in good condition.

Chicago's most famous restaurant

Sunday and Xmas Dinner

If your Christmas Dinner is to be a home event dine here this Sunday. Thus you will avoid pleasantly the extra effort and expense of double-dinner preparation. Sunday and Christmas Day the Henrici's Holiday Menu will be in continuous service throughout the day. Dine at your convenience and choose from the many exceptional selections available here . . . just the foods you prefer. Prices are moderate.

HENRICI'S
On Randolph St. between Clark & Dearborn
CONTINUOUS SERVICE · 7 A.M. TO MIDNIGHT ·

MANDEL'S for GIFTS
Shop Today from 9 A. M. to 8:30 P. M.
Bring the whole family down for a full day's shopping. Enjoy a special 75c dinner from 5 p. m. to 7:30 p. m., Tea Room, ninth floor.

Last-Minute Gifts

Exquisite Handkerchiefs
Women's. Linen handmade Appenzell types, hand appliqued styles, white or colored hand embroidered. Hand rolled hems, inside spoking. Large sizes. 25c
Handkerchiefs—First Floor—State.

Velvet Evening Vanity
With 2 marcasite or rhinestone initials. With loose powder compact, comb, mirror, and lipstick. Black, brown, jewel colors. $3.50
Bags—First Floor—State.

Ringless Lace-Top Hose
Sheer chiffon, with genuine Jacquard lace-tops. Strongly reinforced, garter runstop. Plain-Top ringless chiffons and service weight also. 79c
Hosiery—First Floor—State.

Dawndue Crepe in Slips
Soft crepe that is fashioned beautifully! Lacy styles with V or straight tops. Adjustable shoulder straps. 34 to 40. $1.15
Mandel's—Lingerie—Third Floor.

Soft, Warm Shoulderettes
Knitted of fine, cozy yarns. Wear about the house as a bedjacket or under a coat. White, blue, orchid, gray, black. $1.35
Mandel's—Knitwear—Third Floor.

Kid Lined Kid D'Orsays
Goodyear turn soles in three widths. Kid covered heels. Black, blue, few red, brown, green, purple. Sizes almost complete. $2
Slippers—First or Fifth Floor—State.

Leather Lined Kid Operas
Comfortable leather soles, rubber heels. Piped to retain shape lastingly. Black, brown, blue, few green, burgundy. $2
Sizes practically complete.
Slippers—First or Second Floor—Wabash.

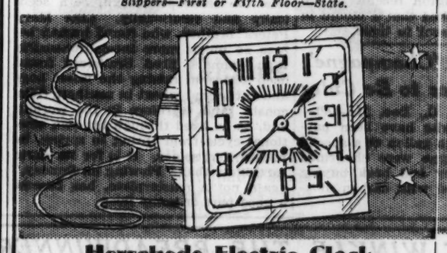

Herschede Electric Clock
For desk or living room. Handsome modern design which fits into any type of surroundings. Gold or chromium finish. $5.95
Clocks—First Floor—Wabash.

Lelong's Eau de Cologne
An exquisitely scented eau de cologne in Lucien Lelong's distinctive dressing table bottle. A grand gift inspiration. $1.50
Toiletries—First Floor—State.

Mandel Steel Toy Truck
Loaded with packages, equipped with electric headlights and rubber tires. Will hold a heavy man. Mandel blue, almost 2-ft. long. With packages. $1.45
Batteries.....10c extra
Mandel's Toyland—Sixth Floor.

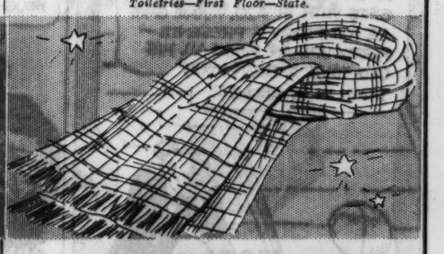

Men's Wool Plaid Mufflers
Clan plaids, or smart plain shades. A last-minute gift with first-minute smartness. $1.95
Slippers—First or Second Floors—Wabash.

U. S. OWNERSHIP OF ARMS TRADE IS HIT BY ARMY

War Department Calls the Plan Illogical.

Washington, D. C., Dec. 21.—[Special.]—Government ownership of the arms and ammunition industry was vigorously opposed today by the war department in a prepared statement submitted to the senate munitions committee shortly before the body adjourned its hearings for a holiday recess.

Several of the committee members have proposed such a course as a means of "taking the profit out of war." The war department contended that such a policy would fail in war and therefore does not appear logical in peace, but its statement added that it does not oppose in any way a program of licensing the munitions industry.

Hits Section 7-A.

The committee was told that the war department's mobilization plan in the event of another conflict contemplates abrogation of section 7-A of the national recovery act, which guarantees labor the right of collective bargaining. The clause has long been a center of dispute between industry and labor. Twenty-one army officers are serving with NRA.

President William Green of the American Federation of Labor, commenting elsewhere, asserted that ["war or no war, labor certainly would resist with all the power its possesses scrapping section 7-A"].

"They didn't do that during the last war," Green said. "They carried on collective bargaining to a greater extent and as a result brought workmen's efficiency to a new high point. We would insist on broadening and strengthening section 7-A."

Hear of British Quiz.

Meanwhile, the munitions investigators joyfully received word of the appointment of a British commission to inquire into the activities of English munitions companies. Members of the committee expressed the hope the British inquiry would be a bona fide one and not merely a 'whitewash.'"

Senator Bennett Champ Clark [Dem., Mo.] said the British investigation might be the beginning of a world-wide move in "all nations not controled by dictation."

"Studies like ours in Britain and France will bring a result constituting greater service to posterity than has ever yet been recorded," said Senator Gerald P. Nye [Rad., N. D.], chairman of the committee.

Baruch Urges Tin Supply.

Bernard M. Baruch, chairman of the old war industries board and recently appointed by President Roosevelt to head a legislative enacting committee against war, made the recommendation before the munitions committee that the government buy thousands of tons of tin for use in the event of a conflict.

"If we want to prepare ourselves from the standpoint of a strategic war position," Baruch said, "I think we ought to buy tin just like we would invest in a battleship and keep it in storage."

Baruch supported a suggestion that the United States accept tin in payment on war debts, asserting that "by taking tin for the debts I think we would be helping things."

The war department's statement opposing federal ownership of the munitions industry was approved by Secretary of War Dern, it was said by Lieut. Col. C. T. Harris, who presented the prepared announcement to the committee.

CONVICT SEIZED AT GATES AS HE STARTS PAROLE

All week Matthew Wilhelm, 33 years old, serving a one to ten year sentence in Joliet penitentiary, had been happy. For his Christmas present was to be a parole after four years in prison. Yesterday he walked to the gate a free man.

But only temporarily. E. J. Moran, a Milwaukee detective, was waiting for him.

"Come along," Mr. Moran said. And sorrowfully protesting his innocence Wilhelm was taken to Milwaukee to stand trial on an old forgery charge.

Wilhelm, who formerly lived at 3449 North Marshfield avenue, Chicago, entered Joliet penitentiary on Christmas eve, 1930, after he had been found guilty in the Criminal court of operating a confidence game.

$1,794,986 Paid Teachers and County Employes

Checks totaling $1,794,986 were distributed yesterday among Chicago's teachers and county employés and $119,000 was sent to the county's pensioners. Fourteen thousand teachers drew $1,419,986, their salaries for the last half of this month. The 4,200 county employés were paid $375,000 for the first half of December. The $119,000 was shared by 1,200 blind pensioners, whose checks were for the final quarter of 1934.

MESSAGE TO CONGRESS NEARLY COMPLETED, ROOSEVELT REPORTS

[Chicago Tribune Press Service.]

Washington, D. C., Dec. 21.—[Special.]—President Roosevelt today said he has the preliminary rough draft of his message to congress almost completed. The chief executive announced he will spend the week-end working on his message and on Christmas presents. He will not come to the executive offices tomorrow or Sunday, but will remain in the White House proper, working in the oval room.

NEW SHIP TREATY PROVIDING MORE CUTS, U. S. HOPE

America's Policy for Greater Reduction.

[Continued from first page.]

naval armaments as part of the general armaments problem and, therefore, intimately linked with the question of security. This may be considered the keystone of the French naval policy.

Opposes Absolute Parity.

Inspired by her own technical requirements, France is opposed to a system of limitation by categories which is the basis of the Washington and London treaties. In principle France—having in mind the Italian demand for parity—considers that absolute parity by any fixed tonnage scale would produce inequality in security owing to the geographical situation of the respective powers and other factors.

She is willing to admit such a system, however, provided each power has a free hand to distribute tonnage according to its peculiar needs. This was clearly expressed in an inspired article in today's Temps, one passage of which reads as follows:

"There is only one formula which can be reasonably envisaged—supposing there is an agreement on the principle of parity. This could be a general ceiling for global tonnage, leaving every nation free to construct the type of ships which it was thought best suited its defensive requirements.

See American Adherence.

"There seems little likelihood that the Americans are anxious to conserve the advantages they obtained by the Washington treaty and will be disposed to proceed along this line."

Whether France in the forthcoming note will go as far as Le Temps indicates—demanding parity for global tonnage for all five naval powers with complete freedom regarding distribution of tonnage by categories—is not certain, but this is undoubtedly the goal of the French naval policy.

Japan Stresses "Peaceful Motive."

TOKIO, Dec. 21.—(AP)—A statement that Japan's motives are most peaceful will accompany her formal denunciation of the Washington naval treaty, expected to take place Dec. 27.

The foreign office is preparing the statement, which will be issued simultaneously with the formal notification to other powers that Japan has abrogated the treaty, effective Dec. 31, 1936, it was revealed.

Emperor Hirohito today placed the imperial seal on the documents concerning abrogation of the treaty, thus irrevocably committing Japan to denunciation of the pact.

Meanwhile, Japanese newspapers asserted American "obstinacy" was responsible for failure of the tri-power conversations at London, while at the same time praising Great Britain's "reasonableness."

DUNLAP, MOVED TO HOSPITAL, IS CRITICALLY ILL

Springfield, Mo., Dec. 21.—(AP)—Millard F. Dunlap, 76 year old Jacksonville, Ill., banker who was removed to the government hospital here from the federal penitentiary at Leavenworth, Kas., is suffering from a complication of diseases, it was revealed today.

The aged banker, convicted of violating the banking laws following the collapse of the Ayers National bank of Jacksonville, of which he was president, was said by officials to be in a serious condition.

Andrew Russel, former state auditor and state treasurer of Illinois, died recently at the federal reformatory at Milan, Mich., where he was serving a sentence on charges growing out of the collapse of the same bank.

Dunlap's condition was said to be serious. His heart, stomach and kidneys are reported as affected.

Mrs. Ruth Bryan Owen, U. S. minister to Denmark, whose father, William Jennings Bryan, was a lifelong friend o. Dunlap, has expressed an interest in the aged banker's condition, an interest which is said to have been reflected in Washington recently when federal officials asked that a record in Dunlap's case be sent to them.

Capital Buys 'Champagne' That Proves to Be Cider

Washington, D. C., Dec. 21.—(AP)—Washingtonians who have been paying $1.98 for a fifth gallon of a special brand of champagne were chagrined today to find they had been buying hard cider charged with carbon dioxide gas.

SATURDAY NEWS OF NEW BOOKS

Critic Writes of Reasons for 4 Best Sellers

Believes Sympathetic Response Is Chief Factor.

BY FANNY BUTCHER.

"Lust for Life," by Irving Stone. [Longmans-Green.]

"Mary Peters," by Mary Ellen Chase. [Macmillan.]

"Good-bye, Mr. Chips," by James Hilton. [Little-Brown.]

"Plowing on Sunday," by Sterling North. [Macmillan.]

Of the four best sellers whose titles lure you above, three have, oddly, much in common—oddly since they are the work of as different writers as an Englishman, an American woman school teacher, and an American newspaper man. They all celebrate tranquility of spirit in tranquil prose. The other book of the four, although its style is not passionate, is the record of one of the most untranquil lives ever lived, the fictionized biography of Vincent Van Gogh, whose lust for life led him to immortality.

No creator of fiction could imagine, even with the aid of modern psychological investigation, which is plowing every year more and more deeply into human action and its sources, a life more complex, more bizarre, more amazing than the life of Vincent Van Gogh, whose name is among the immortal ones of modern painting. His life had all of the vagaries of genius, heightened even past their usual superlatives into the realms of insanity. There are few more dramatic gestures in history than Van Gogh's mad penitent cutting off his own ear with the knife with which he had threatened the life of his friend Gauguin.

Somerset Maugham made an unforgettable tale out of the Gauguin life in "The Moon and Sixpence." Irving Stone, not being the genius that Somerset Maugham is, has made, to my mind, merely a painstaking novel out of his even more startling material. There is no genius in "Lust for Life" other than the inherent genius of the main character itself.

The book lacks a certain intenseness and passion in the writing which really great books have.

"Good-bye, Mr. Chips," has had a phenomenal success. It is really a short story, a sketch of the long, uneventful life of a teacher in a boys' school in England who achieved his place in life not by any special force of character or by his character building influence on the young but by gentleness, and, eventually, by the sheer weight of years. He never was a great teacher, but he achieved in his quiet way a monumental importance in the life of the school.

The immense popularity of "Good-bye, Mr. Chips," is rooted, I think, in the sentiment which all grown men and women have for some beloved teacher in their past, a sentiment which is so strong that any book thus understandingly portraying that fine calling touches one. For to my mind "Good-bye, Mr. Chips," is in no sense a great book, merely a touching one.

When "Mary Peters" was 14 years old Mr. Gardiner, a Harvard man, who had sailed with her father, a sea captain, on the ship on which Mary had been born in the harbor of Singapore, was watching a ship hull down in mid-ocean, the white sails sinking from sight, but the light which they had caught as they sank below the horizon still glowed. Mr. Gardiner said, "That's it, Mary. That's what this life is that you and I know. There couldn't be a better symbol of it. It's hull down with everything that's tough and hard about it. It's only the sails and the glow on them that we'll remember. That doesn't go out. You keep it in your mind even after the sea has taken it."

It was of the life at sea that he was talking—a life that Mary left tragically at the age of 15—but in a sense it was all of Mary's life that was symbolized by that glow on the sails of the hull down ship. Fifteen years at sea, the rest of her life in a New England village, with tragedy oftener a guest in her life than comedy, but with an inner tranquility and glow making of her life something memorable . . . it is that quality of facing life in its main character that has given "Mary Peters" its great popularity, I think. For it again is not the work of genius, although fine.

"Plowing on Sunday" is rooted in the rich soil of a Wisconsin farm. It sees the seasons through, both scenically and emotionally. Like Mary Peters' brother, who found human beings so much more incomprehensible than animals, Stud Brailsford found deep solace in raising the finest hogs and cattle and wheat in southern Wisconsin [and therefore in the world!], and, as he lived through his own emotional cycle from spring to spring, he needed that solace. It is for its warm earthiness that "Plowing on Sunday," again not a masterpiece, has become a good part of many lives.

Declares Biography of Grant Shatters Traditional Histories

(Reprinted from the New York Sun.)

It is an entirely new and different civil war which Col. Robert R. McCormick constructs in "Ulysses S. Grant, the Great Soldier of America" [Appleton, $5]. The sanctioned and apparently eternal history of it scatters like leaves in the wind. Nothing is as it was. Lest the reader draw the inference that McCormick is merely doing a stunt, he must be reminded that that is the way of all wars. To take only one instance, the war of independence for a hundred years was historically a patriotic uprising of an oppressed people against a British king. The social factors in it did not begin to emerge until the accepted history had been apparently hermetically sealed. McCormick's book, therefore, may be and very likely is the first to present the civil war as it was.

I have read innumerable histories and biographies about it, all apparently conclusive, but all leaving an unspoken question. Somehow the civil war didn't, at the end, hang together, and this under the hands of the most persuasive of them. Under McCormick's hands it does. The space for reviewing is so limited that I can give only a few of the salients.

The west was the real crux, but that has been said before. Other historians have pointed out the futility of the glamorous contest in Virginia, when it mattered not a whoop which side got Virginia except for sentimental reasons. The north, or rather the northwest, conquered the confederate west and in 1864 held it. Then clever southern generals so maneuvered that all the gains were lost and the north, almost at the end of the war, was pushed out of the west. Surely that is new in history, but McCormick's proof is irrefragable. The west, in a military sense, means everything from the Mississippi river to the Atlantic, and southward from Tennessee.

Sherman's famous march was a retreat. He was getting out of the west as fast as he could. The fact has hitherto been obscured by the other fact that the retreat was so successful as to end in his joining hands with Grant in the east. Never mind quibbling about geography, or the fact that Sherman got no farther north than North Carolina; to all military intents they had joined hands and squeezed the confederacy between them. Except for his letting himself be maneuvered into a place where it became the right military thing to do to retreat, this is no reflection on Sherman. On the contrary, McCormick says that, "more than any general in history, Sherman had fulfilled Lord Wellington's best test of a general—'to know when to retreat and to dare to do it.'"

The retreat to the sea did leave the northern hold on the upper west hanging in the air, and, worse than that, Thomas, left in command in Tennessee, was almost in a panic; afraid to move, and begging for help. This was a strange reversal of a few months earlier, when the Union had western and northern Virginia, Tennessee, and northern Georgia, while the ships on the Mississippi had cut off Texas, Arkansas, and Louisiana. For this situation the reader of McCormick must give the credit not to Johnston but to a hitherto belittled confederate, Hood.

It has been the fashion for seventy years to picture Hood as a wild bull, ramping at whatever red color he saw. It rests on his attack on Sherman and defeat. But that attack was very sensibly planned; Sherman's army was divided and crossing a river. Leaving that out as controversial, McCormick's account of Hood's subsequent moves prove irresistibly his forethought and command of maneuver. He got Sherman in such a position that the Unionist had either to accept a losing battle or, in Wellington's phrase, to "dare to retreat"; and Sherman got out of the south as fast as he could. He was even going to leave Thomas to his fate, but that frightened general pleaded so hard for help that Sherman did detach a couple of corps to strengthen him. Numerically it did, but psychologically Thomas was in as rattled a state as before. The licking Schofield gave Hood at Franklin took the heart out of the sage rebel, but that was because the losses his small army had received made his subsequent rout at Nashville a foregone conclusion.

Another of McCormick's rearrangements of history (I have to be selective in such a wealth of rearrangements) is that Shiloh ranks not merely as a desperate fight; it was a turning point. A. S. Johnston was not fighting to win one battle. With Grant out of the way, he could easily whip Buell, the only other possible antagonist; anybody could whip Buell. The conquest of Tennessee would be inevitable, the adherence of hesitating Kentucky would be a matter of course, and all the north above the Ohio river would be open to him. He was fighting for a stake far greater than a battlefield when Grant beat his army back on April 6, 1862.

As for why the west did not fall when Sherman abandoned it and Thomas was left like Mahomet's coffin, it was due to Grant. He had assented to Sherman's retreat because it was the only way out of the pocket, but he did not overlook Hood's threat against the helpless west. Despite his orders, Thomas would not concentrate his army; so Grant concentrated it for him. After doing so, he went so far as to send Logan to relieve Thomas of command and do the fighting, but before Logan could get there Hood had made his foredoomed attack on the army Grant had concentrated under Thomas and had been wrecked. For this Hood deserves no blame; there was nothing else for him to do unless he ran away and left the whole west to be reassumed by the amply superior Union hosts.

A third of McCormick's rearrangements is to dismiss altogether the so-called first year of the war, 1861. It was simply not a part of the war. The Union would not attack, and the confederacy, which was sitting pretty, had no occasion to. It was not until late in 1862 that as things were going badly and haste was needed, Lee moved into Maryland only to be forced back into Virginia at Antietam. Col. McCormick is explicit about why the Union did not advance in 1861. There were three commanders, McClellan in the east, Buell in the center, and Halleck in the west. None of them, he says, and rightly, was "of the stuff of which soldiers could be made."

"Of the three," he says, "McClellan turned out to be a good organizer and a weak commander; Buell looked like a fighter, but failed utterly in the face of the enemy." Halleck was "a compendium of Franco-English military terms which he did not understand, but used with considerable effect among men who did not understand them either, but imagined they evidenced a military genius beyond the common ken."

In thus summarizing a few of McCormick's historical rearrangements it has not been possible to say anything about why he calls Grant, in his title, "the great soldier of America." Grant foresaw everything and was invariably equal to every situation, and more than equal. This is not true of any other general in our history from Washington to Pershing.

CHARLES WILLIS THOMPSON.

Admiral Byrd Tells What He Read While at Lonely Outpost

What did Admiral Byrd do for reading matter during the first long months of his experimental isolation 123 miles from Little America? Col. Jacob Ruppert, one of the principal sponsors of the expedition, was curious to know and asked.

Admiral Byrd replied by wireless: "Bill the Conqueror," by P. G. Wodehouse; "Victory," by Joseph Conrad; "Heloise and Abelard," by George Moore; "The Racial History of Man," by Roland B. Dixon; "Leonardo Da Vinci"; "Columbus Came Late," by Gregory Mason; "Time, Space and Atoms," by Richard Cox; "Genghis Khan," by Harold Lamb; "Main Street," by Sinclair Lewis; "The Autobiography of Benvenuto Cellini"; "Thus Spake Zarathustra," by Nietsche; "Burning Daylight," by Jack London; "The Lost World," by Conan Doyle; "Early Autumn," by Louis Bromfield; "To What Green Altars," by W. B. Maxwell; "The Law of the Lean Land," by Pitt, and "all of Hergesheimer."

Admiral Byrd added that he was constantly delving into the many technical books on meteorology, navigation, exploration, and allied subjects.

"Of these," he says, "the one volume I consider most highly technical and to which I referred most constantly is 'The New Cookery,' by Cooper Hall."

BEST SELLERS

FICTION.

"Lust for Life," by Irving Stone.
"Forty Days of Musa Dagh," by Franz Werfel.
"So Red the Rose," by Stark Young.
"Lost Horizon," by James Hilton.
"Mary Peters," by Mary Ellen Chase.
"Little Orvie," by Booth Tarkington.

NONFICTION.

"Half Mile Down," by William Beebe.
"Experiment in Autobiography," by H. G. Wells.
"Wine from These Grapes," by Edna St. Vincent Millay.
"Why Not Try God?" by Mary Pickford.
"While Rome Burns," by Alexander Woollcott.
"Forty-two Years in the White House," by Irwin H. Hoover.

Odette Keun Finds English Lovable Race

But She Points to Their Worst Faults.

BY FRANK SWINNERTON.

LONDON.—[Special Correspondence.]—I suppose that Madame Odette Keun would be considered as "European" a writer as anybody alive. She has lived all over Europe, and while she speaks of France as her own country she was, I believe, born in the eastern end of the continent. She had never been in England until recently, but had the usual continental ideas about the English, based on the English people who go abroad.

A few years ago she determined to investigate British government methods in the Sudan. She found them better than she expected. Then she thought it was really high time she visited England itself. Once here, with that radiant verve which characterizes her every action and speech, she fell in love with the English. There is no flattering humbug about that admission; it is her plain statement of fact.

Being a writer, Madame Keun felt obliged to print her affection, and this she has done in "I Discover the English" [Lane], just as she has felt obliged to mention some of the worst defects of the English character, English law, and English ways.

Outspoken, full of laughter, full of shrewdness, but also full of her new love of the English, Madame Keun makes a delightful book of her experiences in London. For English homes she has no use, for English cooking only harsh words, for English travelers all her old detestation, but she insists that the only English people who have been rude to her in the whole of her stay were four little boys who did not like her fashionable hat.

The books most popular here at the moment are the war memoirs of Mr. Lloyd George [Nicholson & Watson], "In the Steps of the Master," which is H. V. Morton's account of travels in Palestine [Rich & Cowan], and "A Village in a Valley," by Beverley Nichols [Cape].

The first is being talked about everywhere, even by those who have read only extracts from it, the second is the work of the most popular travel writer of the day, and the third appeals to Mr. Nichols' own loyal public in spite of the derision of his jealous rivals.

The long and striking book by Tennyson Jesse, "A Pin to See the Peepshow" [Heinemann], has not yet joined the ranks of the most widely read new books, but it will do so. Another certain and deserved success will be A. G. Macdonnel's "How Like an Angel" [Macmillan].

* *

Writing a Sequel to Stevenson Appears to Be Hazardous

It's a ticklish job writing a sequel to the work of a master hand long dead. Arthur D. Howden Smith, who several years ago used the characters of "Treasure Island" in a Caribbean thriller, "Porto Bello Gold," with more or less success, again has turned to Stevenson, this time to "Kidnapped" and "David Balfour."

He has made the swashbuckling Alan Breck one of a strange trio of heroes in "Alan Breck Again" [Coward-McCann]. A Stevenson admirer probably will be disappointed in this long delayed sequel. The story moves slowly, is handicapped with a dialect that at times completely baffles the reader, and never have we seen such peculiar page makeup; complete conversations are run together, with no paragraph separation, so that the reader has to puzzle over which character is talking.

But an American Indian who is as expert with a Scots dialect as the most fluent Highlander is just a bit too much. We'd suggest that Mr. Howden Smith leave Stevenson alone.

A. C.

* *

"Love of Books" for Those Who Cherish First Editions

"For the Love of Books" [Oxford University press], by Paul Jordan Smith, is for book collectors who read and study their treasures, instead of merely buying them as if they were Amalgamated First Edition 6 per cent sinking fund bonds.

Quick Selects Some Bests in Mystery Tales

BY MORTIMER QUICK.

REVIEWING the long list of mystery stories published during 1934 is a present reminder that there are as many variations within the literary term as there are in the whole range of more romantic fiction. Whatever your taste, highbrow or low, mystery stories are written for you.

I would put at the top of the highly intelligent, literary mysteries Dorothy Sayers' "Nine Tailors" [Harcourt-Brace]. The freshness of its material, the charm of its presentation and its strange solution set it apart from all others.

If it is sheer horror that you like go back to "The Cadaver of Gideon Wyck" [Farrar & Rinehart], by Alexander Laing. It's the nastiest book you could possibly find, but a superb exposition of its theme. "Harriet" [Doubleday-Doran], by Elizabeth Jenkins, runs it a close second, being an account of the sad but terrific fate of an idiot girl, touchingly told. Neither of these would lead to an exactly happy Christmas, but if you wish to forget the day, either one should be helpful.

Early in the year Gelett Burgess wrote "Two o'Clock Courage" [Bobbs-Merrill] and enriched the field with a book so entertaining that its one early murder sinks into insignificance. He has invented in it a youthful malapropian female that stands alone.

Father Knox, who for years has been criticizing other people's mysteries, has this year published two of his own, "Settled Out of Court," and "Still Dead" [Dutton], both remarkable for their quality and a new device of his own invention of referring back by page numbers to early clews.

Agatha Christie has published two stories, too, one, "Murder in the Calais Coach" [Dodd-Mead], her very best. It is reminiscent of a famous kidnaping and most skilfully woven and solved.

One of the best of the crime stories is "Ransom" [Lippincott], by Charles Francis Coe. It also is concerned with kidnaping, but every other sort of ingenious fraud is expertly covered. For an entertaining compendium of crime and punishment you couldn't do better.

The criminal lawyer Perry Mason is the hero of Erle Stanley Gardner's bitter stories of fairly respectable people who get themselves into awful jams. There have been two of these this year, one as good as the other, "The Case of the Howling Dog," and "The Case of the Curious Bride" [Morrow].

* *

Marie Dressler's Story.

"My Own Story" [Little-Brown], by Marie Dressler as told to Mildred Harrington, was entirely written before Miss Dressler's death and she read and approved the greater part of the proofs before her illness made it impossible to complete the reading.

Writes Story of English Aristocrat as Fortune Teller

"The Amazing Autobiography of an Aristocrat Turned Mountebank" is the alliterative, accurate, and alluring blurb headline for one of the fall's unusual books—"Cheapjack," by Philip Allingham [Stokes]. According to the subtitle this is "the true history of a young man's adventures as a fortune teller, grafter, knocker-worker, and mounted pitcher on the market places and fair grounds of a modern but still romantic England."

To understand that subtitle, however, one must know that the vernacular of the English country fairs doesn't mean just what the Yankee reader would think it does. For instance, "grafter" means "one who works a line in a fair or market as a fortune teller, mock auctioneer, etc."

Open Tonight Until 8 o'Clock

CARSON PIRIE SCOTT & Co

The Perfect Gift

For One Who Likes to Read in Bed

Ponten Book Rest

$3.50

Grand for reading in bed but can be adjusted to chair or divan! Eliminates eye strain and cramped position! Folds flat to hold tray should you decide to eat rather than read. Complete with lamp, cord, and bulb, $6.

Books—First Floor.

Xmas Gifts of Beauty and Value

Out of Pawn BARGAINS in DIAMONDS

Brand New—Jewelers' Expired Loans

EXPIRED LOAN NO. 4792
$250 LADY'S DIAMOND SOLITAIRE. .50 CT. DIAMOND, BLUE WHITE, PERFECT. Finest American Cut, set in a lady's beautifully patterned all platinum ring of newest tailored design, with 4 diamonds $50

EXPIRED LOAN NO. 4749
$800 LADY'S DIAMOND SOLITAIRE. 1.32 CT. DIAMOND, BLUE WHITE, PERFECT. American cut. Set in a lady's exquisitely tailored all platinum ring with 10 Diamonds $195

EXPIRED LOAN NO. 3907
$1400 LADY'S DIAMOND SOLITAIRE. 1.85 CT. DIAMOND, BLUE WHITE WESSELTON GEM. Finest American Cut. Set in a lady's all platinum ring of newest design with 4 Baguette Diamonds $365

EXPIRED LOAN NO. 4444
$4500 EMERALD CUT DIAMOND. 3.35 Ct. weight, BLUE WHITE, PERFECT AND FLAWLESS. Set in a lady's all platinum exquisite ring with 8 Marquise Diamonds $985

EXPIRED LOAN NO. 4696
$4800 LADY'S FOUR DIAMOND RING. 7.67 CT. DIAMONDS, all BLUE WHITE, finest American cut; 2 weighing 2.50 Cts. each and 2 weighing 1.38 Cts. each. Set in an exquisitely designed hand made all platinum mounting with 28 small diamonds. Unusually attractive and brilliant $1095

EXPIRED LOAN NO. 4496
$100 ALL PLATINUM DIAMOND WEDDING RING. Channel set with Blue White Brilliant Diamonds all around. BRAND NEW $25

EXPIRED LOAN NO. 4515
$200 LADY'S DIAMOND BAGUETTE WRIST WATCH. All Platinum Case. Attractively patterned with 30 Large Blue White Perfect Diamonds, set Marquise effect. 17 Jewel, Guaranteed Finest Swiss Movement. BRAND NEW $45

EXPIRED LOAN NO. 3401
$1000 DIAMOND FLEXIBLE BRACELET. All Platinum, Hand Made, Straight Line Pattern. Set with 38 Large Blue White Perfect Full Cut Diamonds, total weight about 7 Cts. Very Brilliant $275

EXPIRED LOAN NO. 4759
$1175 DIAMOND BROOCH-CLIPS COMBINATION. All Platinum, of beautiful design with 46 Diamonds; 10 large Marquise Diamonds and 2 Baguette Diamonds, all Blue White, Full Cut and Perfect. Uniquely patterned. Very newest feature. Can be worn as brooch or clips $295

EXPIRED LOAN NO. 2055
$500 DIAMOND DINNER RING. All Platinum, Hand Made, artistically designed with 26 round and one large center Marquise diamond, all Blue White and Perfect $90

Open All Day Sunday and Evenings Till Xmas

ALL ITEMS SOLD SUBJECT TO APPRAISAL VALUE GUARANTEED OR FULL MONEY BACK or we will submit any article for appraisal before purchase. You select the appraiser.

Out of the High Rent Loop District. We Cannot Be Undersold.

LEVINSON'S LOAN BANK
739 N. CLARK ST.

Established 1888. Bonded and Licensed Pawn Brokers. Known from Coast to Coast

Member of Chicago Association of Commerce

BOOK EXCHANGE.

THE ARGUS BOOK SHOP,

offers a great variety of outstanding values in fine books at exceptionally low prices. Here are a few examples:

SHAKESPEARE'S COMPLETE POEMS. De luxe edition on special paper with de luxe engravings. Richly bound and gilt. Issued at $12.50; now offered for $2.

THE FABLES OF AESOP embellished with over fifty woodcuts by Bewick. Limited and numbered edition. Handsomely bound and boxed. Issued at $12. Now offered for $3.75.

ALICE THROUGH THE LOOKING GLASS, by Lewis Carrol. The most sumptuous edition ever published. Bound in white moire silk and illustrated with water colors. Issued at $16.50; now offered for $6.

LE VOYAGE, BY PAUL MORAND. A beautiful book illustrated with over a score of silhouettes. Magnificently printed and richly bound. Issued at $7.50; now offered for $3.

THE VIGIL OF VENUS A Walter Chrysler publication and one of the most impressive of the Cheshire series. Bound in imported boards with vellum back, gilt. In the original publishers box. A great classic in a superb translation. Issued at $7.50; now offered for $1.50.

If you are looing for exceptional books at bargain prices or if you want the best of the current books, either fiction or nonfiction, calls on us for your needs. Accurate and speedy delivery service FREE.

THE ARGUS BOOK SHOP,

333 S. DEARBORN-ST
TELEPHONE WABASH 7528.

THOUSANDS OF CHOICE BOOKS AT BARGAIN PRICES! BOOK HOUSE, $25; HARVARD CLASSICS, new set, $125 value, $44.50; Robt. Ingersoll's COMPLETE WORKS, signed by Mrs. Ingersoll, $15; Thomas Paine's WORKS, $15; Elbert Hubbard's LITTLE JOURNEYS, $17.50; LITTLE BOOKS OF KNOWLEDGE, 75c value, 2 for 25c; Drury's DINING IN CHICAGO, 50c; Kipling's WORKS, $7.50; Conrad, 4 vols. boxed, $2; Compton's PICTURED ENCY., $17.50; WORLD BOOK, $17.50; Andreas' HISTORY OF CHICAGO, $7.50; Breasted HISTORY OF EGYPT, $5. Visit our Stamp Department. Complete stock of STAMPS and STAMP ALBUMS! ELMAN'S BOOK STORE, 174 W. Madison-st., near Wells, Dearborn 0684.

"THE SECOND OLDEST PROFESSION," BY Dr. Ben Reitman, special, $1.00. Thousands of choice books, suitable for gifts. Come in and browse away from the crowded loop. Open evenings and Sunday. Wm. Targ, Bookseller 104 W. Chicago-av. (When in Milwaukee visit our branch shop at 729 W. Wisconsin-av.)

SAVE TIME FOR THE LATEST STAMP album, books. Am. and Germ. Shel. 4301.

BOARDING SCHOOL?

Do you want information about good schools located in the Chicago area and elsewhere? In the Educational Directory you will find the descriptive offers of schools for children of all ages—boarding schools, military academies, graduate schools and colleges, and schools specializing in subjects such as music and art. The information these schools supply will help you decide upon the school best suited to the needs of your children. ● Be sure to read the offers of these schools published from day to day in the Chicago Tribune Educational Directory.

Chicago Tribune
THE WORLD'S GREATEST NEWSPAPER

WINNIE WINKLE, THE BREADWINNER: Second Childhood

SAAR RECEIVES LEAGUE'S ARMY IN STONY SILENCE

10,000 Watch Parade of Italian Grenadiers.

SAARBRUECKEN, The Saar, Dec. 21.—(AP)—While 10,000 persons watched in deep silence, the league of nations' army staged its first parade here today.

A battalion of Italian grenadiers, smart in olive drab uniforms with red facing, marched through the city, its band playing snappy martial tunes.

The thud of soldiers' boots and the music were the only sounds, however. The few words spoken among the crowd were in whispers.

Officials Are Pleased.

Even though there was little enthusiasm for the soldiers, the league authorities governing the Saar until it votes Jan. 13 as to its future national allegiance were pleased, because they had feared Nazi enthusiasts might utter hostile cries.

With 500 British and Italian soldiers already here, the rest of the league's army of 3,000 is expected to reach the basin tomorrow and Sunday.

1,300 Tommies in France.

CALAIS, France, Dec. 21.—(AP)—Thirteen hundred officers and men, the main body of Great Britain's Saar contingent, landed at Calais this afternoon.

They were to leave in two special trains just before midnight for Saarbruecken, traveling all night in order to reach there in the early morning when few Saarlanders would be about. The senior officers had sleeping cars provided for them, but the Tommies were to travel in third class day coaches.

Voters Due from America Today.

[Chicago Tribune Press Service.]

BREMEN, Germany, Dec. 21—Great preparations have been made for the reception of 352 Saar Germans now living in North America. They will arrive aboard the liner Bremen tomorrow to vote in the Jan. 13 plebiscite. Josef Buerckel, Nazi commissar for the Saar plebiscite; a number of Nazi Saar officials, and hundreds of Saarlanders will take part in the ceremonies.

The visitors will be given a "drink of honor" in the famous banquet hall of Bremen's town hall.

Similar celebrations will mark the arrival of Saarlanders from South America. They will be fêted at Hamburg. Toasts will be exchanged with pledges of "immutable faith in Nazi Germany."

The German government denies it is paying the voters' expenses, alleging they are financed "by private donations."

[Under the terms of the treaty of Versailles any person living in the Saar at the time of the signing of the treaty is eligible to vote in the plebiscite, provided he or she is 20 years old.]

18 Charged with Treason.

BERLIN, Dec. 21.—(AP)—Eighteen persons were arraigned in court here today on charges of preparing treasonable acts and possessing explosives.

Simultaneously the Nazi press announced that a big communist plot had been discovered at Dortmund. Those implicated in the alleged plot were described as operating under various disguises.

The announcements said 29 Berlin residents had been sentenced to imprisonment and hard labor for terms up to 72 months.

SIX SENTENCED FOR 24TH WARD BALLOT FRAUDS

Six Twenty-fourth ward workers in the election of Nov. 8, 1930, were sentenced in the Criminal and County courts yesterday.

Three workers in the Forty-first precinct were ordered to jail by Judge Walter J. Labuy in the Criminal court after a jury had found them guilty of conspiring to make a false canvass. They are Joseph Brownstein, precinct captain, and Morris Gruffman, his assistant, sentenced to 60 days in the Bridewell, and William Kohen, Republican judge, who was given a one day sentence because he had already served 60 days for contempt of court for permitting the false canvass.

Three former officials of the Twentieth precinct pleaded guilty of having made a false canvass and were sentenced by Judge Win J. Knoch of Du Page county, sitting in the County court here. They are Michael Cohen and Harold Kaplan, Democratic judges, both of 3438 West 12th place, who were given 60 day sentences, and Mrs. Alice Golden, 3439 West 12th place, a Republican judge and mother of three small children, who was fined $250.

Austrian Nazi Gets Death; Blocked Bridge in Putsch

GRAZ, Austria, Dec. 21.—(AP)—Franz Lang, a Nazi accused of blocking a bridge in the July putsch, was sentenced to death today by a military court.

GO TO CHURCH SUNDAY

And the angel said unto them, Fear not: for, behold, I bring you good tidings of great joy, which shall be to all people.
—St. Luke ii., 10.

INDEPENDENT.

Chicago Ethical Society
STUDEBAKER THEATER,
SUNDAY, DEC. 23D, 11 A. M.
DR. HORACE J. BRIDGES
CHRIST AND THE SUN-GODS: A CHRISTMAS SERMON.

CENTRAL CHURCH
ORCHESTRA HALL, 216 S. MICHIGAN-AV.
REV. FREDERICK F. SHANNON.
CHRISTMAS SERVICE
SUNDAY MORNING AT ELEVEN.

UNITARIAN.

THE FIRST CHURCH
Woodlawn-av. at 57th-st.
VON OGDEN VOGT, MINISTER
SUNDAY, DECEMBER 23, 11 A. M.
"THE DIVINE PRESENCE."
CHRISTMAS, DECEMBER 25, 11 A. M.
CHORAL CHRISTMAS SERVICE

WILL BE BRIDE

Lady Helen Stewart, daughter of the marquis and marchioness of Londonderry, whose engagement to the Hon. Edward Jessel has been announced, shown as she made shopping tour in London.
[Associated Press Photo.]

TOOTHPASTE AND FAGS ARE LOOT IN TWO HIJACKINGS

A cargo of cigars and cigarets valued at $600 was hijacked from a truck of the Gershuny & Epstein company, 538 Milwaukee avenue, at Orrington avenue and Central street, Evanston, last night. The driver, Henry Pfeiffer, 1736 North Rockwell street, told the police two men had seized him near the Northwestern university campus and after forcing him to drive a short distance had transferred the tobacco products to an automobile, in which they drove away.

Frank J. Ceas, a driver for the Lasham Cartage company, 313 East South Water street, was kidnaped last night by two men while a third drove away with a truck of the company loaded with 250 cases of toothpaste. The driver was released two hours later at 61st street and Karlov avenue.

JEWISH VICTIM OF U. S. GIRL'S TALK HELD BY NAZIS

[Chicago Tribune Press Service.]

BERLIN, Dec. 21.—Dr. Fritz Meyer, Jewish physician denounced by the Nazi press on the strength of gossip by Miss Charlotte Emery of Roanoke, Va., was under "protective arrest" today.

It was revealed he had surrendered to the police as soon as the charges that he had told Miss Emery it is "bad taste to study in Germany" were published in Der Angriff, official Nazi organ. Dr. Meyer denied having made the statements ascribed to him. His wife and daughters are in hiding.

Miss Emery, who appears now to be enjoying the attention she is getting, seems to have recovered from the shock of having endangered the lives of the Meyer family after her Nazi friends assured her that the doctor and his family had fled and that nothing would happen to them.

ROBBED OF RING AND $461.

As Leonard Nellick, 3345 North Damen avenue, a salesman, was parking his automobile at Lincoln and Milwaukee avenues yesterday, he was held up by two gunmen, who robbed him of $461 and a $400 ring.

SOVIET ASSASSIN 13 OTHERS FACE TREASON TRIAL

Police See Kirov Murder as Part of Terror Plot.

MOSCOW, Dec. 21.—(AP)—Leonid Nicolieff, the accused assassin of Sergei Kirov, and 13 other alleged members of an anti-soviet group were handed over to the military collegium of the Supreme court today.

The move marked the end of the police investigation of the assassination of the soviet official Dec. 1 and paved the way for an early trial.

The official report of the inquiry said it had been established that Nicolieff killed Kirov by commission of the terrorist underground organization, "Leningrad Center."

The motive of the group, the report said, was to "disorganize the leadership of the soviet government through terrorist acts directed against the chief leaders of the soviet régime and thus gain a change in the present policy in the spirit of the so-called Zinoviev-Trotzky platform."

Revenge Motive Hinted.

The communique indicated that revenge also played a part in the murder. It reported that Nicoleff said in evidence, "the former opposition had its special accounts with Kirov in connection with the struggle he organized against Leningrad oppositionists."

The inquiry established that this anti-soviet group lost hope for the political support of the masses and adopted terror because of the futility of their aims, it was said.

The devolpment came as reports circulated that Gregory Zinoviev, who was named in the official report, and Leo Kamenev were under arrest for counter-revolutionary activities.

Newspapers charged that the two former leaders of the communist party were implicated in the plot which resulted in the assassination of Kirov. The soviet foreign office, however, refused to comment.

Zinoviev has been twice expelled from the communist party for his opposition tactics. Kamenev is a brother-in-law of the exiled Leon Trotzky.

Stalin to Try Zinoviev, Kamenev.

LONDON, Dec. 21.—(AP)—A dispatch from the Warsaw correspondent of the Express said today Gregory Zinoviev and Leo Kamenev will be tried by a court of five judges, including Josef Stalin, for complicity in the murder of Sergei Kirov in Leningrad Dec. 1.

The dispatch stated the men would be tried also for complicity in the "GPU [secret police] uprising" in Leningrad, and that the death penalty "appears to be a foregone conclusion." Zinoviev and Kamenev now have been removed from their homes to Lubyanka prison, the article says, and concludes with the statement that Stalin has decided to ask France to expel Leon Trotzky.

OTTO, CLAIMANT TO THRONE, PLANS TRIP TO AUSTRIA

[Chicago Tribune Press Service.]

PARIS, Dec. 21.—Archduke Otto, claimant to the nonexistent Austrian throne, and his mother, former Empress Zita, are making preparations to leave the Château Steenockerzeele in Belgium for the Austrian Tyrol some times in January, it is strongly rumored here.

The information is chiefly credited to Count Zichy, master of ceremonies at Steenockerzeele, who points out that permission has already been given by Chancellor Kurt Schuschnigg of Austria.

Austro-Hungarian monarchists meantime are working hard to get foreign moral and financial support for the legitimist movement to restore the Austrian monarchy. To reënforce and continue the propaganda work done in America heretofore intermittently by the opera star Maria Jeritza and her husband, it is reported that Baron Friedrich von Wiesener, ranking diplomat under the old imperial régime, will be sent shortly to the United States.

CROAT ACCUSED IN ASSASSIN PLOT FREED BY VIENNA

Austria Rejects Demand for Extradition.

BY DAVID DARRAH.

[Chicago Tribune Press Service.]

VIENNA, Dec. 21.—Another step in liquidating peacefully the dark story of King Alexander's assassination last October in Marseilles was taken today when the Austrian government finally refused the extradition of Col. Perchevich, Croat exile. Perchevich, along with Dr. Ante Pavelich, another Croat exile now in Italy, are accused by Jugo-Slavs of being the chief instigators of the conspiracy which resulted in Alexander's death.

Upon the request of France, Perchevich was arrested here two months ago and held in an Austrian jail until today. He was charged with having been in direct contact with the camp of Janka Putza in Hungary, where Croat exiles allegedly were trained to assassinate the king.

Follows Example of Italy.

In releasing Perchevich the Austrian government follows the example of the Italian court which refused to extradite Dr. Pavelich three weeks ago. In both cases the reason given was that extradition could not be granted since the charges are wholly political.

With the extradition of both Pavelich and Perchevich refused, the investigation of higherups in the Marseilles assassinations and the probing of delicate ramifications of the plot have been definitly sidetracked. Much might have been revealed that would have been dangerous to European peace had either been extradited, it is said in Central Europe.

Prisoners to Pay Penalty.

After Austria's decision, together with the league of nations' mild censure of Hungary for harboring terrorist plotters, the Marseilles tragedy can now be laid to the account of those few Croats directly implicated who were arrested in France and who will pay whatever penalties are exacted.

LITTLE ITALIAN PRINCESS TO BE BAPTIZED TODAY

NAPLES, Italy, Dec. 21.—(AP)—All the royalty and aristocracy of the realm converged on Naples tonight for the baptism tomorrow afternoon of little Princess Maria Pia, first child of Crown Prince Humbert and Crown Princess Marie Jose.

Cardinal Ascalesi of Naples, assisted by 13 bishops, will perform the ceremony in the chapel of the royal palace before an altar of stone and lapislazuli centuries old.

King Victor Emmanuel and Queen Helen of Italy, the royal parents and other members of the royal family will be present. Representing Premier Benito Mussolini will be Gen. Emilio de Sono, minister of colonies and participant in the famed Fascist march on Rome. Prince de Ligue, the Belgian ambassador, will represent King Leopold of Belgium, Princess Marie Jose's brother.

The baby, who was informally baptized the day after her birth, Sept. 24, must have the solemn and formal baptism by reason of her royal blood. This has been delayed, however, by King Victor Emmanuel's trip to Italian Somaliland.

NAZIS FIRE PROFESSOR WHO REFUSED TO TAKE HITLER FEALTY OATH

[Chicago Tribune Press Service.]

BERLIN, Dec. 21.—Dr. Karl Barth, famous Swiss theologian and the only official in Germany who dared to refuse to take the oath of allegiance to Chancellor Hitler, was summarily dismissed as professor of theology at Bonn university by the disciplinary court at Cologne today.

The professor also was struck off the pension list. The court granted him a pittance, equivalent to six months' pension.

Dr. Barth declined to take the oath on religious grounds. He said he was prepared to take the unamended civil service oath of fealty. The minister of education refused the professor's request.

NEW JUGO-SLAV CABINET FORMED; 3 CROATS IN IT

BELGRADE, Jugo-Slavia, Dec. 21.—(AP)—A new Jugo-Slav cabinet was formed today under the premiership of Bogoljub Yevtich, close friend of Prince Paul, who heads the regency, but most political observers believed its life would be short.

They pointed to the fact that most of the ministers are little known and not outstanding personalities. Trouble in parliament, with new elections possible, also was predicted because only one member of the senate is included in the list. Three of the fourteen ministers are Croats, one is a Slovene, and one a Moslem. The rest are Serbs.

The downfall of the Uzunovich government followed. The resignation of Yevtitch as foreign minister on Dec. 18 in a row over the Hungarian situation.

QUICK RELIEF
VICKS MEDICATED COUGH DROPS
Medicated with ingredients of Vicks VapoRub... Soothe irritated throats.

Merry Christmas
MARTINI & ROSSI VERMOUTH
W. A. TAYLOR & CO., N. Y.

Our finest Clock, Makes a Marvelous Gift!

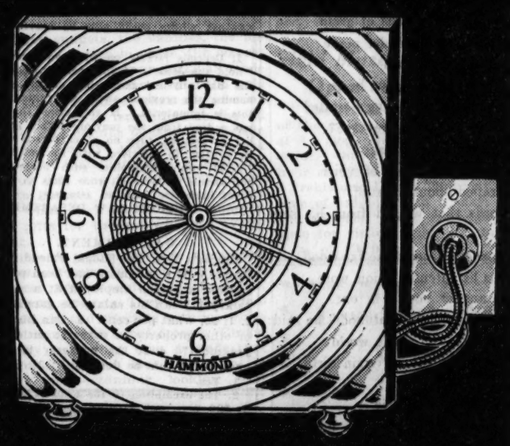

Gloria HAMMOND
Electric Alarm Clock
$6.50 value!
Beautiful
Accurate
Dependable
A genuine Hammond electric movement . . quiet running . . highly polished chromium plated case . . cloisonne-like dial . . buzzer alarm . . certainly one of the most outstanding clock values we've ever seen.
$2.99
Walgreen DRUG STORES

$16.95 to $19.95 "Lady Duff"
Negligees
Of Luxurious Transparent Velvet Trimmed with Lace!
$9.95

Rushed to us from the famous maker at a price even we didn't think could be possible! Queenly, gracious affairs in black and jewel-like colors. Only a few of a kind in each color! Only 85 in all! Hurry for this gift that's sure to make her happy.
Also Pajamas and Negligees of Satin and Crepe, $10.95 to $13.95 values. $9.95
THE FAIR—Third Floor—Also Oak Park Store.
A Great Store in a Great City
THE FAIR
STATE, ADAMS and DEARBORN STREETS
OAK PARK—Lake at Marion St. Milwaukee Ave. at Wood St.
To all prices of more than 18c there will be added an amount approximately equivalent to 2% because of the additional expense of the Illinois Retailers' Occupation Tax

A Great Store in a Great City
THE FAIR
STATE, ADAMS and DEARBORN STREETS
Oak Park—Lake at Marion St. Milwaukee Ave. at Wood St.
Store Hours 9 to 9 —Milwaukee Ave. 9:30 to 9:30
Shop Until 9 Tonight for These Last Minute Gifts

Rayon Gift Undies 59c
Knitted on a glove silk machine for extra fineness! Chemises, panties, bloomers, vests. Reg. and extra sizes.
THE FAIR—Main Floor—Three Stores.
TUCK STITCH PAJAMAS $1.09
Fit snugly and look so very smart! 2 piece styles.
THE FAIR—Main Floor—Also Oak Park.

Values to $135 Fox Furs $85
Extraordinary buys! 3 capes and 8 scarfs of natural silver fox. Gorgeously silvered pelts.
Purchase on Our Deferred Payment Plan.
THE FAIR—Third Floor.

Purses She'll Carry Proudly $2.95
Smart leathers—seal, cowhide and calf—or wool fabric in pouch or frame style purses.
Initials .....25c to $1.00
THE FAIR—Main Floor—Also Oak Park and Milwaukee Ave. Stores.

Diamond Rings
Solid Gold Mountings
$9.95 $12.95 $17.50 $22.50
Now you can give her that diamond! Gorgeous solitaires and dinner rings set in 14 and 18 karat white gold filigree mountings.
THE FAIR—Main Floor—Also Oak Park.

Fine Perfumes $2.95
Formerly $9.75
300 bottles. Choisy's Pour la Danse and Paradis.
Imported Perfume Bottles—All our reg. $3.95, $4.95 styles! Beautifully cut crystal. All colors. $2.95
THE FAIR—Main Floor—Also Oak Park.

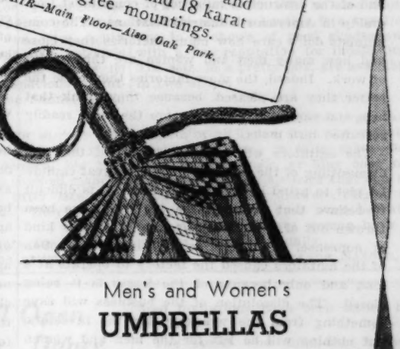

Men's and Women's UMBRELLAS $3.95
For her, a Swiss Gloria or artificial silk with stub and tips to match handle. For him, 10-rib hard-wearing umbrella with plain or fancy handle.
THE FAIR—Main Floor—Also Oak Park.

Kid Gloves $2.98
So excellently tailored and such soft quality skins she'll never guess you paid so little for them. Slip-ons or clasp styles. Black, brown and navy.
THE FAIR—Main Floor—Also Oak Park Store.

Whatever Her Type Give Slippers $1.00
We've exactly the slippers to suit her personality, be it frivolous, practical or comfort-loving. Of kid, crepe and felt in pretty colors. Sizes 4 to 8.
THE FAIR—Second Floor—Also Oak Park and Milwaukee Ave. Stores.

Gift Values! Typewriters!
PAY 10% DOWN. Balance Monthly, Small Carrying Charge

UNDERWOODS $34.75
Rebuilt to look and operate like new. All worn parts replaced. Guaranteed.

NEW PORTABLES $44.95
Formerly sold for $60. Royals, Underwoods, Remingtons. With carrying case.

L. C. SMITHS $29.75
Reconditioned by experts at the factory. Worn parts replaced, re-enameled and renickeled.
THE FAIR—Main Floor—Also Oak Park and Milwaukee Ave. Stores.
To the prices of all merchandise selling for more than 18c there will henceforth be added an amount approximately equivalent to 2% because of the additional expense of the Illinois Retailers' Occupation Tax.

Chicago Daily Tribune

THE WORLD'S GREATEST NEWSPAPER

FOUNDED JUNE 10, 1847

ENTERED AS SECOND CLASS MATTER JUNE 3, 1903, AT THE POSTOFFICE AT CHICAGO, ILL., UNDER ACT OF MARCH 3, 1879.

All unsolicited articles, manuscripts, letters and pictures sent to The Tribune are sent at the owner's risk, and The Tribune company expressly repudiates any liability or responsibility for their safe custody or return.

SATURDAY, DECEMBER 22, 1934.

THE TRIBUNE OFFICES.
CHICAGO—TRIBUNE SQUARE.
MILWAUKEE—EMPIRE BUILDING.
NEW YORK—220 EAST 42D STREET.
DETROIT—3-167 GENERAL MOTORS BUILDING.
WASHINGTON—815 ADDEE BUILDING.
BOSTON—718 CHAMBER OF COMMERCE BUILDING.
ATLANTA—1826 RHODES-HAVERTY BUILDING.
LONDON—185 FLEET STREET.
PARIS—1 RUE SCRIBE.
BERLIN—COLUMBUS HOUSE, POTSDAMERPLATZ 1.
WARSAW—ALEJI TRASCATI 6.
ROME—GALLERIA COLONNA (SCALA A).
SHANGHAI—88 AVENUE EDWARD VII.
TORIO—IMPERIAL HOTEL.
MEXICO CITY—HOTEL REGIS.
PANAMA CITY—HOTEL CENTRAL.
SPECIAL REPRESENTATION,
SAN FRANCISCO—820 KOHL BUILDING.

THE TRIBUNE'S PLATFORM FOR ILLINOIS

Repeal the Tyranny Law.

THE TRIBUNE'S PLATFORM FOR CHICAGO

1. *Cut taxes in half.*
2. *Pay the defaulted bonds.*
3. *Overcome crime.*
4. *Make Chicago the first city in the world.*
5. *Install modern street cars.*
6. *Establish a lake front airport.*

"The Newspaper is an institution developed by modern civilization to present the news of the day, to foster commerce and industry, to inform and lead public opinion, and to furnish that check upon government which no constitution has ever been able to provide."—Chicago Tribune.

THREE STRIKES AND OUT.

Since last summer three strikes have been called at the mill of the Hamilton Woolen company in Southbridge, Mass. The directors of the company regard the outlook as hopeless and have voted in favor of liquidating the business. A special meeting of the stockholders for this purpose has been called.

Nearly 700 employes remained at their looms to the end. They were and are willing to work. They do not want to go on relief, but many of them will have to in consequence of the misguided activities of a minority.

Here is as clear an example as the country has had of the destructive influence of communist leadership in American industrial relations. The communists don't care how many factories they close and how many men and women are thrown out of work. Indeed, the more factories they close the better they are pleased, because they think that men and women out of work are the more readily recruited into mobs.

The agitators will pretend, of course, that the dismantling of the mill was part of a great capitalist plot to grind labor into the dust. It is difficult to believe that many of the 670 who have been thrown out of work will be taken in by this kind of nonsense. The plain truth is that the action of the agitators caused the factory to operate at a loss, and only because of the losses is it being closed. The dissolution of the business will save something from the wreckage for the investors, but nothing will be left for the men and women who want to work. They are the principal victims of the communist agitation which was carried on in their name. They have been betrayed, and deliberately betrayed.

CONSTRUCTIVE REGULATION.

As we have studied the reasoning of those who insist that all forms of transportation must be equally regulated by a single commission, it follows along these lines: That as long as railways are required by law to adhere to a published schedule of freight rates they are at the mercy of those forms of transportation that are free to offer inducements to attract trafic. So far so good.

The next thought is that either the railways must be freed from regulation or a measure of government interference imposed on truck and boat operators. As the former alternative would breed destructive rate wars, it is argued that government regulation of the railway type for all transport is inescapable. But does this necessarily follow? Are there not just as many steps between burocratic tyranny and uncontroled competition as between slavery and anarchy? A compromise between these two extremes is the very essence of what we call civilization.

Further, there is but one form of railway transport—the common carrier. On the highways and waterways there are three types, the private, the contract, and the common carrier, their importance and efficiency appearing in the order mentioned. As the railway offers no parallel service to that of the first two groups, it is proposed to exalt the common carrier in all fields by imposing restrictions on private and contract operations using the highways and waterways. Again we question the wisdom. Such a course would clearly regulate the efficient for the benefit of the inefficient, contrary to public interest, which admittedly demands the best transportation at the lowest possible cost. As THE CHICAGO TRIBUNE frequently has argued, the logical step toward this goal enunciated by the coördinator of transportation is to encourage efficiency where it exists and foster it where it is absent. In other words, promote contract carriage on the highways and waterways and introduce it in railway transport.

Perhaps an example would serve best to illustrate the theory. Numerous methods of moving new automobiles and trucks to Chicago have been devised to escape rail transportation. A substantial number seek lake transportation, increasing the journey 150 per cent. Others are coupled and driven in tandem on the highways. Still others are mounted on ingenious truckaways of various types designed to meet the vehicle limitations imposed by the states. A further quota is trucked to such ports as Muskegon to move across Lake Michigan by vessel.

It possibly is true that the all-commodity railway box car is not well adapted to this service and blocking is required when flat cars are used. On the other hand, boat transport involves expensive transfers at ports and the highway is far inferior to the railway right of way in the matter of curvature, gradients, and riding qualities. Let us assume that contracts by rail were permitted. The engineers who designed the truckaways would delight in devising a light weight motor train that could move on the rails. The automobile manufacturer would provide funds and the equipment would be handled by railway labor—a veritable freight Zephyr.

Such situations exist not alone in the motor field but in every line of endeavor the country over. Private and contract carriage owe much, if not all, of their popularity to the opportunity offered for flexibility and the exercise of ingenuity as contrasted with the ponderous and impersonal routine of railway service. Inventiveness will not thrive where it is unrewarded. Every motorist would applaud. What member of that fraternity has not wondered how long the railways that he must frequently parallel will survive? A magnificent, fenced right of way with unobstructed entry to every city lies practically idle while he weaves through freight trafic along a road over which he feels a certain vague sense of proprietorship because he is conscious that the fuel bill paid at the last filling station included a contribution of 30 per cent for highway taxes.

DILLINGER'S WOODEN GUN.

The use of a wooden imitation of a revolver by John Dillinger in his escape from the Crown Point jail hit the funny bone of the American public and did much to enhance the reputation of that unlamented individual. We shared the popular amusement without inferring that it had much to do with the escape. Cold cash and corruption were the weapons Dillinger used so successfully, as we asserted at that time and since. That important fact seems now to have been verified by an agent of Dillinger who speaks from his own knowledge and participated in the arrangement. This evidence has been corroborated by another witness who saw the money pass. Official belittling of this evidence does not discredit it.

In short, as we have insisted, the Dillinger escape was only another example of the coöperation of crime and corrupt politics, an alliance which must be smashed before we get very far in the control of crime. We have urged the responsible citizenship of Indiana to deal with the corrupt politics which was making a joke of its criminal law and we now hope the disclosure of the methods by which Dillinger was enabled to walk out of an Indiana jail will convince the people of the state and induce them to make the necessary effort to clean up their politics. But the disclosure should carry further afield. The alliance of crime and corrupt politics is everywhere, and, as we have reiterated, is the central objective of the battle against crime. Every community ought to reflect upon the Crown Point incident and realize its bearing upon its own crime problem.

GAS WARFARE.

The fact that the German army surprised its foes with the use of gas and possessed the world's greatest chemical industry justified a good deal of the alarm in Great Britain at the time of the Ypres attack. But it has not justified the continued exaggeration in England of the facts of gas warfare and of its possibilities. There is even less excuse for us, yet we have followed as usual the British footsteps.

We recommend, therefore, to our alarmists the view of a distinguished minority in England which has insisted on examining the realities of gas warfare and its practical possibilities. Prof. Haldane, one of the leading scientists of Great Britain and a veteran of the late war who had been both gassed and wounded, protested some years ago against the perversion of facts and the gross exaggeration of possibilities in the propaganda against chemical warfare, and to his support has now come Dr. Herbert Levinstein, one of the chief experts during the war, who asserts that the use of chemicals represents an economy of force, material, and life.

Few if any pacifists are disposed to look the actualities of war in the face, but our policy and practice should be based not on the emotions and prejudices of pacifists but upon realities. These realities are available to us if we will take the trouble to be informed. Dr. Levinstein himself cites the experience of the A. E. F., which had 75,000 gas casualties, with a ratio of 1½ per cent fatalities. The suffering and death from high explosives were far greater, and, as both Prof. Haldane and Dr. Levinstein have pointed out, chemical warfare represents an advance toward more humane methods, not a retreat. Any soldier, we think, who has had experience or observation of combat would prefer to take his chances with gas rather than with the "razor edged fragmentation" of shell we used to hear about during the war, but the civilian humanitarians who are demanding the prohibition of chemicals will pay no attention to that preference. Both Dr. Levinstein and Prof. Haldane contend that chemical warfare offers a means of substantially reducing suffering and fatality in battle.

The propaganda against it argues on false assumptions and is full of predictions of the wiping out of whole cities with a few drops of chemical not yet discovered. Experts have repeatedly exploded these theories, but the alarmists ignore their testimony. If the latter prevail in this country we shall not only be deprived of a means of defense which our industrial and scientific resources assure us but the sacrifice will not even have an altruistic or humanitarian justification.

Editorial of the Day

THE COUNTRY DOCTOR.

[Rockford Register-Republic.]

Dr. Allan Roy Dafoe is taking a vacation in the big cities for the first time since he helped the Dionne quintuplets to arrive in a bewildering world. The doctor is on a vacation of three weeks and will address physicians in some of our eastern cities before returning to Callander, Ontario.

"He'll admit that he's had to stoke stoves to warm settlers' cabins enough to sustain the life of patients; that he's had to settle family rows, cook meals, and spank children for his patients in the sparsely settled north where he practices," said an interview in a Toronto paper. "But he says it's all part of the job, and any country doctor does the same things."

Dr. Dafoe won fame not by a long life of sacrifice and service, but by happening to be present and prepared when an almost unprecedented event took place—the birth of quintuplets. Under adverse circumstances of isolation and poverty he brought to this problem such sound sense and good medical skill as to participate in a feat never before performed—that of keeping alive more than a hundred days all five children.

Just a country doctor who participated in a miracle and heard himself acclaimed, such is Allan Dafoe. But he has worn remarkably well, disregarding his unexpected fame and attending to his duties modestly and well. Every little community knows such a man, and perhaps they exist in greater cities, obscured by numbers and their own modesty. But they are the strength of humanity.

A LINE O' TYPE OR TWO

How to the Line, let the quips fall where they may.

THIS GOLDEN GIFT

By Rachel Mack Wilson

Pale Mary with the restlessness of wheat
Held Jesus to her breast. She loosed the scarf
That fell too heavily on down-soft hair.
"See you the light above my hand each time
I touch Him . . . certain now that He has come?"
She freed the mantles stitched in crimson thread
Long serving Joseph for a praying shawl:
Then Mary once again observed His hands.
To her they were as tinted shells from some
Far sea that chambered only nautilus.
"Joseph," she said, "His breath comes like the rhythm
Of evening palm beside a desert camp:
His tight-closed eyes . . . are they not like the dawn,
Reluctant to relinquish the still night?
The world seems made but for us three, today.
No altar cloth nor incense rising sweet—
Nor ever-burning light above a shrine,
Nor mustard seed deep in an antique urn
Could add to this a single covenant.

"But look you, Joseph! Do I see aright?
The angel that appeared before He came
Has come again. He stands beside
The rod and flail of the threshing floor!
And see you not, beloved? His robe is white . . .
A look of sorrow darkens his bright face:
He brought an olive wreath and branch of palm—
A jar of ointment when he came before:
But now he holds a sundered tree. He lifts
The scales of Thoth . . . broken before the sun!
Fear not. I hold Him close. No harm shall come."

And Mary leaned against the saddlebags
To draw a veil of blue across her breast.
An eager hand lifted the wooden latch
And there before the pair, unhesitant,
Stood men of wisdom robed in desert cloth,
Heavy with sand . . . but underneath their cloaks—
Mantles of purple like the pomegranate
Protected swords. They were suspended from
Long, swinging waistcords, rich with talismans.
One held a box of sandalwood . . . a chest
Of yellowed ivory with a single pearl;
Another . . . jars from Persia filled with myrrh,
And grapes encurved upon a golden cup.
Held forward on his palms . . . the last to come
Lifted a bowl with herbs of sesame—
Covered with perfume, burning in blue flame.
But Mary saw only the single rose
That suddenly, new-grown, sprung into bloom
Between them and her threadbare garment hem.

The visitors then placed their precious gifts
Upon the brush pile Joseph brought to lay
As table for the first Epiphany.
And when they went . . . one to another said:
"Vernacular of silence has a pulse
When veils within the Temple stand agape:
The Cycle of the Seven has accrued:
The Builder's Bridge is arching to the west."
He set a seal upon the lips of each . . .
Seared with a scarab, sanctioned with a tear,
He lifted hands in high humility.

The Persian then, far past the crowded inn,
Mounted his camel. Facing east he laughed:
"Think you we've seen the Holy One? Is He
To kindle once again the long lost fire?"
Then the Egyptian spoke: "I came not here
To look upon a master-child. The voice
Proclaimed, through years of waiting, not a god,
But said a prophet should be born to us . . .
A link of love would bind the worlds again."

The doubting one while tying bags of grain
Said: "Not for this shall *I* surrender peace:
The safe anointed of another dawn
Still holds my pledge of service, for he is
Born of a genius . . . heir to a king's estate!
Think you this One has rightful parentage?
Is this the couple promised long ago?"
But the Magian from India, soft of voice,
A russet garment draped about his staff,
Spoke mantram words that winged from his slow lips
As though a hermit spoke from some far wood.
The surplice that his heightened vision wore
Was prophecy and answer bound in one.
"Love's law knows naught of parenthood," he said:
"Needs but itself to light the single world.
Each mother's child is brought in virgin birth,
For motherhood is born of purity;
Immaculate. The stream of life is so.
The star which brought us here spoke not of light . . .
For light is of itself a pronouncement.
Nor need we meet in far Jerusalem . . .
Now that the Bringer of the Fruit has come,
The overthrower of illusion's plan.
Siraj! Mahaj! Brothers of Destiny!
Makers of legends . . . fable followers!
Siraj! Mahaj! The rolling waters crash.
The Cycle of the Seven has accrued,
For with this babe is ancient truth reborn.
Love shall be lifted in a golden cup."

The Persian then, and the tall Egyptian,
Walked silently with eyes upon the sun:
And when they knelt upon the shining sands
To dedicate themselves unto the day
The voice of one unseen addressed their minds:

"The quest is ended and the victory won.
A man of truth goes forth from Bethlehem."

But Mary . . . from her couch of tumbled straw
Reached out to Joseph still beside her there;
She whispered to him, softly touched his hand:
"I cannot rest for glory that is mine,
And gratitude now that my arms are filled.
Greater than giving is this golden gift . . .
More than a Son has graced our empty lives.
More than a King shall leave the world His crown . . .
Though brought by wise ones . . . He shall need no gifts,
For a Shepherd stirs among the quiet sheep."

R. H. L.

How to Keep Well By Dr. Irving S. Cutter

To the limit of space questions pertaining to hygiene and prevention of disease will be answered in this column. Personal replies will be made to inquiries, under proper limitations, when return stamped envelope is inclosed. Dr. Cutter will not make diagnoses or prescribe for individual disease.

[Copyright, 1934, By Chicago Tribune-New York News Syndicate, Inc.]

CHILBLAINS.

A COMMON word of Shakespeare's was "kibe," meaning chilblain. In "Hamlet" we find: "The age is grown so picked that the toe of the peasant comes so near the heel of the courtier, he galls his kibe."

The lesion is a curious and as yet unexplained disorder of circulation. Cold is the exciting cause, but it is difficult to understand why it affects one person and not another under like conditions of exposure. It is pretty largely a disease of childhood, and the preponderance of attacks will be borne by those who are under the age of 20. In other words, immunity comes with increasing age. Certain persons, however, who are free from this disorder in their earlier years may be affected in middle life.

Chilblain is characterized by rapid destruction of small capillaries in the skin, accompanied by the pouring out of cells and fluid from the blood vessels, thus causing swelling. Symptoms usually appear about eighteen hours after exposure to cold. Occasionally, where there is a quick change in the weather with a rapid rise in temperature, the symptoms disappear spontaneously.

By some writers it has been held that systemic disease may have something to do with the onset. For example, it is nearly twice as common in patients who are afflicted with tuberculosis as in the average of nontuberculous individuals. Inasmuch as it is a disease of circulation, a higher incidence is encountered in those who possess some abnormality of the blood vessels of the feet and hands. Persons with unusually cold hands and feet are more susceptible. Nevertheless, this is not the only factor, as individuals with poor circulation have purposely exposed themselves to cold without the development of chilblains.

The formation of a chilblain occurs about as follows: There is at first a period in which the affected part appears unusually pale and bloodless. After a few hours the area begins to itch and burn and becomes red, swollen, and numb. In some cases one or more blisters form and this may be the beginning of an ulcerated area that is difficult to heal.

In the treatment of chilblains the aim is to stimulate local circulation in the skin. One of the most effective agents is heat applied by means of the melted paraffin bath. A double boiler is used, water being placed in the lower pan and paraffin in the upper. Heat may be secured from an ordinary gas burner or an electric plate. The wax used should have a melting point of about 120 degrees F. As soon as the wax is melted the heat is turned off and the patient dips the affected fingers or toes into the wax, immediately withdrawing them. After a minute or so the wax will solidify, whereupon the process is repeated. Usually, after two or three dippings, an intense stinging that is almost unbearable may be felt. This lasts but a moment, however, and does not recur after subsequent dippings. After twenty or thirty minutes of intermittent immersions the wax glove is allowed to cool and is then peeled off. The parts will be red, congested, moist, and filled with blood. After one or two treatments the itching, irritation, and pain caused by chilblains generally cease.

Prevention consists in avoiding exposure to cold and in correcting any abnormality of the circulation of the extremities. The feet particularly should be covered with a thin layer of lanolin or coconut oil and, if exposure to cold is anticipated, a drop or two of turpentine may be added to the ointment, which is thoroughly rubbed into the skin. Susceptible persons should wear wool hosiery and continue the use of the ointment during cold weather. If blisters form and break they should be treated carefully with antiseptic precautions.

NATURE MAY HELP OUT.

Mrs. A. L. writes: Is there a cure for an embolus?

REPLY.

Unfortunately, no. The plugged blood vessel ceases to function. Nature, however, comes to the rescue and, in some cases, succeeds in establishing what is called a collateral circulation through the enlargement of other vessels in the vicinity of the blocked artery.

EATING SUGAR.

D. Mc. writes: Is it dangerous to eat sugar? For the last several months I crave sugar continually and some days eat as much as a pound. I am 46 years old.

REPLY.

Diabetes is caused by failure of certain cells within the pancreas to function. If the pancreas is normal you may take considerable sugar. The high consumption of sugar by Americans is considered, by many authorities, to be one of the prominent causes of diabetes. Regardless of the threat of diabetes, you are using entirely too much sugar.

BREAKING HABIT.

H. K. S. writes: My husband drinks. Is there any cure for this?

REPLY.

The best results are obtained by sanitarium care. The administration of certain rather harmless drugs that will associate nausea with liquor sometimes helps to break the habit. Home treatment should never be undertaken except under the guidance of a skilled physician.

INFECTED COLON.

W. H. R. writes: My husband had an infected colon which was cleared up but the infection passed along to the gall duct. You mentioned in one of your articles that a person with gall bladder trouble should be careful about animal fats.

1. Is butter considered an animal fat?
2. Is it harmful for him to take cod liver oil?
3. Is there anything he can take in his diet to clear up this condition?

REPLY.

1. and 2. Yes.
3. Glucose or corn sirup is sometimes of value if there is associated liver disease. Infection in the gall duct or bladder cannot be corrected by diet.

NOSE BLEED.

Mrs. A. S. writes: I am 4 months pregnant. Never suffered morning sickness but I am bothered constantly with nose bleeds. Is this anything serious and what is the cause?

REPLY.

It is probably not serious. It may mean that there is a tiny ulcer on the septum of the nose that needs to be cauterized. However, if your blood pressure is appreciably higher, your physician will know what to do. Consult him at once. Sometimes bleeding from the nose is a compensating factor for the cessation of menstruation.

FRIEND OF THE PEOPLE

Letters to this department must be signed with names and addresses of writers.

CEMETERY LOT.

Chicago, Dec. 15.—[Legal Friend of the People.]—Will you inform me if it is legal for a stepson to bury, without knowledge or consent of stepmother, the stepson's mother-in-law on a lot on which the stepmother [1] holds the deed and has paid assessments for eighteen years, since the death of her husband, the original owner and father of the boy? 2. Is there any basis for suit against either cemetery or stepson, who obtained burial by false pretenses? If so, against whom could suit be started?

K. F.

1. Depends larrely on what you mean by "hold the deed." If you mean merely that she has physical possession of the paper, naming the previous owner as grantee, then this is immaterial. If you mean that she has a deed from the previous owner naming her as grantee, then no other person would be entitled to interfere with the lot.
2. If you contemplate such proceedings, you should go over all your facts in a personal interview with an attorney.

TRIBUNE LAW DEPARTMENT.

GARNISHMENT.

Chicago, Dec. 15.—[Legal Friend of the People.]—If a judgment has been secured against a person employed at a regular salary [1] can his salary be garnisheed? 2. If so, what per cent? 3. Can his home or other property be taken to satisfy the judgment? 4. If the property is mortgaged, can this be done?

N. S. L.

1. Yes.
2. The exemption to the head of a family is $30 per week. Other persons have no exemptions.
3. Yes, subject to exemptions.
4. Yes, but the creditor would also be subject to the mortgage.

TRIBUNE LAW DEPARTMENT.

CONSERVATOR DESIRABLE.

Chicago, Dec. 15.—[Legal Friend of the People.]—I have a sister who has been in an insane condition the last five years. While in this condition she has been sued by her lawyer for an amount three times more than was due him, thus taking advantage of her mental condition. She never went to court, not knowing what it was all about, so the attorney got judgment before I could do anything to stop payment by the bank. Can we get any redress and how should we go about it?

H. J.

If she has assets, a conservator should be appointed and he should employ an attorney to sue the bank and the attorney who has illegally collected the money.

TRIBUNE LAW DEPARTMENT.

JOINT TENANCY PROPERTY.

Chicago, Dec. 15.—[Legal Friend of the People.]—My brother and I hold property in joint tenancy and not as tenants in common. We are both married. If we should sell this property [1] will the husband and wife have to sign? My husband, a world war veteran, has been declared incompetent and I would like to know [2] whether he has a dower right in property held jointly between myself and brother.

R. J. M.

1. Yes.
2. If you die before your brother the title will pass to your brother by survivorship and there will be no dower, but if you survive your brother and your husband survives you, then your husband will have a one-third life interest. It is to cut this off that his signature is necessary.

TRIBUNE LAW DEPARTMENT.

The DEBUNKER

By John Harvey Furbay, Ph. D.

In Australia the swans are black instead of white. This particular species (Cygnus atratus) is found in abundance among the islands of Westernport bay. It is on these islands that they make their nests. The sight of black swans seems very strange to most people when they see these birds for the first time.

[Copyright by Public Ledger, Inc.]

THE HOME ALTAR

[Notkenkraker, Amsterdam.]

VOICE OF THE PEOPLE

Writers should confine themselves to 200 or 300 words. Give full names and addresses. No manuscripts can be returned. Address Voice of the People, The Tribune.

PRAISE ENOUGH FOR EVERYBODY.

Evanston, Ill., Dec. 18.—In praise of A Century of Progress, which Chicago created and which did much for Chicago and its suburbs. In praise of its fire department for keeping the recent stockyards fire from becoming greater than the great Chicago fire. In praise of its situation on a lake where thousands can cool themselves during summer heat. In praise of forethought which brought people to Chicago by not allowing trains to go through Chicago. In praise of its stores, ranging from the great to the small, and serving all persons, great or small. In praise of its streets, which are becoming well regulated, and its alleys, which are the back streets. In praise of its people, who are the city. In praise of its papers and radio stations and theaters, all bringing amusement and news. In praise of its centers for art, for the poor, for the weak, for the strong—for all. Every one likes praise; now a whole city is praised.

FLORENCE HATHAWAY.

THE WESTERN AVENUE CAB LINE.

Chicago, Dec. 16.—Any alderman who wants to increase his popularity on the west side can do it by doing something about the street car service on Western avenue. The Surface Lines maintain fairly good service going north, south, and west from the loop because of the competition of the elevated and bus lines. But if you are on Western avenue and want to go north or south, you either take a street car, hire a cab, or walk. If the Surface Lines can't handle the transportation problem on Western avenue, why don't they pull out their tracks and let a bus company do it?

F. V.

HOSTESSES.

Chicago, Dec. 17.—Why should a tavern need a hostess? Why cannot a man go into one for a glass of beer without the help of one of these party girls? Why not banish all hostesses to a given district? Arrest all of them found outside of that district. Then men will know where to go when they wish to converse with them or feel they need help in ordering a stein of lager beer.

R. R.

COSTS OF GOVERNMENT.

Jackson, Miss., Dec. 17.—The government was run from 1789 to 1913, a period of 124 years, at a cost of ten and a half billion dollars. In eight years of the Woodrow Wilson administration and a year and a half of the Roosevelt administration the Democrats have spent around forty billion dollars of the taxpayers' money. If the people keep this party in power they will have us in the pawnshop, the Statue of Liberty replaced by three swinging balls.

C. C. WHITE.

THIS DEPRESSION HAS CHANGED HANDS.

Chicago, Dec. 18.—In the last two years of the Hoover administration it was known as the Hoover depression. Roosevelt was going to cure it. It is two years now and more men are out of work. How soon will it be known as the Roosevelt depression?

GEORGE KRAJECKI.

CHURCH AND STATE.

Riverside, Ill., Dec. 16.—The editorial under the caption of "Church and State" was intended, of course [as so many of THE TRIBUNE'S editorials are], as a scare-all to the many loyal Americans who are earnestly seeking through press and radio to awaken the public to the need for better social and economic conditions.

The quality of thought, so evident in this editorial, is the same sort that brought an end to the political prestige of the Republican party and made that once great party a fit subject for complete reorganization; it is the old time ultra conservatism!

In a period of complete change of thought, feelings, sentiments and ideals, such as now confronts us, and with dire misery and distress on all sides, there is neither time nor place for any consideration of that stupid, "dyed in the wool" conservatism.

Our churchmen, Protestant, Catholic, and Jew, who know the social conditions far better than does the capitalistic press, have as much right to a free discussion and expression of their views upon social, economic, and religious questions as has the biased, party bound press!

It is a known fact, and an ominous one, that financial interests have sought to silence our religious leaders who are striving to enlighten the people with truthful reports of the social and economic trends of the times.

Let us have more of these truthful statements and less press propaganda!

None of us is looking for a complete overthrow of the present economic system, but we all earnestly expect and hope for a regulated capitalistic system which will make for greater security for all the people.

ANNA J. ROBERTS.

"CHOO CHOO," SAID THE FINCH.

Chicago, Dec. 14.—A writer in your column claims that birds do not need to be taught to sing, but sing their own songs naturally.

We picked up a baby house finch after a storm in Denver. As it was too young to set free we had to bring it with us home to Chicago. The house finch has a very sweet song, but there were none of its speciates around, so it never heard its own song.

We lived near the I. C. tracks and it sang exactly like a locomotive.

MARY D. REILLY.

OLDSTERS IN COLLEGE.

Chicago, Dec. 13.—There seems to be a popular feeling that it is admirable in 70 year old men to attend college classes—breeches, copybook, and all. It is merely a symptom of approaching senility. If they must learn a thing, may they not buy the books they need and guide themselves through their studies?

That my remarks are just is evident from present day trends in university pedagogy. Attending classes is becoming only a formality. A student is expected to teach himself, to recognize the problems confronting him, and to solve them by independent thought and action.

F. J. P.

ZIPPER

Winifred Wheeler Is Bride

[TRIBUNE Photo.]

Mr. and Mrs. Henry Langenberg McIntyre.

Miss Wheeler, H. L. McIntyre Are Married

Church Is Decorated in Green for Ceremony.

At 5 o'clock yesterday afternoon in St. Chrysostom's church Miss Winifred Wheeler, daughter of Mrs. Robert Campbell Wheeler, and Henry L. McIntyre, son of Mr. and Mrs. Joseph S. McIntyre of St. Louis, repeated their wedding vows after the Rev. Dudley Stark. A reception followed at the home of the bride's mother, 1447 Astor street.

The bride, who was given in marriage by her brother, Robert Thatcher Wheeler, looked radiant in a simple gown of white satin made with long sleeves and train, and with quilting at the edge of the skirt and on the broad flat collar. A white tulle veil billowed back from her head, and she carried gardenias.

Her seven attendants were gowned alike in chartreuse satin with long sleeves and mink collars. Mink tails trimmed their tiny satin hats, and bands of the fur finished their chartreuse muffs. They were Miss Virginia Waller, a cousin of the bride, as maid of honor, and Miss Isabel Gordon, Miss Louise Brewer, Miss Jean Stevens, Miss Anne Small, Miss Betty Smith, and Miss Mary Jean Curtis of Grand Rapids, Mich., as bridesmaids.

Arthur Calfee of St. Louis served Mr. McIntyre as best man, and ushering were the bridegroom's cousins, Oliver and Harry Langenberg Jr., Goodwin Johnston, John Disbrow, Charles Bloomfield, Hugh McWilliams, Theodore Chapman, and David Richardson.

The church was decorated effectively and differently in greens with two standards of white flowers at the altar, which was lighted by candles.

A few minutes after the ceremony the receiving line formed in the living room of Mrs. Wheeler's handsome house. Mrs. Wheeler, at the head of the line, was stunning in a gown of green velvet with a matching hat.

Mr. McIntyre and his bride left for a wedding trip east. On their return they will be at home at 211 East Chestnut street.

Only a dozen intimate friends witnessed the wedding yesterday afternoon of Howard Ketting, son of Mr. and Mrs. Robert Ketting of Westport, Conn., and Miss Prudence Emerson Browne, son of the late Mr. and Mrs. Porter Emerson Browne, also of Westport. The service was read at 4:30 o'clock in the apartment of Mr. Ketting's brother and sister-in-law, Mr. and Mrs. E. Ogden Ketting, at 70 Cedar street.

The bride, who was unattended, wore a traveling suit and a large orchid corsage. Mr. Ketting was served by Samuel Insull Jr. as best man. After the ceremony, which was read by the Rev. William S. Meyer of the Fourth Presbyterian church, the wedding couple and guests moved on to Mr. Insull's bachelor apartment in the Seneca hotel for a wedding reception. After a wedding trip Mr. Ketting and his bride will make their home at the Seneca.

* *

N. Y. Opera Ticket Sales Reported Best Since 1928

New York, Dec. 21.—[Special.]—The Metropolitan Opera house, which for two generations has been furnishing an index of social, financial, and theatrical prosperity to the city and nation, has been sold out for the opening performance tomorrow night and the sales for the next seven days already show the most prosperous Christmas week since 1928.

* *

Catholic League.

The Catholic Women's league will hold its annual children's party at 2 o'clock this afternoon in the league lounge in the Fine Arts building.

Endless Designs of Beauty Weave a Quilt Pattern

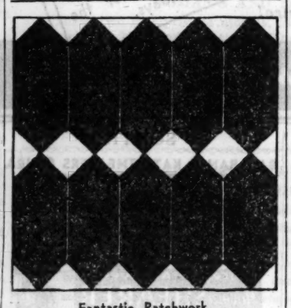

Fantastic Patchwork.

BY NANCY CABOT.

"Fantastic Patchwork," like the various "Log Cabin" patterns and like "The Exquisite" or the "Kaleidoscopic Patch," is one equally lovely when made in an all-over pattern or alternated with plain blocks. When joined block to block "Fantastic Patchwork" creates endless designs of unusual beauty. Red and white form the usual color combination used for this pattern, but any shades may be used.

Patterns of this quilt design are 5 cents, stamps or coin. Address Nancy Cabot, Chicago Tribune, or call at one of the Tribune Public Service offices, One South Dearborn street and Tribune Tower.

Society Faces 2 Days Filled with Events

Harriet Fentress Engaged to Bruce Benson.

BY JUDITH CASS.

WEDDINGS, debuts, the Princeton Triangle club show, the gala final performance of the Chicago Grand Opera company, and dozens of smaller affairs will keep society in almost perpetual motion during the next two days. How any one will find a moment in which to wrap Christmas gifts, much less purchase them if he or she has left any shopping until these last days, is a mystery, for every one's engagement pad is filled with notations of pleasant social things to do that will make the days—and the nights—all too short.

In spite of all the week-end activities, however, our most interesting news this morning is an engagement announcement, that of Miss Harriet Fentress to Bruce Benson. Her parents, Mr. and Mrs. Calvin Fentress of Fenbrook, Hubbard Woods, are announcing it just as she arrives at home for her Christmas holiday from Vassar college. For about two dozen years the Fentress and Benson families—he is the son of Mr. and Mrs. Walter L. Benson—have been north shore neighbors and just about ever since they were children Bruce Benson has been one of the especial beaux of the Fentress' youngest daughter.

Miss Fentress Junior at Vassar.

Miss Fentress now is in her junior year at Vassar. Before she went east a year ago last fall she was presented to society by her parents at a garden tea at Fenbrook. The party also was the debut of Miss Barbara Hobart, the Ralph Hobarts' daughter, and there was a supper dance afterwards for the two buds. Before going to Vassar Miss Fentress studied at Miss Wheeler's in Providence, R. I. and at the North Shore Country Day school.

Mr. Benson, who was graduated from the University of Chicago last June was prepared for college at Miss Harris' school and the North Shore Country Day school. No date has been set for the wedding.

With the exception of Mr. and Mrs. Burwell Dodd [Mary Fentress], whose home is in Hartford, Conn., all of the Fentress children will be at Fenbrook on Christmas day. Besides Miss Harriet there will be Mrs. Emily Fentress Stocking, Mr. and Mrs. Calvin Fentress Jr. [the former Sarah Wood], Dr. and Mrs. Thomas L. Fentress [the former Celeste Pope], and Paul Fentress.

Triangle Club Show Called Best in Years.

One of the highlights of each Christmas season is the Princeton Triangle club show, and tonight the Auditorium theater will be filled with socialites, mostly young people, who will see "Stags at Bay," the best show the Trianglers have staged in several years according to the New York critics.

The John Stuarts have postponed the tea dance they had planned for their niece, Miss Mary Macdonald, this afternoon at the Casino, until Monday afternoon because the Trianglers are coming here from Baltimore and would not arrive in time today for the party. The dance will be given between 4 and 6 o'clock Monday, and then the Princeton boys will cross over to Astor street to attend a tea Mrs. Harry L. Street is giving for her debutante daughter, Harriett, from 5 until 8 o'clock. About half of the actors will return home for Christmas because they have four free days here, but those who remain in Chicago will attend the Edward C. Crossetts' dance Christmas night at the Casino, entraining early the morning of the 26th for Kansas City.

One of the largest dinner and theater parties tonight is one the R. Doug-

[Continued on page 15, column 1.]

Front Views and Profiles

By June Provines

EVERY day pedestrians at Lawndale and Wilson avenues observe bits of bread heaped about the bases of the trees, and birds flocking down from the snow piled trees to feast. Yesterday one man saw a colored man, a porter at the nearby synagogue, clearing away newly fallen snow from the ground about the trees and scattering bread under each one. The observer inquired of Miss Wineberg, secretary at the synagogue, and learned that the porter, whose name is Dan Black, who has been employed there for seven years, puts bread under the trees for the birds every single day during bad weather. . . . Thought if we printed this some of the rest of you might take thought for the little feathered creatures shivering on the snowy branches of the trees.

Crums—
Dogs—
Seasonal.

* *

IF you find a lost or homeless dog won't you take him out to the Northside Animal shelter at 5448 North Damen avenue? Perhaps you've adopted one of the little fellows from the shelter to share Christmas in your own home. You had to make a small donation to the shelter if you did, as well as promise to treat him kindly—in fact sign a paper to that effect. That money did not "buy" the dog. It merely helped insure his happiness as well as helped to feed the other orphans in the shelter. It was learned, early in the days of running the shelter, that there were many people who did not value a pet they got for nothing. If they grew tired of him, or could no longer keep him, he was turnd out on the street. But if they had $3 invested in that dog he was valuable property. Also, will parents not allow small children to maltreat the Christmas puppy, whether from a shelter or a shop for pedigreed pets—a puppy probably already confused by his trip and his new surroundings? . . . And please, O please, do not feel that thought should not be taken for animals when there are human beings in need of aid. It is not human beings OR animals. It is human beings AND animals.

* *

SEASONAL phenomena. The increasing number of envelopes in the mail. . . . Eggnog recipes torn out of the magazines at the hairdressers'. . . . Holly sprigs on mink coats. . . . Children behaving with extraordinary righteousness. . . . Empty lots transformed into Christmas tree groves. . . . Poinsettia plants in the florists' windows. . . . Holly wreaths in the grocer's window. . . . New Year's eve and New Year's day at home cards in the mail. . . . Christmas carols broadcast. . . . Christmas trees in hotel lobbies and public squares. . . . Stores packed with shoppers. . . . Crowds gathered about the department store toy windows. . . . Pedestrians loaded with bundles. . . . Odor of plum pudding and Christmas cookies from the kitchen. Search for the leftover Christmas paper and seals from last year. . . . Perplexed brows and gay hearts.

* *

SIGN in window of a store selling Christmas trees on Kedzie avenue:

"A free tree if you can guess the number of needles on it."

Expert Offers Aid to Ruffled Hunter of Gifts

Various Suggestions for Last Minute Buys.

BY RHEA SEEGER.

The last Saturday roundup of Christmas reminders!

If you are giving twin sweater sets, you'll have to hurry, they're going fast, but you can still assemble the twins to suit your fancy. Skirt suits for the younger set positively blaze their way around. Some scarlet affairs to satisfy the Indian streak in any youngster, some more restrained numbers that go into color in the top only, but these, soul satisfying because of three separate colors, such as navy, gray, and red, green, orange, and flame, and still others that are hectic get togethers of plaid or checks.

Hat and scarf sets matched to gloves in silks, fuzzy wools, smooth, English tweeds and velvet. . . . new outsize chiffon handkerchiefs for evening, edged with lace or ostrich feathers, with the white and pale flesh pink numbers the most popular.

Other gift suggestions are the white costume gadgets, the vanities, the lipsticks, the combs in cases, the cigaret cases, and smart travel clocks all made of swanky white enamel, and the gold and white combines that are also as feminine and as irresistible as the all white. Big chunks of (simulated) jade decorate lovely new white cigaret boxes and matching trays, a most luxurious gift, and the numerous white waste baskets, white desk accessories and white desk lamps make superlative gifts for the gal who has everything.

There is some typically Christmas costume jewelry in green and red that you can find in multistrand bracelets, clips and earrings. They are exceptionally lovely and effective with ice white satin dinner and dance dresses. Zircon jewelry in flashing blue, a shade that is almost peacock blue, comes set in dusky gold—stunning looking stuff with amazingly low price tags. The rings are simply knockout!

Costume jewelry for redheads—the gold flecked amber composition clips and bracelets, imitation tortoise shell that would fool an expert, in wide big barbaric link bracelets and in sets of three . . . some green transparent prystal jewelry for both street costumes and party clothes, all with moderate price tags.

Advice to the Shopworn. . . . Don't forget the gift certificates you can buy in practically every store and shop in town. They certainly solve the problem beautifully for last minute buyers or the baffled souls who haven't a gift idea left!

For information on any article described in this column call Rhea Seeger, Superior 0100.

* *

Field Museum to Remain Open on Christmas Day

"The Horse Family" is the subject of the guide lecture tour to be given at 3 o'clock Monday at the Field museum. On other days at the same hour subjects will be: Wednesday, "Prehistoric Life"; Thursday, general tour of exhibits, and Friday, "Palms and Cereals." The museum will be open for visitors from 9 a. m. to 4:30 p. m. on Christmas day.

WEDDINGS

Mr. and Mrs. Thomas Glendon of Hamilton Park announce the marriage of their daughter, Mary Janet, to John Carey Trussell, son of Mr. and Mrs. Bernard A. Trussell of Jacksonville, Fla., which will take place at 8 o'clock tonight in the First Presbyterian church. Mr. Trussell and his bride will go to Florida on their wedding trip.

Announcement is made of the marriage of Mrs. James Willits, widow of the late Dr. James Willits, and Victor L. Montague, which took place on Nov. 28 in the rectory of the Mount Carmel church, followed by a reception at the Belmont hotel.

"Caravan" Is Big Musical; Well Staged

Grape Harvest in Hungary Provides Setting.

"CARAVAN."

Produced by Fox.
Directed by Erik Charell.
Story by Melchier Lengyel.
Presented at the Palace theater.

THE CAST.

Latzi	Charles Boyer
Countess Wilma	Loretta Young
Tinka	Jean Parker
Lieut. Tokay	Phillips Holmes
Miss Opitz	Louise Fazenda
Gypsy chief	Eugene Pallette
Baron von Toknay	C. Aubrey Smith
Notary	Charley Grapewin
Innkeeper	Noah Beery
Administrator	Dudley Digges
Major domo	Richard Carle
Station master	Lionel Belmore
Police sergeant	Billy Bevan
Captain of Hussars	Armand Kaliz
Priest	Harry C. Bradley

By Mae Tinée.

Good morning!

This is a kaleidoscopic "musical" staged in Hungary.

The time is that when grapes are harvested [do you HARVEST grapes?] and made into wine, and gay gypsies weave in and out among the workers, singing. Gypsies are, it seems, considered necessary at this time of year, and the "caravan" referred to in the title is supposed to make the Countess Wilma's wine festival very lucky indeed.

On such occasions, you gather, the proper thing is for the gypsy chief to compose a brand new song for gypsies and toilers to sing, dance and make love to. This, Latzi, dark, handsome, and musically gifted, attends to in great shape. An so we have the "Wine Song"—long familiar over the radio.

Love interest centers about Latzi, the young lady of the house who is supposed to wed another, but, in a fit of pique, takes the rover for husband, and Lieut. von Tokay, the chap who gets her finally.

After an interim filled with earfuls of music, armfuls of gorgeous, changing spectacles, and a scenario full of this, that and the other contingency, Latzi goes on his way with the jealous and adoring Tinka, whom, for so brief a time, he had deserted, and—but why should I tell you everything?

The story is highly improbable, as it customary in an extravaganza of this sort, but it is engagingly acted. Charles Boyer should please everybody by his interpretation of Latzi. Loretta Young is effective as Countess Wilma, and Jean Parker is a vivid young whirlwind as Tinka. Other rôles are well cared for.

Though "Caravan" is too long, it has been directed with swing and skill by Erik Charell—who, you may remember, was the power behind the megaphone in "Congress Dances."

See you tomorrow.

ENGAGEMENT

Mr. and Mrs. Christian Foster Jenkins of Honolulu announce the engagement of their daughter, Isabelle, to Lieut. Lauris Norstad, son of the Rev. and Mrs. Martin Norstad of 5928 North Malvina avenue. Lieut. Norstad, who was graduated from West Point in 1930, was assigned immediately to the aviation corps. He took his training at March field, California, and in Texas. The wedding will take place after Easter.

WASHINGTON SOCIETY

Washington, D. C., Dec. 21.—[Special.]—Invitations have been issued by President and Mrs. Roosevelt for the first state reception this season, which is for the diplomatic corps Thursday evening, Jan. 3.

Countess Szechenyi, née Vanderbilt, wife of the Hungarian minister to England, has arrived in Washington and opened their home here.

THROUGH THE LOOKING GLASS

[TRIBUNE Studio Photo.]

A last minute gift selection might well be a bottle of fine perfume in water lily scent. The fragrance will be beloved by women of all tastes.

For your last shopping gasps:

1. A bottle—black and gold and ultra chic—of a heavenly water lily perfume that you can find practically all over town. Somehow this scent seems to suit all types from ingénue to sophisticate, which makes it one of the safest of gift perfume choices. It's sweetish but not boresomely so. It lasts well—and isn't expensive.

2. Any one under ten on your list and still not shopped for? Those Dionne quintuplets have popped up again, this time in soap and once again they're winning hearts like nobody's business. All five of the quints lie side by side in a capacious quint-bunting of pink or blue flannel bound in satin ribbon.

The celebrated sculptor in soap who thought up the grand idea has given each one of them identical big blue eyes, rosy cheeks, and rosebud mouths. And each wears a little lace cap. Children adore them. They're most inexpensive.

Other soap charmers for children, executed by the same artist, are the animals in the ark we told you about a while back, a soapy circus, the famous three little pigs and some soap ducks so realistic they all but quack.

3. A compact and lipstick set—also reasonably priced. They're rather formal looking—the compacts flat squares of ivory enamel with restrained trimming of a silver crest in the center. They're for loose powder, each with a satin backed puff. The double ones have an upper compartment for rouge.

The lipstick sheath is also ivory enamel—and the lipstick is a superior one in a choice of good shades and with a fine reputation for indelibility. The sets, in a pretty box, are available in two shops.

4. For ladies of all ages there are sachets of all types, from the superlatively fancy ones in satin cases—flat bags, sausage rolls, or long ones for hangers—to the tiny bags that can be tossed into dresser drawers, carried in the pocketbook or even worn beneath one's dresses. Dainty women have a passion for them usually.

ELEANOR NANGLE.

Morgan Will Open Home for Dance for Granddaughter

New York, Dec. 21.—The season's most prominent deb, Louise Morgan, is to have the year's most notable party. Louise's granddad, J. P. Morgan, is giving a party in her honor next Friday night.

For the first time in more than a decade the Morgan mansion at 231 Madison avenue will be the scene of a magnificent private ball. Five hundred invitations have been issued by Mr. Morgan.

The social and financial "who's who" of the east will gather in the old-fashioned red brick house next Friday night. You can bet your bottom dollar that any one who has been invited is planning on coming.

Louise is J. P.'s eldest grandchild (he has sixteen) and occupies a special little niche in his heart. Her dad is J. P.'s eldest son, Junius Spencer Morgan, who's just been elected president of the New York Yacht club for the third time. Louise's mother is the former Louise Converse of Boston.

Open tonight until 9 o'clock

$25 OAKBURY COATS AT $17.50

with big raccoon collars for girls sizes 7 to 16

GIRLS' OAKBURY DRESSES for the holidays—silks and wash dresses $1.95 to $8.95

Maurice L Rothschild
State at Jackson

OPEN TONIGHT TILL 9 O'CLOCK

Girls' OAKBURY SNOW SUITS
2-piece styles in sizes 7 to 16
$10.95

Now here's a real gift suggestion. Just about the smartest affair we've ever seen—wonderfully warm and well made—she'll never know how to thank you enough

Matching scarf, $1.95; hat, $1.50—other snow suits from $4.75—ski pants $2.95 to $3.95
3rd floor

Maurice L Rothschild
State at Jackson

Leschin's "Champagne Gifts" at Bread-and-Butter Prices

LESCHIN HOSIERY by Artcraft

$1.00

6 pairs for $5.60

These "magic fit" hose come in (1) super-sheer and (2) not-so-sheer! Other famous Artcraft numbers are priced at $1.35 and $1.65.

Shop comfortably, critically at Leschin's for feminine gifts of rare beauty and distinction

Leschin
318 South Michigan
Open till 6 o'clock

Store open tonight until 9 o'clock

A great sale of TRI-PHI WOOL DRESSES that sold for $12.95 at

$5

SIZES 11, 13, 15, 17

You know the Tri-Phi flair for dash and verve—you know its famous quality standards—now you can get Tri-Phi's that actually sold for $12.95 at $5. That's certainly an irresistible inducement. 3d fl.

Maurice L Rothschild
State at Jackson

RED STEFAN

By PATRICIA WENTWORTH.

SYNOPSIS.

Stephen Enderby, an Englishman, is escaping from his pursuers out of Russia, where he is known as Stefan Ivanovitch. He rescues homeless Elizabeth Radin from freezing to death and takes her with him. She is the widow of an executed engineer. Though English her husband was half Russian. She ran off to escape the advances of Commissar Petroff. Stephen tells her his history while they are traveling in a cart driven by an old man named Yuri. As a boy Stephen lived on the large Russian estate of his stepfather and grew up with the Darenskya, a large peasant family, until his mother got him an English tutor. When his mother died he went to live with his guardian, Robert Carey, in England. After the revolution in Russia he became a "secret observer" for England, passing as a Russian peasant.

INSTALMENT VI.

A WOLF'S CRY.

Stephen plunged back into his story.

"Well, after that they sent me to Russia. I was to be one of Katinka's twenty odd children, and I was to go to her father, old Yuri, who's driving us now. It was my own idea. Katinka used to talk about her father, but she hadn't seen him since she married, and I knew he wouldn't have the slightest idea how many children she had. I don't think she knew herself—she just went on having them. So when I turned up in Yuri's village and said I was his grandson Stefan, neither he nor any one else had the least doubt about me. I wasn't eighteen, and I looked younger though I was so big, because my skin was very fair in those days. I used to have to keep it well smudged with dirt till it darkened a bit."

"What did you do?" asked Elizabeth.

"Not very much at first. I had to come and go, and get to know the ropes. Then they wanted to know about the tsar and his family. You know all the rumors there were. Well, they wanted some one to go to the palace and find out what had happened—whether they were really dead or not. And after that there were other things—getting people across the frontier, and, of course, making regular reports as to what was going on. I had to serve my two years in the Red army and I was over here for four years straight on end, and then I was back in England for a bit. I've been backward and forwards ever since. My riskiest job was working in a poison gas factory at Tomsk." He laughed. "I was glad to get out of that with a whole skin, I can tell you!" After a pause he said, "I expect this will be my last job."

Elizabeth felt a thrill of superstitious fear. She said "Why?" a little breathlessly.

"Why?" said Stephen. "O, just because. . . . I don't want to go on being a Russian peasant for the rest of my life. I've saved a bit, and when

"He skimmed up a tree just in time."

old Carey died a year or two ago he left me a couple of thousand pounds and one of his farms. It was very decent of him, and I hope I haven't said anything about him that I oughtn't to. We just didn't talk the same language—that's all. I went into partnership with a cousin, Tom Carey, an awfully good fellow, and we've started breeding horses. Did I tell you I was pretty good with horses?"

"No, you didn't," said Elizabeth.

"Well, I am. It's part of my job, really. You see, I could go all up and down the country as a horse doctor. I'd got to be something that would account for my being away a good bit. I took on cows and pigs as a side line, and it was all very useful. I got quite well known. I might have been taken on as a groom if I'd wanted a job—they go round lecturing to the peasants, you know. But that wouldn't have suited me. You can't just disappear if you're in a government job—and sometimes it suits me to disappear."

"I shouldn't have thought you'd want to be too well known."

He laughed, leaned close to her, and said in a loud stage whisper:

"Ssh! Not a word! I'm not always Red Stafan." Then, drawing back again, in a different voice, "Now it's your turn."

He was at once aware of a withdrawal. The silence between them seemed rigid for a moment. Then she said:

"I told you. There's nothing more."

Stephen's thoughts plunged and reared at that. Nothing more—when he wanted to know every single thing that she had ever thought or done. Well, some day she would tell him. He reined in those racing thoughts and became aware that she was asking him a question.

"Where are we going?"

"To Yuri's village—for the moment. Afterwards—I don't know—it depends. I'm not quite sure how things are there just now. You see"—he leaned confidentially nearer—"I've been away all summer. I only got back a week ago, and then I had to dig Yuri out and get him to come up to the town. He didn't want to a bit—he was afraid of a heavy fall of snow. But I had to have a good excuse to be there, so I got him to put a cartload of market stuff together and chance it. Of course, he sold it pretty well. They tried to stop the peasants selling their own stuff, you know, but they had to let them do it in the end. There are too many of them. They can't shoot 'em all, and if they did the rest of Russia would starve. So Yuri gets his price for butter and vegetables and eggs. As a matter of fact, I had to be in Tomsk to meet the man who is going to take over my job. He didn't come, so they'll probably have to find some one else——"

"You mean——"

"I expect they got him. I was pretty sure of that by the second day, but I just felt I'd got to hang on. When I saw you on the bridge, of course, I knew why. It was lucky you weren't a day later, because Yuri wouldn't have waited another twenty-four hours for any one on earth. I expect he's right about the snow, but we shall get in before it comes."

She could see him quite plainly now. The road ran south and a little west, and the sullen dawn came up behind them, painting the sky just above the horizon with livid streaks. Everywhere else the clouds were of an even, impenetrable grayness. As they looked back along the way by which they had come there was nothing to be seen but a vast plain thinly veiled in snow. When Elizabeth leaned sideways to the edge of the cart and looked past old Yuri's humped shoulders there were, however, signs of broken ground and a sprinkling of trees with their branches stark against the snow. As they came up with the first of the trees she heard a loud cawing sound and looked about her for a sign of crow or raven. The sound came again, much farther off. And then, to her extreme surprise, a cuckoo called from a thicket on their right. She turned to Stephen and found him regarding her gravely.

"Did you know there were cuckoos in Russia?" he asked, and before she could answer the call came again, behind them. It hung on the frosty air, came more faintly, and died away.

Yuri looked over his shoulder, said something in a rapid mutter, and, turning back, jerked at the reins.

"What did he say?" said Elizabeth. "Was it about the cuckoo? Did he hear it? I thought you said he couldn't hear anything."

Stephen nodded.

"He can hear one thing, but it's not the cuckoo. He was only saying something about the snow. He says he smells wind, and perhaps that'll carry it away. Do you know what the one thing is that he can hear? He lived up farther north when he was a boy, and he was chased by wolves. He was in a two horse sleigh with two men, and when the wolves were gaining on them they chucked Yuri out. He was only a peasant child, you see. I tell you some of those Russian nobles fairly asked for the revolution. Yuri's father was a serf. They treated 'em like dogs, and after they were emancipated they cheated 'em right and left. It's only about twenty-five years since a peasant could be flogged by his master. If he died of the flogging no one worried—there were lots of peasants."

"What happened to Yuri? How did he escape?"

"He shinned up a tree just in time, and the wolves followed the sleigh. He nearly died of the cold and the fright, and to this day he can hear a wolf's cry, when he can't hear anything else. Look—you watch him!"

She looked round at Yuri's back. He drove in a hunched attitude and might almost have been asleep. As she looked at him there came, as it seemed from a long way off, a faint sound. Elizabeth found herself listening for it to come again, and when it came, a little louder, she felt as if a drop of ice cold water had trickled down her spine.

(Copyright; 1934; By Patricia Wentworth.)

[Continued Monday.]

GASOLINE ALLEY—TEA FOR TWO

New York Society

New York, Dec. 21.—[Special.]—Miss Alice G. Cooper, who is attending Abbott academy at Andover, Mass., has returned for the holiday season to the home of her parents, Mr. and Mrs. Charles P. Cooper on Park avenue.

Mr. and Mrs. Cortlandt Godwin will hold a reception for their debutante daughter, Miss Jacqueline Eunice Burr Godwin, Jan. 1 at the Colonial Dames of America headquarters.

Miss Katharine Drexel Henry of Philadelphia is the guest until Christmas of Miss Virginia June Lewis, daughter of Col. and Mrs. George Chase Lewis.

MOTION PICTURES DOWNTOWN | MOTION PICTURES DOWNTOWN

Today 9 A. M.--CHICAGO THEATER--Special Kid Show!
ONE PERFORMANCE ONLY! Kiddie Cartoon Revue—BUCK ROGERS & WILMA IN PERSON. Other special stage events—ALL IN ADDITION TO REGULAR Stage and Screen Program! And an autographed Shirley Temple photograph to every youngster!

BALABAN & KATZ WONDER THEATERS

CHICAGO STATE NEAR RANDOLPH
Op. 9 a. m. Pr. chge. 1 & 5 Extra Late Show 10:45
SHE'S THE DARLING OF THE AIRPORT!
Turning it topsy-turvy with excitement . . . side slipping into the hearts of aviators!
Shirley Temple in Fox Film's Drama "BRIGHT EYES" With James DUNN Judith ALLEN
Joyous Stage Festival and Gala CHRISTMAS REVUE!
Extra! PROSKE'S TIGERS most daring of all wild animal acts!
CHERNIAVSKY presents "A CHRISTMAS FANTASY"

ORIENTAL RANDOLPH near STATE
Open 10 a. m. Late show 11 p. m.
Gala Xmas Stage Show
GUS VAN IN PERSON
CHARLES ALTHOFF
ALF LOYAL'S CIRCUS BERNIE WALKER & CO. SHEPHERD, CARLTON & PRITCHARD TED COOK Orch., Alton Girls Preston Sellers others
Screen Hit. The "Bundling" Romantic Comedy "The PURSUIT of HAPPINESS"
Joan Bennett—Francis Lederer Charles Ruggles—Mary Boland
Friday!—In Person DUKE ELLINGTON & Band

ROOSEVELT STATE NEAR WASHINGTON
Open 8:45 A. M. Late Show 11:30 P.M.
Garbo "The PAINTED VEIL"
MGM Hit with HERBERT MARSHALL GEORGE BRENT

UNITED ARTISTS RANDOLPH AT DEARBORN
Open 8:45 a. m. Late Show 11:30 p.m.
EDDIE Cantor in SAMUEL GOLDWYN'S production of KID MILLIONS
ETHEL MERMAN—ANN SOTHERN

APOLLO RANDOLPH at CLARK
Open 8:45. Late show 11:30 p. m.
"EVELYN PRENTICE"
WILLIAM POWELL MYRNA LOY

GARRICK RANDOLPH near CLARK
Op. 8:45 a.m. Late show 11:30 p.m.
"THE GAY BRIDE"
Carole Lombard Chester Morris

STATE-LAKE STATE at LAKE
20¢ TO 3 · 25¢ TO 6:30 · 35¢ TO CLOSE
Open 10:30. Late Show Tonite
—LAST DAY—
Dave SEED, Harriet CRUISE—Others
On Screen: "FUGITIVE LADY"
Tomorrow-2 STAGE EVENTS
1 JOE LAURIE JR. and his "Memory Lane Review" 15 Stars of Yesterday; Old and New Song Hits!
2 "CHRISTMAS CAPERS" Jolly Xmas Revue! 60 PEOPLE ON THE STAGE!
First Showing "ONE EXCITING ADVENTURE" BINNIE BARNES

PALACE
ON THE STAGE Holiday Joy ON THE SCREEN
Christmas Revue, with MILTON BERLE
Baby Rose Marie PAT Rooney PAT RODNEY 34 Louis, Burnett & Wensley Mattison Rhythms
"Hot-Cha-Cha" Romance! LORETTA YOUNG JEAN PARKER PHILLIPS HOLMES in Caravan with CHARLES BOYER
Opens 9:45. Price Changes 2 & 5
Extra LATE SHOW 10:30 p. m.

World PLAYHOUSE 410 S. Mich.
Cont. Noon to Midnite—35c to 6:30
Starts Today—Exclusive Showing
From Sir James Barrie's Play
"The Picture Held Me Enthralled."—MAE TINEE.
HELEN HAYES —IN— "What Every Woman Knows"
BRIAN AHERNE MADGE EVANS

CASTLE STATE at MADISON
GRACE MOORE "One Night of Love"

McVICKERS MADISON near STATE
Open 10 A. M.—25c to 3 P. M.
"CHU CHIN CHOW"

LA SALLE MADISON at CLARK
15c—8:15 A. M. to 6:30
"KANSAS CITY PRINCESS"
JOAN BLONDELL—ROBT. ARMSTRONG

WOODS RANDOLPH at DEARBORN
15c—7:45 A. M. to 6:30
"THE FOUNTAIN"
ANN HARDING—PAUL LUKAS

CLARK CLARK & MADISON
15c 7:45 A. M. to 6:30 P. M.
Geo. Arliss—"The Last Gentleman"
MIDNIGHT SHOW

MONROE MONROE & DEARBORN
15c 8:30 A. M. to 6:30 P. M.
NILS ASTHER—PAT PATTERSON
"LOVE TIME"

ORPHEUM State-Monroe—Op. 8:45 A. M. Late Show Starts 11 P.M.
Last Day! "6 DAY BIKE RIDER"
Tomorrow: "GAY DIVORCEE"—Ginger Rogers

NORTHWEST

IRVING FULLERTON & CHAWFORD
Tonight—Last feat. 11:15
BUCK JONES—"When a Man Sees Red"
FREE KITCHENWARE TO LADIES TONIGHT

TIFFIN 4051 W. NORTH AVE.
HELEN MACK LEE TRACY—"LEMON DROP KID"

CROWN Division & Ashland. Ops. 10:00
Tonight—Last feat. starts 11:15
BUCK JONES—"When a Man Sees Red"

LOGAN MILWAUKEE at SAWYER
Chinaware Night
ZANE GREY'S "WAGON WHEELS"

NORTHWEST

TODAY—All Theaters—First Show
CHRISTMAS PARTY
13 JOYOUS SCREEN NOVELTIES 13

HARDING MILWAUKEE at SAWYER
Doors open 12:30
Late Show Starts 10:50 P. M.
GALA STAGE REVUE with Janina La Boda, host of stars
On Screen GUY KIBBEE Aline MacMahon, Patricia Ellis
Big Hearted Herbert
Extra Laughs OUR GANG Comedy Riot

GATEWAY 5216 Lawrence Ave.
BELPARK 3231 N. Cicero Ave.
Mat. Price 1:30-6 JOE E. BROWN "SIX DAY BIKE RIDER"

TERMINAL 3315 Lawrence Ave. Mat. 12:30-6:00
Jas. Dunn, A. Faye, "365 Nights in Hollywood"
Mat. 1st Show Only in Addition to Screen Treats
NOVELTY STAGE SHOW

CONGRESS 2135 Milwaukee Av. FREE PARKING
ROBERT MONTGOMERY in "HIDEOUT"
On Stage 9 P. M. Amateur Contest

BILTMORE Division nr. Damen Mat. Price 1:30 to 6
Star Cast—"MENACE"—Screen Thriller

CRYSTAL North nr. California Mat. Price 10:30 to 6
Jean Blondell, "KANSAS CITY PRINCESS"
—10 a. m. Show Only—Holiday Hit—
LITTLE ORPHAN ANNIE
Plus Comedies—Cartoons—Novelties

MILFORD 3311 N. PULASKI
15c, 1:30 to 6:30 P. M.
Free Bak-Serve Ovenware to the Ladies
RONALD COLMAN—LORETTA YOUNG
"Bulldog Drummond Strikes Back"
Extra—All Day, 1st Chapter—"Tailspin Tommy"
Extra—at Matinee—Big Xmas Party for Children
Free Delicious Cake—Xmas Candy—Shirley Temple Photos—Come on, Kids! You'll Have a Great Time

ADMIRAL 3940 LAWRENCE
Last Feature Starts 11:15
Janet Gaynor "Servants' Entrance"
Lew Ayres
Kitchenware Free to Ladies Tonite
Santa's Xmas Toy Party, Mat. Only

PORTAGE 4050 MILWAUKEE
Owl Feature Starts 11:15
Robert Armstrong "Kansas City Princess"
Joan Blondell
Chinaware Free to Ladies Tonite
Santa's Xmas Toy Party, Mat. Only

NEW DRAKE 3548 MONTROSE
Barg. Mat. 1:30-6:00
Schnozzle Durante "STUDENT TOUR"
Chas. Butterworth
Chinaware Free to Ladies
Santa's Xmas Toy Party, Mat. Only

ALAMO 3639 W. Chicago Ave. Mat. Daily
McKee Jade Kitchenware
Alice Faye "365 Nights in Hollywood"
James Dunn

MONT CLARE Grand Ave. at Harlem
HELEN MACK LEE TRACY—"LEMON DROP KID"
Bag of Christmas Candy to All Children

EMBASSY Crawford & Irving. Ops. 1:30
Tonight—Last feat. 11:15
Buck Jones—"WHEN A MAN SEES RED"

MOTION PICTURES NORTH

BALABAN & KATZ THEATERS ● NRA
UPTOWN TODAY—11 A. M.
KIDDIES' CHRISTMAS PARTY
Meet SANTA CLAUS in His Lobby TOYLAND Headquarters
Extra! CARTOON SCREEN CARNIVAL
UPTOWN BROADWAY at LAWRENCE
Doors Open 11 A. M. Late Feat. at 11:30 P. M.
Wonder Show of Shows!
ON STAGE A. B. MARCUS "REVUE CONTINENTAL" (LA VIE PAREE) 100 STARS • 31 BIG SCENES 1001 LAUGHS AND THRILLS!
ON SCREEN DICK POWELL • RUBY KEELER With the West Point Cadet Corps "FLIRTATION WALK"
Extra In Color "Toyland Broadcast"

CENTURY Clark-Diversey Doors Open 1:30
Today & Tomorrow
VARIETY STAGE REVELS
Joe & Jane McKenna, Host of Others
Screen! Pauline Lord, W. C. Fields, Zasu Pitts
"MRS. WIGGS OF CABBAGE PATCH"
EXTRA! LAUREL & HARDY COMEDY HIT
Matinee Only—Kiddies Xmas Party
Added—Comedy, Cartoon, Revue and Serial

FREE PARKING GRANADA SHERIDAN at DEVON
Mat. Price 1:30-6 LATE FEATURE 11:30
CLAUDETTE COLBERT "CLEOPATRA"
WARREN WILLIAM
Extra! "Holiday Land," Serappy Color Cartoon
Matinee Only—XMAS CARTOON PARTY

OPEN 12 NOON RIVIERA BROADWAY LAWRENCE
GRACE MOORE "ONE NIGHT OF LOVE"
Tullie Carminati
Extra! "Holiday Land," Serappy Color Cartoon

NORSHORE Howard-Clark. Free Parking, Hearing Aids
DOORS OPEN 12:30
VARIETY STAGE FROLIC
5 Big Acts in Sparkling Vaudeville Revue
JOE E. BROWN "SIX DAY BIKE RIDER"
Matinee Only—GIANT XMAS PARTY
Extra on Stage—"A Christmas Fantasy"
30 Kid Stars from Betty Jones' Dancing Schl.
Also Huge Cartoon-Comedy Revue & Serial

NORTOWN Western nr. Devon FREE PARKING
ROBERT MONTGOMERY in "HIDEOUT"
—MATINEE—FIRST SHOW ONLY—
"CHRISTMAS PARTY"
14 JOYOUS SCREEN TREATS 14

PANTHEON Sheridan-Wilson. 1:30 Late Feature 11:15
JOE E. BROWN "SIX DAY BIKE RIDER"
Added! "Popeye" Riot, Thelma Todd Com. Hit

COVENT 2653 N. Clark. Op. 1:30
Farrell, H. Herbert, "Kansas City Princess"
Extra—Silly Symphony, "Peculiar Penguins"

LAKESIDE 4728 Sheridan. Op. 12
JEAN HARLOW 'Girl from Missouri'

BELMONT Lincoln-Ashland Doors Open 1:30
LATE FEAT. 11:15
Robert Montgomery MAUREEN O'SULLIVAN
In Your's Surprise Hit, "HIDEOUT"

VOGUE Broadway & Grace. Ops. 1:30
Tonight—Last Feat. 11:15
ANN HARDING, "THE FOUNTAIN"

SHERIDAN Sheridan & Irving Park
Tonight, Last Feat. 11:15
LEE TRACY, "LEMON DROP KID"

KEYSTONE 3912 Sheridan. Ops. 1:30
Tonight, Last Feat. 11:15
KEN MAYNARD, "DYNAMITE RANCH"

"400" 6746 Sheridan. Opens 1:30
Tonight, Last Feat. Starts 11:15
Warner Oland, "CHAS. CHAN in LONDON"

DEVON 6225 B'dway
DAVIS 4614 Lincoln
PAUL CAVANAGH Gertrude Michael "The MENACE"
BUCKINGHAM 3319 N. Clark St. Late Shows Tonight—Last Feat. 11:15

BIOGRAPH 2433 Lincoln
North CENTER Lincoln & Irving
BUCK JONES "WHEN A MAN SEES RED"
Tonite, Last Feat. 11:15

ARGMORE Argyle and Kenmore
Tonight, Last Feat. 11:15
Warner Oland, "CHAS. CHAN in LONDON"

ADELPHI 7074 N. Clark Reg. Pk. 1039 Cont. 1:30 P. M.
WARREN WILLIAM—MARY ASTOR
In Liberty Magazine Serial Story
"Case of the Howling Dog"
Ruth Etting Musical—Betty Boop Cartoon
Arts—Topics of the Day and News
Extra Added—"The 3 Little Pigs"
Mat. Only—Chapt. No. 4, "Law of the Wild" with Rin Tin Tin Jr.

HOWARD Howard St. "L" Free Parking Open 1:00
JOAN BLONDELL—HUGH HERBERT
"KANSAS CITY PRINCESS"
Late Show Tonight—Last Feature Starts 11:15
Kiddies' Xmas Party—Santa Claus in Person—Present to Each Child
Gala Kiddies' Stage Revue and Other Surprises

LINCOLN Lincoln Ave. nr. Belmont
Open 1 P. M.—6 Unit Show
Delicious Candy Bar Free to Children
Johnny Mack Brown—Sally Blane
"AGAINST THE LAW"

BUGG MAT. 15c. EVE. 20c
Last Show Starts at 10:45
RANDOLPH SCOTT—MONTE BLUE
ZANE GREY'S "WAGON WHEELS"
Mat. Only—"Boy Scout" Serial, Episode 11
Glassware Free to Adults All Aday

RIDGE DEVON AT CLARK
Mat. Daily. Doors Open 1:30
Randolph Scott "WAGON WHEELS"
Monte Blue
MAT. ONLY—BIG XMAS FOR CHILDREN
FREE GIFTS AND FAVORS TO ALL

BRYN MAWR 1125 Bryn Mawr
LEW AYRES
Janet Gaynor—"SERVANTS' ENTRANCE"
Mat. Only—Chapt. 8, "Law of the Wild"

DE LUXE 1141 WILSON
Charles Butterworth
Maxine Doyle—"STUDENT TOUR"
Silly Symphony—"Night Before Christmas"

WINDSOR 1225 N. Clark. Open 1:30 P. M.
Alice Faye
James Dunn—"365 Nights in Hollywood"
Late Show Tonight—Last Feature at 11:15

PLAZA 308 W. NORTH AVE.
MATINEE DAILY
Johnny Mack Brown—"Against the Law"

GOLD COAST 15c Any Day Clark & Any Time North
Mary Astor—"RETURN of the TERROR"

CINEMA 401 N. CHICAGO AVE.
Late Show 11 P. M.
Dolores Del Rio—"MADAME DU BARRY"

LAKE SHORE "Wagon Wheels"
3175 Broadway—Matinee Randolph Scott

PANORAMA 717 SHERIDAN RD.
Adolphe Menjou
Pat O'Brien, Mary Brian—"FRONT PAGE"

DEARBORN 40 W. Division. Open 1:30
COLOR SILLY SYMPHONY
Gertrude Michael, Paul Cavanagh—"MENACE"

MOTION PICTURES DOWNTOWN. | MOTION PICTURES DOWNTOWN. | MOTION PICTURES DOWNTOWN

TODAY: 8:45 a. m.
MORE LAUGHS, THRILLS, AND DELIGHTFUL ROMANCE THAN YOU'VE EVER KNOWN BEFORE!
The excitement of "Manhattan Melodrama"
The suspense and love of "The Thin Man"
WILLIAM POWELL Myrna LOY "Evelyn Prentice"
MGM's pulse-pounding drama with
UNA MERKEL Cora Sue Collins Isabel Jewell
To Mr. & Mrs. CHICAGO: Mr. & Mrs. "Thin Man" will be at home at their new address for the Holidays.
Please Do not disclose the startling climax of this perfect picture!
BALABAN & KATZ Price change 1 & 6:30 New APOLLO RANDOLPH-CLARK LATE SHOW 11:30

WEST

BALABAN & KATZ THEATERS ● NRA
Extra! MARBRO-First Matinee Show Only!
Special KIDDIE CHRISTMAS PARTY and CARTOON CARNIVAL
3 Hours of fun . . 10 added screen hits! Plus Regular Stage & Screen Program!
Come Early! DOORS OPEN 11:30 a.m.

MARBRO MADISON near CRAWFORD Open 11:30 a.m Lt. Show 11 p.m.
GALA HOLIDAY WEEK
STAGE REVUE
Hollywood Song Star JOAQUIN GARAY
ROB HALL
DOROTHY MARTIN REVUE
HAMMOND'S PETS
THREE JACKSON BROS.
ON THE SCREEN DICK POWELL RUBY KEELER FLIRTATION WALK

PARADISE CRAWFORD near WASHINGTON FREE PARKING at the theater
HOLIDAY PROGRAM
Mat. to 6 p.m. Lt. show 11
A Full Hour of Variety Stage Entertainment!
LARRY RICH
CALIFORNIA VARSITY EIGHT
FIVE GAY BOYS
EDISON and LOUISE
Extra Added Stage Treat! BOBBY McLEAN World Ice-Skating Champ.
on the screen Spencer TRACY and Ketti GALLIAN "Marie Galante"
Late Owl Show—All Theatres—11 P. M.

Central Pk. 3535 W. Roos. Op. 12:30
ALICE FAYE, JAMES DUNN, '365 NIGHTS in HOLLYWOOD'

MANOR North & Central. Op. 10:30
LEE TRACY, HELEN MACK, "LEMON DROP KID"
Extra! Matinee Only—Special KIDDIES' CHRISTMAS PARTY—Doors Open 10:30 A.M.

SENATE Madison & Kedzie
STATE 5814 W. Madison
JOE E. BROWN Maxine Doyle "SIX DAY BIKE RIDER"
Senate! MATINEE ONLY—Special KIDDIE CHRISTMAS PARTY—10
Added Screen Events—Treats—Op. 1:30

BROADWAY-Strand 1641 W. Roosevelt
BUCK JONES "WHEN A MAN SEES RED"

WEST END CICERO & WASHINGTON
Gertrude Michael PAUL CAVANAGH—"THE MENACE"

BYRD Cicero & Madison. Ops. 1:00
Robt. Armstrong, Joan Blondell "KANSAS CITY PRINCESS"

AMERICAN ASHLAND & MADISON
GERTRUDE MICHAEL PAUL CAVANAGH—"THE MENACE"

CRAWFORD Crawford & Madison. Ops. 1:00
Tonight—Last feat. 11:15
PAUL CAVANAGH—"THE MENACE"

WILSON 2418 W. Madison—Open 12 Noon
Joan Blondell Frank McHugh—"Kansas City Princess"

MAYWOOD

LIDO 5TH AVE. & WASHINGTON BLVD. — MATINEE DAILY
JOE E. BROWN
MAXINE DOYLE—FRANK McHUGH
"SIX DAY BIKE RIDER"

LA GRANGE

LA GRANGE Bargain Mat. to 6 p. m.
JOE E. BROWN, Maxine Doyle, "SIX DAY BIKE RIDER"
Extra! Matinee Only! Special Christmas Party and Cartoon Carnival—Added Treats—Santa Claus in Person—Doors Open 1:30

FOREST PARK

FOREST MADISON at DES PLAINES
Free Parking.
Edna May Oliver "Last Gentleman"
George Arliss

HIGHLAND PARK

ALCYON "THE MENACE"
Gertrude Michael—Paul Cavanagh

PARK RIDGE

PICKWICK Mat. Price 1:30-6:30
Joan Blondell, Glenda Farrell
Robert Armstrong—"Kansas City Princess"

SOUTH

BALABAN & KATZ THEATERS ● NRA

SOUTHTOWN 63rd STREET EAST OF HALSTED
FREE PARKING ON PREMISES
Mat., 1:30-6 The Romantic Hit of the Entire Year
Last Complete Show at 9:15 Due to Michael J. Flynn Xmas Benefit Party
ON SCREEN—ALL WEEK! Norma SHEARER Fredric MARCH Charles LAUGHTON "The BARRETTS of WIMPOLE STREET"

TIVOLI COTTAGE GROVE at 63rd
STAGE
Bargain Matinee, 1:30-6 Late Stage Show, 10:00
TODAY—SUNDAY
"FESTIVAL OF FUN"
Back Yards Follies
Lamberti, Owen McGivney
Hadreas & Laval
De Gucchi Japs
On Screen—ALL WEEK! MAURICE CHEVALIER JEANNETTE MacDONALD "Merry Widow"

TOWER 63rd-Blackstone. Open 1:30
Joe E. Brown, "6 DAY BIKE RIDER"
Plus Mat. Only Comedy Cartoon Revue
Mickey Mouse, Betty Boop, Silly Symphony, Others

MARYLAND 63rd-Maryland. Open 1:30
Latest POPEYE Cartoon
Edmund Lowe, Gloria Stuart—"GIFT OF GAB"
Also Serial Thriller, "TAILSPIN TOMMY"

PICCADILLY 51ST & BLACKSTONE—MATINEE DAILY
MATINEE ONLY—1:30 TO 5:00 ONLY
MAMMOTH KIDDIES' XMAS PARTY
BEAUTIFUL TOYS FREE TO EVERY CHILD
PAUL ASH BABY STARS ON THE STAGE
ON THE SCREEN "6 DAY BIKE RIDER" JOE E. BROWN
WALT DISNEY'S "NIGHT BEFORE XMAS"
MICKEY MOUSE in "MICKEY'S GOOD DEED"
LAUREL & HARDY'S LATEST COMIC

PICCADILLY 51ST & BLACKSTONE MAT. DAILY
TODAY AFTER 6 P. M.
TODAY, TOMORROW AND MONDAY
Ann HARDING, Paul LUKAS
"THE FOUNTAIN"

COMMERCIAL 9150 Commercial. Op. 11:30
Gertrude Michael, Paul Cavanagh—"The Menace"—Mystery Thriller
Tonite—Sam Herman's Big Stage Show

JACKSON PK. 6711 Stony Island
Will Mahoney Comedy
WILL ROGERS Mary Carlisle "HANDY ANDY"

COLONY 59TH & KEDZIE. Op. 1:30
Glenda Farrell
Joan Blondell—"KANSAS CITY PRINCESS"
Amateur and Nonprofessional Vodvil 9 P. M.

MARQUETTE 63d & Kedzie. Open 1:00
Paul Cavanagh
Gertrude Michael—"THE MENACE"

HYDE PARK 5320 LAKE PARK
Richard Cromwell
Arline Judge—"NAME THE WOMAN"

RAMOVA 35TH & HALSTED
LEE TRACY
HELEN MACK—"LEMON DROP KID"

DREXEL 858 E. 63rd St. "WAGON WHEELS"
RANDOLPH SCOTT

CHELTEN 79TH-EXCHANGE
Play Screeno 9 P. M.
Jimmy Durante, Chas. Butterworth—"Student Tour"

HARPER 5236 Harper "I GIVE MY LOVE"
Paul Lukas, Wynne Gibson

KIMBARK 6240 KIMBARK
Mat. Daily. 15c 1:30-6:30
Janet Gaynor—"SERVANTS' ENTRANCE"

HIGHWAY 63d & Western. Open 1
Play Screeno 9 P. M.
Gertrude Michael, P. Cavanagh—"THE MENACE"

AUSTIN

IRIS 5743 CHICAGO AVE.
PAT PATTERSON
NILS ASTHER—"LOVE TIME"

PARK 5906 W. LAKE ST.
ELISSA LANDI
Robert Donat—"Count of Monte Cristo"

SYMPHONY 4937 W. CHICAGO AVE.
Stars: "Discovery" 9 P.M.
"STUDENT TOUR" 13—Comedy Stars—12

OAK PARK

LAMAR Marion at Lake St. "L" Ops. 1:30
Tonight—Last feat. starts 11:15
Phil Baker, Ruth Etting, Boris Karloff, Ethel Waters, Gloria Stuart, EDMUND LOWE—"GIFT OF GAB"

SOUTHERN South Oak Park at Harrison
Tonight—Last feat. 11:15
Johnny Mack Brown—"Against the Law"

SOUTH

XMAS PARTIES!
Kiddie Matinees Today at All WARNER THEATRES!
FREE GIFTS! Santa in Person! Candy for Every Boy and Girl

CAPITOL 79TH AND HALSTED FREE PARKING ON OUR PREMISES
ON THE STAGE
Mat. Price to 6:30 Late Show 10:45 P.M.
Harriet CALLOWAY and Her New York Cotton Club Revue featuring George Dewey Washington
Danny & Eddie
Four Pennies, others
Blue Rhythm Band
ON THE SCREEN Grace Moore "ONE NIGHT of LOVE"

FREE PARKING ON OUR PREMISES AVALON 79TH AND STONY ISLAND
HERE TODAY!
The Happiness Hit of Melody, Gags and Merriment!
Josephine Hutchinson Frank McHugh and 5 Big Popular Song Hits
DICK POWELL "HAPPINESS AHEAD"

STRATFORD 63rd AT HALSTED
LATE SHOW STARTS 11 P. M.
Big Variety Stage Show
5—BIG ACTS—5
VAUDEVILLE
W. C. Fields, "Mrs. Wiggs of Cabbage Patch" | "La Cucaracha" Gay, Melodious Technicolor Hit

HIGHLAND 79th-Ashland. Free Parking
Play "Screeno" 9:20 P. M.
JOE E. BROWN—"Six Day Bike Rider"

JEFFERY 71st-Jeffery
GROVE 76th-Cottage
W.ENGLW'D 83rd-Ashland
LEE TRACY HELEN MACK in "LEMON DROP KID"
BABY LE ROY

SHORE 75th-Kingston. Mat. Daily
Play "SCREENO" 9:20 P.M.
Joan Blondell, "KANSAS CITY PRINCESS"

COSMO 79th-Halsted. Mat. Daily
Silly Symphony Color Comic
"WHEN A MAN SEES RED"—Buck Jones

LEXINGTON 1162 E. 63rd. Mat. Daily
Silly Symphony Cartoon
Joan Blondell, "KANSAS CITY PRINCESS"

FROLIC 55th-Ellis
HAMILTON 71st-Paxton
Chas. Butterworth 12—Comedy Stars—12
"STUDENT TOUR"

OAKLAND 3947 Drexel. Mat. Daily
Silly Symphony Cartoon
ANN HARDING in "THE FOUNTAIN"

BERWYN

BERWYN 6404 W. 22nd. Mat. to 6 p. m.
LATE OWL SHOW 11 P. M.
LEE TRACY, HELEN MACK, BABY LE ROY
"THE LEMON DROP KID"
Extra! At the First Matinee Only!
SPEC'L KIDDIE CARTOON COMEDY CARNIVAL
10 Added Screen Treats. Doors Op. 10:30

EVANSTON

VALENCIA 1560 SHERMAN AVE.
Mat. Price to 6:30
Open 11 a. m.—KIDDIES' XMAS PARTY
RANDOLPH SCOTT in ZANE GREY'S "WAGON WHEELS"

VARSITY 1710 SHERMAN
DOORS OPEN 12:30
KETTI GALLIAN SPENCER TRACY "MARIE GALANTE"
Extra! "OUR GANG" Comedy, "Mike Fright"
MATINEE ONLY—XMAS CARTOON PARTY
Tomorrow! GRACE MOORE, "Nite of Love"

NO MAN'S LAND

Teatro del Lago WILL ROGERS "JUDGE PRIEST"

WILMETTE

WILMETTE BUCK JONES "WHEN A MAN SEES RED"

Subscribe for the Tribune

Society Faces 2 Days Filled with Events

Harriet Fentress Engaged to Bruce Benson.

[Continued from page 13, column 3.]

las Stuarts and the T. Albert Potters will give for Miss Macdonald and Miss Fanny McPherson.

After the show every one will rush through the snow to the Blackstone hotel where the John Leo Fortunes, the Henry B. Babsons, and the George Bates Harringtons are giving a ball for their debutante daughters, Miss Barbara Fortune, Miss Betty Babson, and Miss Mary Harrington. Miss Babson was presented at a tea earlier this fall, but the dance will be the formal introduction for Miss Fortune and Miss Harrington. Miss Fortune attended the Girls' Latin school and went to Vassar last year. Miss Harrington also attended the Latin school and then finished at Miss Shipley's at Bryn Mawr.

Ball Is Given for Two Debutantes.

It was early this morning that the orchestra played "Home, Sweet Home" at the Casino and the debutantes and their beaux went home reluctantly from the party that Mr. and Mrs. Chauncey B. Borland and Mr. and Mrs. Howell B. Erminger Jr. gave last night for their debutante daughters, Miss Martha Borland and Miss Bertha Erminger.

Miss Borland was introduced formally to society at a tea earlier in the season, but the dinner dance last night was Miss Erminger's debut.

The buds and their mothers made a stunning picture as they received their guests at the entrance to the ballroom, for the girls were gowned in heavy parchment satin and their mothers in gold satin. The bodice of Miss Borland's gown was finished in a bow, while Miss Erminger's low backed gown had loops over the shoulders. The gowns were form-fitting with flared skirts, and each bud wore white orchids with deep purple centers, while their mothers wore deep purple orchids with flame centers.

Miss Adele Hulbert Will Bow Today.

Miss Adele Evertsen Hulbert will make her bow to society this afternoon at a reception to be given by her mother, Mrs. Milan Hulbert, between 4 and 7 o'clock at the Hulbert residence, 3150 Sheridan road. The party will be something of a Chicago debut for the Hulbert family for they have been away from the city the last several years, circling the globe twice and living in the east.

Almost as soon as Miss Marianna Dunn and her parents, Mr. and Mrs. James Clement Dunn, arrive from Washington, D. C., tomorrow to visit Mr. and Mrs. Laurance H. Armour in Lake Forest, they will be whisked over to the Onwentsia for the large luncheon Mr. and Mrs. Armour are giving for their debutante niece and for Miss Caryl Ely and Miss Betty Brooks, both Chicago buds.

Although most of the 100 guests will be young people, there will be a few grownups who will be very much interested in seeing Mr. and Mrs. Dunn again. Before her marriage to Mr. Dunn who now holds the post of assistant secretary of state, Mrs. Dunn was Mary Armour, sister of Laurance and Watson Armour.

Tomorrow evening there are at least three parties for the debutantes and their beaux. Miss Alice Bradley, the bud in the Herbert E. Bradley family, is to be the special guest at a dinner to be given by Mr. and Mrs. Arthur Meeker at their apartment at 1100 Lake Shore drive.

McLaughlins Will Entertain at Supper.

At the same hour over at the Casino Maj. and Mrs. Frederic McLaughlin will be entertaining 40 young guests at supper for their two attractive nieces, Jane and Elroy Bradford. The supper is to be at 6:15 "sharp" so that there will be time to get out to the Chicago Stadium where the Blackhawks will play the Canadiens.

This is the first large party that Jane and her sister have attended since they are in mourning for their mother who passed away last summer in the east.

There's another hocky party tomorrow night for Miss Jane Frost and her sister Mary. The junior Edward L. Ryersons are giving the hocky party, preceded by supper at their residence.

Owing to the illness of their daughter Marjorie Mr. and Mrs. Carl W. Kelly of Winnetka have recalled the invitations to her debut tea on Christmas day. Because Miss Kelly has been at Sarah Lawrence college since early fall and now because of illness cannot enjoy any of the debutante gayety of this season Mr. and Mrs. Kelly have decided to postpone her debut until next year. Then they will present her and their second daughter, Patricia, together at a tea at their home in the early fall.

The tea that the Frederic A. de Peysters will give to introduce their daughter Jane to society will take place next Saturday at the De Peyster home in Winnetka and not this afternoon as has been stated several times. Miss de Peyster is a student at Smith.

Taking advantage of all of the December snow Mrs. George B. Massey is giving a luncheon and winter sports party this noon for her daughter, Miss Phoebe Massey. Miss Massey is at home from the east for the holidays.

Gala Performance Closes Opera Tonight.

While the younger members of society are enjoying themselves at the Auditorium the older ones will be having an entertaining evening at the Civic Opera house, where the Chicago Grand Opera company is giving its final performance of the season tonight. It is to be a gala one, with the first half of the program in a serious vein and the second half in a decidedly lighter mood, for it is to be a burlesque on several bits of well known operas that are in themselves farcical.

Every box will be occupied and the great theater probably will present as brilliant a scene as it did at the première six weeks ago tonight. After the performance many of the audience will go to the College Inn in the Hotel Sherman, where a cabaret opera supper party has been arranged by Mrs. Charles H. Chadwick.

Mr. and Mrs. Walter R. Kirk arrived at home yesterday from New York, where they were married on Dec. 12. They are staying in the former Mrs. Francis Johnson's apartment at 1430 Lake Shore drive and will spend Christmas there.

Mr. and Mrs. Albert G. Simms and the former Ruth Hanna McCormick's younger children, Medill and Ruth, who have been at the Drake hotel for a day or two, are leaving today for Cleveland to spend Christmas with some of Mrs. Simms' relatives.

From the east comes news of the birth of a daughter on Monday to Mr. and Mrs. Samuel Frothingham of Bedford Hills, New York. Mrs. Frothingham is the former Mary Wegg, daughter of Mr. and Mrs. Donald R. Wegg.

Hubbard Phelps Home from Phoenix.

Hubbard Phelps arrived in Chicago yesterday from Phoenix to spend a fortnight with his mother, Mrs. Louise deKoven Phelps. Mrs. Phelps and her mother, Mrs. Joseph T. Bowen, are planning to go to Phoenix for the rest of the winter about Jan. 15. Young Mr. Phelps is attending business school there this year.

His cousin, William McCormick Blair Jr., who also is spending the winter in Phoenix, is in Del Monte, Cal., for Christmas as the guest of Samuel F. B. Morse.

The eldest son of the Blairs, Edward, who is at Yale, and the youngest, Bowen, who is at Groton, will spend their Christmas vacations with their parents in Lake Forest.

Oren E. Taft, who spends every winter in Phoenix, already has gone there and Mrs. Taft will join him next month.

Miss Elizabeth Eckhart, the Percy B. Eckhart's pretty daughter, will arrive at home today to spend the Christmas holidays with her parents. Perhaps her fiancé, Darwin P. Kingsley Jr., will come out from New York for part of the holidays. Miss Eckhart will not be married until after her graduation from Vassar this June, according to present plans.

Recent Brides Home for Holidays.

Among the recent brides and bridegrooms who will be in Chicago for the holidays are the Alfred Uihleins, who will be with the former Paula Uihlein's father, Edgar J. Uihlein; the Sargent Colliers [Eleanor McCormick] and the junior H. Warren Bucklers [Patty McCormick], who will be with Mrs. Robert Hall McCormick; the Otto Teegens, who will stay with the former Dorothy Schmidt's mother, Mrs. Frederick M. Schmidt—Mrs. Teegen is here now to stay until a week from Saturday, and Mr. Teegen will join here today to stay until Wednesday; and Mr. and Mrs. Robert Burns [Sarane Otis] and their children, who arrived Wednesday from California to be with the Ralph C. Otises. Mr. and Mrs. Wade Fetzer [Florence Otis] are giving a cocktail party for them this afternoon. Mrs. Burns and the children will remain in Chicago until the end of January.

Philip Manker, son of Mr. and Mrs. Forrest W. Manker, arrived at home yesterday to spend his holiday from Princeton, where he is a sophomore. Mr. and Mrs. Manker, whose home was in Detroit, are just settled in an apartment at 1500 Lake Shore drive.

Two Tunics Are Easy to Make

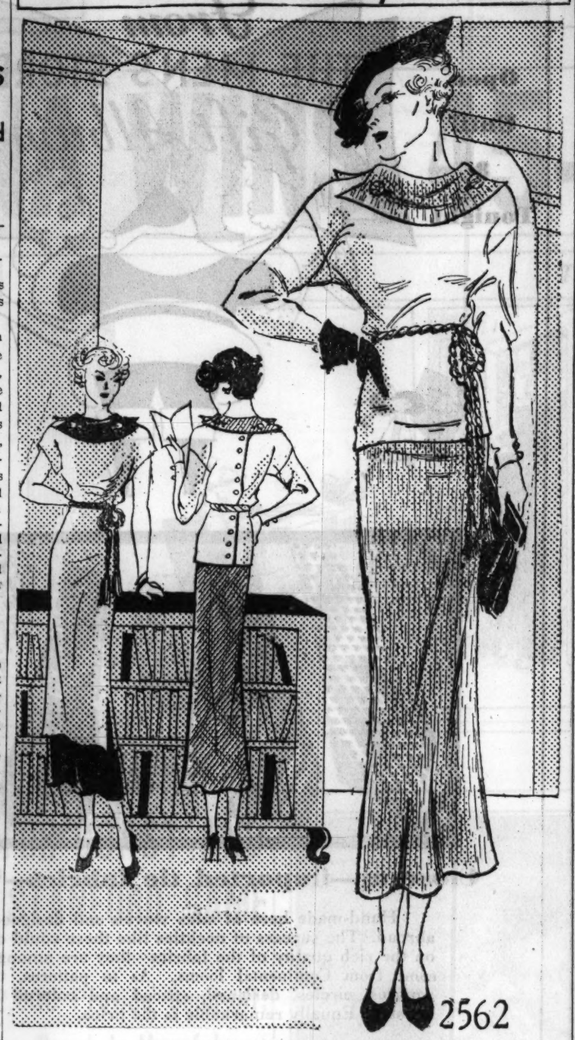

WOMAN'S AND MISS' TUNIC DRESS.

These two lovely tunic models, inexpensive to make as well as charming, are included in today's pattern. The hip length tunic is smart for casual daytime occasions when carried out in a pebbly silk crêpe or one of the sheer woolens. The sleeveless tunic in the small sketch is just the thing for afternoon parties, and for dinner and theater going. It will be stunning in a dark pebbly crêpe topped by a bright colored plain or metal crêpe.

The pattern, No. 2562, comes in sizes 14, 16 and 18 years, and 36, 38 and 40 inches bust measure.

Order Blank for Clotilde Patterns.
CLOTILDE PATTERNS.

CHICAGO TRIBUNE, P. O. BOX 537, Grand Central Station, New York City.
Inclosed find $..... Please send me the Clotilde patterns listed below:

Pattern No. 2562. Size..... Price.....

Write plainly, giving sizes and number of patterns desired. Inclose 10 cents in stamps or coin (coin preferred; wrap it carefully) for each pattern.

Name.....

No. and street.....

City.....

State.....

Six Will Take Wedding Vows at Rites Today

The three Chicago weddings on today's calendar range in size from a very small one to one with several hundred guests. The largest ceremony is that which will unite in marriage Miss Louise Stanton, daughter of the Henry Thompson Stantons, and John Dudley Clemens, son of Mr. and Mrs. Hays H. Clemens of Erie, Pa. It will take place at 8 o'clock tonight in the Stantons' beautiful house, White Thorns, in Wayne, followed by a reception.

Miss Jeannette Schreiner, daughter of the Joseph O. Schreiners, and Paul Christian Loeber Jr., son of the Paul C. Loebers, will be married quietly at 4:30 o'clock this afternoon in the chapel of St. James' church, and at the same hour Miss Jane Ashcraft, daughter of the Raymond M. Ashcrafts, and William Henry Alexander, son of Cyrus Hall Alexander of Rockford, Ill., will be married in a pretty Christmas ceremony in the Ashcraft home, 4950 Woodlawn avenue.

The Rev. E. Ashley Gerhard of Christ church, Winnetka, will officiate at the Stanton-Clemons wedding in the drawing room of the Stanton home. Miss Stanton will be attended by her cousin, Miss Julia Keenan of Berkeley, Cal., as maid of honor, and by the Misses Dorothy Wrenn of New York, Jane Conley of New Jersey, Rosemary Price, Martha Thomas, Betty Edmonds, and Emily Richards as bridesmaids.

George Seldon Clemens will serve his brother as best man, and ushering will be Henry T. Stanton Jr., William Forster, and John Jordan of Erie; Bruce Campbell of Sewickley, Pa.; Donald Collier of Washington, D. C., and Bruce Michael of Geneva. Mrs. Robert W. Davis, Mrs. Stanton's sister, is here from Atlanta, Ga.

Miss Schreiner and Mrs. Loeber are not having any reception after their wedding because they are leaving immediately after the ceremony for Phoenix, Ariz. Miss Lura Schreiner will be her sister's maid of honor, and little Joanne Landis Phillips will be flower girl for her cousin. George Lill II. will serve Mr. Loeber as best man, and George Rasmussen Jr. and Russell Byron Brown Jr. of Columbus will usher. The Rev. Duncan Browne will read the ceremony.

The Rev. Wilfred A. Rowell of Hinsdale will read the Ashcraft-Alexander ceremony in the Ashcraft home. Miss Betty Ashcraft will be her sister's only attendant, and Loren Oakes has come from Washington, D. C., to serve Mr. Alexander as best man.

TONIGHT!
Hear PINAUD'S LILAC TIME!
WBBM - 5 P. M.
DANCING LESSONS
MUSIC - SONGS

Art Institute Acquires Seven New Paintings

Galleries Rehung to Place Them in Order.

BY ELEANOR JEWETT.

Keeping in step with the Christmas spirit the Art institute has withheld until now its announcement of the recent acquisition of seven important paintings for the permanent collection. The second floor galleries have been rehung and arranged in chronological order and the new pictures are in their date and national groups.

First among them is the piquant and delightful "Portrait of a Young Woman," by Pieter Dubordieu, the Dutch painter, executed about 1635. The portrait was formerly in the Stephen von Auspitz collection in Vienna. It was purchased through the Wilson L. Mead fund.

The "Francis the First and a Favorite," by Richard Parke Bonington, whose charming little landscapes have endeared him to a wide audience outside of his native England, is painted somewhat in the Rubens manner, lavishly and vigorously. The picture was acquired through the Simeon B. Williams fund.

"Hospital Garden at Arles," by Gauguin, brings thoughts of Van Gogh to mind. It was painted in 1888 when the two artists shared the same house at Arles for a period. Van Gogh thought he was doing Gauguin a favor; Gauguin thought he was the one who was giving. Between them the weeks of the visit were a lamentable failure and Van Gogh was irritated to the point of madness by the manners and cruel speech of his friend. The picture is installed in the gallery devoted to the French moderns. It was bought through the Mr. and Mrs. L. L. Coburn Memorial fund.

The Friends of American Art purchased for the Art institute the next of the new paintings, "View on the Schuylkill," by John Neagle. The landscape was painted in 1827; it is an interesting early American scene. The Rembrandt, "Christ Washing the Disciples' Feet," is a most distinguished canvas. It was bought through the Robert Alexander Waller Memorial fund. It came from a famous Hungarian collection. The "Resurrection," an Italian painting of about 1600, provided a sensation at the opening of the institute's winter shows some ten days ago. It is an unusual and rich composition and was bought from the A. A. McKay fund for the Munger collection.

One still life has been added. It is the "Chestnuts in a Basket," school of Zurbaran. The museum lacked till now a typical Spanish still life and was delighted to find as stunning an example as this. It fills a distinct need. It, too, was acquired for the Munger collection from the A. A. McKay fund.

Circuit Theater Does Good Job in Shakespeare

"THE TAMING OF THE SHREW."

Shakespeare's comedy, given by the Circuit theater company in the Goodman theater, Dec. 21, 1934. [Single performance].

THE CAST.

Lucentio	Lester Podewell
Tranio	Barclay Roberts
Biondello	Richard Shanklund
Petruchio	John Connor
Grumio	Robert Carlyle
Curtis	Helen Dare
Baptista	William Yule
Katharina	Muriel Anda
Bianca	Sadele Katlove
Hortensio	Robin Thomas
Pedro	Carl Harms

BY CHARLES COLLINS.

The imperishable story of Katharine the Shrew and Petruchio the Womantamer, as told by Shakespeare, was acted in the Goodman theater last night by the Circuit theater company, an organization whose major objective is the smaller cities and college communities of this region. They deserve a professional rating for these productions are their present means of livelihood; moreover, many members of the group have had professional experience.

The rôle of Katharine is in the hands of Muriel Anda, a promising young actress who recently gave an excellent account of her ability in "The Wooden Slipper," with the Uptown Players. The Petruchio, as acted by John Connor, has the proper swagger and gayety. William Yule, appearing as Katharine's father, is a veteran of many years in many rôles; and his voice, making every syllable audible and intelligible, is a revelation of fine old school methods of stage speech.

The costuming and direction of this production are in the correct tradition.

Eugénie Leontovich's engagement as star of "Romance" at the Blackstone theater will end Jan. 5. She plans to present the play in New York later in the season. . . . "Ah, Wilderness" with George M. Cohan in the central rôle, will end its engagement at the Erlanger theater Jan. 5.

DINE and DANCE and SEE ALL 3 SHOWS of the NEW REVUE
HELLO PARIS VIENNA HELLO
JOHANN STRAUSS and 120 Artists Direct From Europe
TOM GERUN'S Dance Band
RESERVE NOW FOR NEW YEAR'S EVE
$10.00 PER PERSON
Phone Longbeach 2210
Jack Huff, Mgr.
FRENCH CASINO
CLARK at LAWRENCE

CONQUERING CONTRACT

By P. HAL SIMS

FOUR-CARD SUITS AND TWO-BIDS.

Yesterday I explained why the bidding of a four card suit in response to a two bid is taboo under my system. Now let us consider why the opening bidder should never make a two bid on a four card suit. You hold

Sp.—A K Q J Di.—A K x x
Ht.—A K Q J Cl.—x

What should you do? Admittedly there are only three losers in the hand, and it is clear that you have a game in whichever major suit your partner can support with four small ones. It is, however, also true, is it not, that three no trumps is cold unless they can run five clubs off immediately against you. To my mind, this hand is, before you hear otherwise from your partner, far more promising in no trumps than in a suit. If your partner does not have four cards in any suit but clubs, and no high clubs, this hand may well be utterly wrecked in a suit. If you were to make a two bid, you would have bid all the suits before you stopped bidding. The opponents will be told to lead a club even if that is not their natural lead—and, unless you want to throw away aces and kings, you will HAVE TO TRUMP A CLUB LEAD AND REDUCE YOUR HAND TO THREE TRUMPS while the opponents still have six trumps against you. As you have a singleton yourself, it is quite likely that one of them has a singleton trump, leaving the other opponent with two more trumps than you have! When you lose control of the trump situation, all the high cards in the deck will not save you. I would rather miss a game here and there than expose myself to the risk of being massacred as the result of a two bid in which I lost control of trumps though the hand was not a freak of the goulash species. With a hand of this type you have game in no trumps, provided only that they do not open clubs or cannot run five clubs right off the bat.

Bid Two No Trumps.

Yes, I know you have a singleton; but you also have a singular hand. If your partner can make any suit response, it can presumably only be in clubs. In that case, three no trumps is a perfectly safe contract. If by any remote chance he can bid a six card major suit, or a five card diamond suit to the queen, now you step out and bid immediately six in that suit. An opening two bid in a short suit, with all its attendant risks, was not needed to get to the slam. If your partner has no club suit to bid, his response will presumably be three no trumps. As you know, he should do this with no more than a queen and a jack or their approximate equivalent in his hand. One of these, or some kind of stopper, is almost surely clubs. Even if clubs are wide open, since the bidding has been merely "two no trumps, three no trumps, pass" the opponents are entirely in the dark as to what you have. The adversary on lead may well have A Q x or K J x x or some similar tenace holding in clubs, and be unwilling to lead away from it against a two no trump opening bid. Then again, the suit may be blocked; or it may be held 4-4-4-1. Your chances in three no trumps are far better than even. Probably some of you will send me hands where, in these circumstances, I would play the hand at three no trumps and go down one; while others, making a two bid in a suit, will locate an eventual trump fit in the responder's hand, and easily make game in the suit, or it may well be a slam. All right—I admit it; but for each of these, I could cite a dozen hands where my opponents had made a two bid on a four card suit, had got to game in a suit, and I had doubled them and set them from one to four tricks.

The Suit Declaration Can Still Be Attempted.

Feeling that four no trumps would be a pretty safe contract if partner's response to two no trumps were three clubs, I would bid three spades; if he bid three no trumps, four hearts. I have now given him at least a choice between the majors, and he could now read me for a very unusual kind of two no trump opening bid. If he could still do no more than bid four no trumps in denial of the majors, I would pass; but if he had, say, Q 10 9 x in diamonds and his clubs were as good as A J 10 x x or K Q x x x, he would indeed be lacking in imagination and courage if he failed to bid six no trumps for me.

[Copyright: By Public Ledger, Inc.]

Modern Girls Give Hands Big Share of Care

BY ANTOINETTE DONNELLY.

Cardinal and ruby nail polishes, I am told, still are best sellers in spite of rumors that finger tips were being toned down considerably in spite of male protests that never die in this connection. I'll say that one good thing has come out of all this nail tinting business. I get the reaction in mail. I see it in beauty parlors and I hear women commenting on the topic themselves. The hand skin is being looked after better since hands are more on exhibition with the flaming decoration.

In a small out of the way beauty parlor where one gets three things done at an incredibly low price I overheard a manicurist scolding a client for not using some lotion on her hands. Meanwhile she was using some oil preparation on the patron's hands before she put the bright nail polish on.

I hear, too, that they're selling more of the overnight gloves for hand beauty than formerly. Incidentally, I'd advise women who have roughened red hands, or hands that are beginning to show age signs, to try gloves and a good hand cream to wear overnight. The effect is quite stimulating after a few wearings. Besides, this sort of hand care makes one take more pride in nails. The thing works both ways.

So keen is hand interest, in fact, that now one can buy gloves for street wear that promise hand preservation and added beauty. The lether is treated with hand lotion ingredients before being made up into gloves, and they're pleasing to wear. They're soft and pliable and wash easily, although they come in the dark colors, too.

Certain women find that in the cold weather their nails not only break easily but they're subject to a grimier undernail color than at other times of year. This grime has nothing to do with cleanliness. It's just a grayish shade under the nail tip. The soaking of the fingertips in warm oil is about the best thing I know for the trouble, and reviving the white tip with frequent application of the pencil whitener. Convenient little gadgets these nail pencils, which you can tote around early in your pocketbook and which whiten best if you run water over the nail tips before applying.

© Chicago Tribune-N. Y. News Syndicate, Inc.

* *

New Year's Eve Ball.

Invitations have been issued for a New Year's eve ball the night of Dec. 31 at the Lake Shore Athletic club.

Round Letters Show Writer to Be Tolerant

GRAPHOLOGY COUPON
Your Handwriting Analyzed

Know your assets, handicaps, talents, and emotions. Obtain a personal graphology chart. Here are the rules:

1. Clip this coupon, attach a sample of handwriting, and mail to Muriel Stafford, box 1539, Chicago Tribune.

2. Enclose 10 cents (carefully wrapped) for each sample of handwriting you wish analyzed.

3. Enclose a self-addressed STAMPED envelope, folded once.

BY MURIEL STAFFORD.

Tolerance is a lovely virtue. Charity is its foundation. Tolerant people are those who take the world as it is and do not presume to criticize in thought, word, or action. They are kind and helpful and not the persons who accept things as they are simply because they can't be bothered.

Do you think you are tolerant? Well, look at your handwriting and make sure.

Well spaced words of even height, letters legible and rounded, show the greatest amount of tolerance. The dispositions of these writers are tranquil and as even as the letters.

Word endings usually curve upward. This has been called the "helping hand terminal" and the expression goes well with the qualities of the writer.

What is my disposition?

Can't you imagine the writer of today's specimen from her handwriting? She is so gentle and calm and so extremely generous in every way that she must be easy to live with.

Tolerant writers get results through patience and a willingness to see things fairly with an unprejudiced mind. They are not "go-getters" unless it is for somebody else. They are invariably givers if they write like this lady.

Of course this sample is rather extreme and the writer's unselfish, sweet tempered tolerance is undoubtedly imposed upon. But what a lovable, restful person! When I told her all this she said quietly, "Well, I don't know. Anyway, my husband always says that if any one couldn't get along with me there must be something wrong with him."

Coming from a husband, I should call that quite a compliment.

Musical Club.

The Chicago Woman's Musical club will meet at 2 o'clock on Jan. 3 in Library hall in the Fine Arts building.

Many Holiday Delicacies of German Origin

Here's Menu for a Typical Teutonic Feast.

Tomorrow's Menu

BREAKFAST
Stewed Figs
Poached Eggs on Waffle Sections
Bacon Curls
Coffee Milk

LUNCH
Peanut Butter Soup
Melba Toast
Raw Cranberry and Orange Relish
Apple Sauce
Date Surprise Cookies
Tea Milk

DINNER
Deviled Flank Steak in Rice Ring
Buttered Broccoli
Bread Butter
Stuffed Prune Salad
Graham Cracker Cake
Chocolate Malted Frosting
Coffee

BY MARY MEADE.

Many folk tales have come down to us concerning the origin of the Christmas tree—stories of its worship in the ancient Druid religion and of strange rites held beneath its branches centuries before the Christian era. But best of all we like the one which credits Martin Luther with the honor of first bringing home a Christmas tree—though that was perhaps not what he called it.

The story suggests that Martin Luther one night attempted to describe to his wife and children the beauty of the snow covered trees under the starry sky. Suddenly he went into the garden, cut off a little fir tree, and dragged it into the nursery. He put some candles on the branches and lighted them. From this little act—so the story goes—we have gained what we think of today as a Christmas tree.

But whether we believe this or another of the graceful legends, we do at least know that for hundreds of years Germany has used the tree as a symbol for winter rejoicing and gayety. And since so many of our good times have already been borrowed from the Teutonic races we might well go steps further and let them help us with something to eat.

Little cakes, spiced and frosted and shaped like stars and animals, have spelled Christmas eve for German children for generations. Roast goose with rice for stuffing is the best loved of all Yuletide offerings. A typical German Christmas family dinner would read something like this:

GERMAN CHRISTMAS DINNER.
Clear Bouillon with Rolls
Fish Course
White Wine
Roast Goose with Rice Stuffing
Mashed Potatoes
Red Cabbage
Apple Sauce
Pickled Pumpkin
Red Wine
Almond Torte with Whipped Cream
Demi-tasse

RICE STUFFING.

The stuffing for the roast goose is simple—but deliciously satisfying. It is made of equal proportions of cooked rice, chopped uncooked prunes, and seedless raisins. Govern the quantity by the size of your goose.

RED CABBAGE.

There's a little extra trick to this German red cabbage which lends a surprise element to any meal. Cut up and cook a red cabbage with 1 tablespoon of fat and a little water. In the meantime combine ½ cup of vinegar, 2 tablespoons of sugar, 2 sour apples, cut fine, and salt and cloves to season. Heat these together, then add the combination to the cabbage. Stew gently until the cabbage and apples are just tender, adding more water as it is needed. Serve hot.

PICKLED PUMPKIN.

1 pumpkin
1 lemon
7 cups cider vinegar
6 cups sugar
3 tablespoons chopped ginger root
1 teaspoon allspice
1 tablespoon broken cinnamon bark
1 tablespoon whole cloves

Slice the lemon thin and put it into a preserving kettle with ½ cup of water. Bring to a brisk boil, then add the pumpkin which has been cleaned and cut into 2-inch squares. Add the sugar, vinegar, and spices. Boil gently for 1½ hours or until the pumpkin is tender. Pour into sterile jars and seal. Serve with meat or fowl.

* *

Blue Devils.

The Blue Devils, a French organization, will have a Christmas party for 100 needy children at 4 o'clock tomorrow afternoon at the Hotel La Salle. Special guests will be the French Consul General Rene Weiller and Mme. Weiller and the English Consul General Lewis Bernays and Mrs. Bernays.

Parents Should Not Open Their Children's Mail

BY GLADYS HUNTINGTON BEVANS

"Robert, what are you doing? Don't open that letter—it's mine!" called out Robert's mother as she saw him pick up the paper knife and start to open the mail on her desk.

"But, mother, you open my letters—and, anyhow, this has that funny kind of writing, and I know it's from Aunt Elizabeth," answered small Robert.

"Well, no matter—that's different—I'm your mother and you're only a little boy," was the mother's answer. And for her the matter stopped there.

To an almost absolute degree we get back from children what we give them. If we're courteous to them they'll be courteous to us—in spirit, if not in actual words. If we respect them as people they'll respect us. If we have a nice regard for their possessions they will so regard ours. If we respect their reticences they will respect ours or render us a silent appreciation of our delicacy. If we take the same attitude toward their mail that we would assume toward that of another adult they will not even think of opening a letters of ours without permission. If we want good things back from the children we can't begin too early to give them.

Take the matter of mail. A letter all stamped and addressed to him, and delivered by the postman, is a great event to a small child. The wise mother lets him have it and look it over, then open it himself and take out its contents, even though he cannot read it himself. The same with any package that comes for him.

When he is older and can read his own letters it is for him to be the one to read them aloud or pass them over with a "Want to see Jim's letter?" If he doesn't do this and you can see that he doesn't want to, then that's that—at least for the time being. Sometimes, though, you can tell by the way he leaves the letter lying around that he has no reserve about it—in which case, if you're interested enough, you can quite companionably say, "Mind if I read Jim's letter?"

© Chicago Tribune-N. Y. News Syndicate, Inc.

OCEAN STEAMSHIP MOVEMENTS.

Arrived.	At.	From.
Ascania	New York	London
Lafayette	New York	Havre
Caledonia	New York	Glasgow
Saturnia	Patras	New York
Majestic	Southampton.	New York
Exeter	Gibraltar	New York
Bremen	Southampton.	New York
Gen. V. Steuben.	Bouloume	New York
New York	Southampton.	New York
Paris	Havre	New York
Washington	Havre	New York

Sailed.	From.	For.
Habana	New York	Corunna
Am. Farmer	New York	London
Am. Shipper	Liverpool	New York
Hamburg	Bremen	New York
Kungsholm	New York	La Guayra

AMUSEMENTS.

FINAL MATINEE
TONIGHT AT 8:00
"RIGOLETTO" Morini, Bentonelli, Morelli, Guidi.
Van Grove conducts.

FINALE OF SEASON
TOMORROW NIGHT AT 8:00
"LA TRAVIATA" "GOLD STANDARD"
"AIDA"
Papi conducts.
and
OPERA BURLESQUED
by
ENTIRE CHICAGO OPERA ENSEMBLE
250 Stars, Chorus, Orchestra et Al., in Parodies on
"SALOME" — "RIGOLETTO" — "FAUST"
"WALKUERE"—"MARTHA"—"CARMEN"

CHICAGO GRAND OPERA COMPANY
Paul Longone, Artistic Director.
SEATS—50c to $4.00
20 N. Wacker Drive Tel. Ran. 9229

BUY SEATS NOW
Thousands Turned Away Last Year
Ballet Russe
OF MONTE CARLO
1000 Seats All Performances at 83c, $1.10, $1.65; others $2.20, $2.75, $3.30; Dec. 26 to $4.00; Dec. 28 to $3.50. GALA NEW YEAR'S EVE to $5.50
AUDITORIUM THEATRE
HARRISON 1169

HARRIS Limited Engagement Com. Monday Dec. 24th
MATS. WED. & SAT. at 2:40—Seats Now
DENNIS KING
in Mark Reed's Rollicking Comedy
PETTICOAT FEVER
Hear His New Song Hit:
"LOVE TIPTOED THROUGH MY HEART"
2nd Play American Theatre Society
Prices Eves., 83c to $2.75; Mats., 83c to $2.20

ERLANGER TONIGHT, 8:10 SHARP POP. MAT. 2:10 Today
LAST 3 WEEKS
First Play A-T-S—Subscribe Now
THE THEATRE GUILD presents
Ah, Wilderness!
Eugene O'Neill's Comedy
with GEORGE M. COHAN

RE-OPEN XMAS NIGHT
4 Last Mats. WED., Dec. 26; SAT., Dec. 29 TUES., Jan. 1 & SAT., Jan. 5
Clifton WEBB Helen BRODERICK
Dorothy STONE Ethel WATERS
'AS THOUSANDS CHEER
GRAND OPERA HOUSE Last Times Jan. 5

BLACKSTONE Mat. Today
Seats on sale for last two Holiday Weeks (Dec. 24 to Jan. 5). No advance in prices.
EUGENIE
LEONTOVICH
in "ROMANCE"
Eves. (Ex.Sun.), 55c, $1.10, $1.65, $2.20. Mats. Wed. & Sat. 55c, $1.10, $1.65.

SHOW BOAT DIXIANA
In River Diversey Pkwy Bridge—2200 West
TONIGHT, 8:15—50c, 75c, $1 Incl. Tax
MAT. TOMOR., 2:15—35c-50c—Incl. Tax.
"A LITTLE OUTCAST"
Old-Time Melodrama—Show Boat Style
All seats reserved—Resv'ns Ph. Armitage 9700

SELWYN—Com. Next Mon. SEATS NOW
"STEVEDORE"
Dynamic Play of the New Orleans Waterfront
By PAUL PETERS and GEORGE SKLAR
Eves. 40c to $2; Mat. Wed. Sat., 40c to $1.50
Special Xmas Day Mat. Tues., Dec. 25
FOR INFORMATION REGARDING THEATRE PARTIES PHONE DEARBORN 2699

GOODMAN THEATRE Central 7020
"JOLLY ROBIN HOOD"
CHILDREN'S THEATRE Saturday 2:30
PRICES—1.00—75c—50c—25c

STUDEBAKER OPENS CHRISTMAS NIGHT
OLD GLOBE PLAYERS
"KING LEAR" and "AS YOU LIKE IT"
2 Shakespeare Plays Each Performance
Box Office Now Open 35c to 83c

Down south right now the fish are biting and luring the sportsmen.

Did you know that there are ancient pyramids in Mexico?

Los Angeles abounds in "little theaters."

INVESTMENT

Treat yourself to more sunshine! Ten days or two weeks in the south will put you in good shape for the whole winter!

If you have no special place in mind, read tomorrow's Sunday Tribune Travel Directory. The information you will find in it can help you make plans for a most enjoyable and stimulating vacation.

Resort and travel advertisers not only offer many inviting suggestions, but also supply facts about travel costs, sailings, tour itineraries and other things vacationists want to know. Read about them tomorrow.

READ THE TRAVEL DIRECTORY IN TOMORROW'S SUNDAY TRIBUNE

today's TOY special

Streamlined velocipede with racy looking fenders and steps. 12 inch front wheel size, $8.50. 16 inch, $9.50. 20 inch, $10.50.

Toyland, Ninth Floor.

$8.50

Two Extra Shopping Hours

OPEN TONIGHT UNTIL 8 O'CLOCK

Shop and Dine at Carson's Tonight

Tea Room on the 8th Floor will have service until 7 o'clock
Featuring ROAST TURKEY DINNER at 75c; also buffet and a la carte service
The fountain lunch in the Basement will give service until 8 P. M.

Merchandise Certificates

A Merchandise Gift Certificate is a sure way to anybody's heart, for it gives him or her a choice of all Carson's fine merchandise—to the extent to which you wish to pay. First Floor, Men's Store, and North Room, State St. Bldg. Third Floor, Cashiers' Offices. Tube Office, Basement.

SATURDAY REVIEW SAYS:

for that special "her" on your list

Real kid gloves! They're imported, the kind you bring back from Europe for envious friends to admire. Decorative styles, the discriminating choice for formal daytime clothes. Fashioned of an unusually fine quality kid, cut to fit beautifully. Black or brown.

$2.50 pair

Gloves, First Floor.

SATURDAY REVIEW SAYS:

if she has a sweet tooth

Carson's assorted chocolates in a Christmasy plaid box, 3 lbs., **$1.**

Hard candies, all filled centers, **95c.**

Petite chocolates (fruits, nuts, creams, hard centers). **$1.50 lb.**

Salted nuts (almonds, pecans, cashews, filberts, brazils), **50c lb.**

Candy Shop, First Floor.

General Air Express

Never too late to send! Now that Santa uses an airplane instead of good old Donner and Blitzen, you can make your Carson purchases right up to the last minute Christmas eve, with the comfortable certainty that they will get to their destinations on time. As a matter of fact, Santa has Carson's and the General Air Express to thank for their co-operation in making this possible. Inquire at the Desk next to the "Ask Mr. Foster" Service on the third floor.

SATURDAY REVIEW SAYS:

the gift "intime"

For some fair lady whose name is starred on your Christmas list. This bandeau combination with a deep V back is of a lovely quality rayon stripe daintily trimmed with lace. Seamless back and front for perfect and smooth fit, it fastens snugly at the side. The molded lace bandeau top is well reinforced for added control as well as longer wear. In the panty knee style Tearose color. Also in the low, rounded back style!

$1.95

Knit Underwear, Third Floor.

SATURDAY REVIEW SAYS:

year 'round, clock 'round favorites

What better stocking for Christmas gifts than a stocking that is a favorite the year 'round? Carson's Individual, Grenweave, or Washington Maid chiffons for her formal daytime and evening clothes. Washington Maid or Carson's Individual service-weight for her sports clothes.

$1 pair

Hosiery, First Floor.

SATURDAY REVIEW SAYS:

if she is feminine

Lovely chiffon scarfs as feminine as she. Nice to get because they are so flattering. Nice to give because they are so sophisticated. You'll see them with the smartest fur coats and evening wraps. Protective and decorative. Pastel colors.

$1.95

Scarfs, First Floor.

SATURDAY REVIEW SAYS:

a Dallioux copy

$10

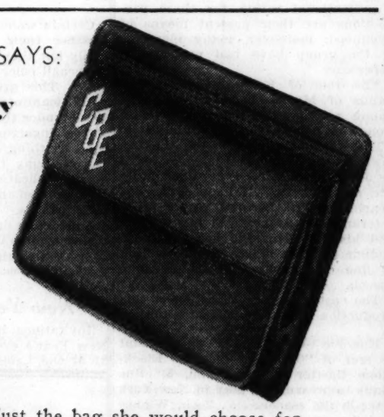

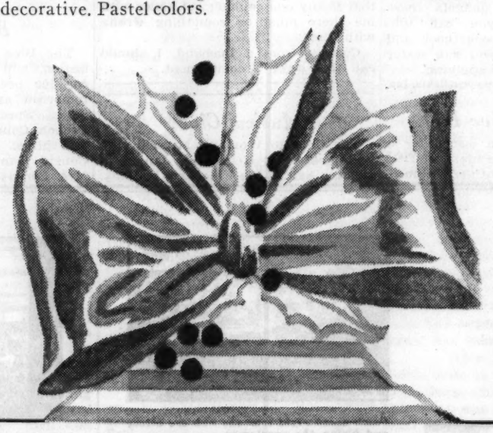

Just the bag she would choose for herself, but lovelier. We have the original, which is priced at $25. This lovely copy in black or brown calf. $10. We have bags for every taste and, we believe, every purse, from $3 up. Initials are extra at 3 for $1.

Handbags, First Floor.

SATURDAY REVIEW SAYS:

Dorothy Gray's matched compact and lipstick

For a "Merry Christmas" and to convey the subtlest flattery. She'll exclaim with glee on Christmas morning, "I wonder how he knew I always use Dorothy Gray!" She'll carry it with pride to all her Christmas parties.

COMPLETE AT **$2**

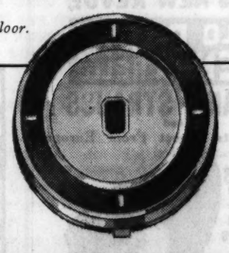

Toiletries, First Floor.

Today is the last performance of "The Puppet Follies" given by the Sue Hastings' Marionettes every Saturday. Every hour on the hour from 11 in the morning through 4 in the afternoon. Hobby Horse Fair on the Ninth Floor.

To the prices of our merchandise will be added an amount approximately equivalent to 2%, on account of the Illinois Retailers' Occupation Tax.

CARSON PIRIE SCOTT & CO

THE MEN'S STORE—MONROE AT WABASH

Open Until 8 Tonight

Open Until 8 Tonight

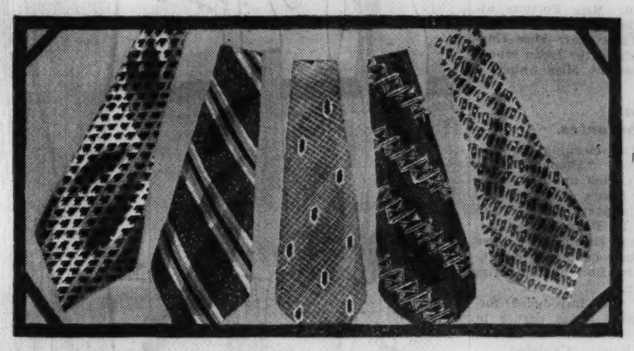

Close up—imported tie fabrics—$1.50

Hand-made here of silks woven and designed to our order abroad. The success of neckties like these could depend entirely on the rich quality of the fabrics—they are among the finest that come from Continental looms. As to patterns, there are small squares, circles, designed, spaced and colored with ingenious artistry. Equally remarkable is the price.

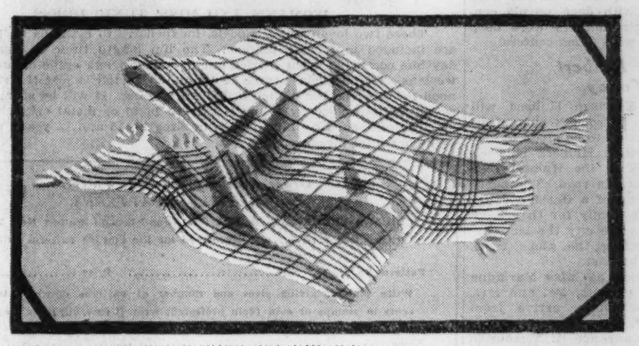

First nighters of beach striped silk—$3.50

And for daytime wear with his Chesterfield or dark fleece ulster—if you're bent on giving something practical, these white silk mufflers with their hairline beach borders are all of that and versatile to boot—they'll see him comfortably and smartly around the clock—and they're large enough to see eye to eye with him on his muffler wearing habits.

Silk pajamas in color—$5

If you'll forget for a half minute that $5 is a pretty low price for pure silk pajamas as good looking as these we have you'll see what good designing and a like brand of tailoring accomplishes in giving pajamas that are cut out for comfortable sleeping the well-dressed outlook of pajamas that go in only for lounging. In green, yellow, blue and red.

Club bag snapped in leather—$5.75

Of all the things that have leaped to fame in the last couple of years, this type of bag is the "fame leapingest" of them all. It goes everywhere—week-ends—golf—boat—train and plane. Those we are showing are of fine quality soft-finish cowhide leather. Lined with Irish linen—two utility pockets and 3-ply wood bottom. Black and brown with slide fastener and lock. 18 in. and 20 in. sizes.

And These 3 Great Gift Sales Featuring

Imported Wool Socks	White Collar Attached Shirts	Neckties
65c Pair	**3 for $4**	**85c**

CARSON PIRIE SCOTT & CO

Ties, Mufflers, Pajamas, Bags—First Floor

SECTION TWO
SPORTS MARKETS
WANT ADS

Chicago Daily Tribune

THE WORLD'S GREATEST NEWSPAPER

SATURDAY, DECEMBER 22, 1934.

THE TRIBUNE'S TELEPHONE NUMBER IS
Superior 0100
Call this number for quick-action want ads

** 17

INDIANA WINS, 45-41; ILLINI BEAT WASHINGTON

HUEY DECIDES HE'LL CONTROL L. S. U. ELEVEN

Expects to Name New Coach by Jan. 1.

New Orleans, La., Dec. 21.—[Special.]—Senator Huey P. Long announced today that for the time being he is the coach of Louisiana State university and that he had moved the management of the team from Third street, Baton Rouge, to the state capitol. Third street is the principal street in Baton Rouge.

"I don't care what the alumni and those Third street coaches have to say about Capt. Biff Jones getting out as coach," said Long. "But I want it understood I am going to have the say so about Louisiana State university football and I'm not going to listen to any of those volunteer wisenheimers. I don't know when we'll name a real working coach, but it will be around Jan. 1.

Huey Is Getting Mad.

"If Capt. Biffer keeps on talking we may announce his successor before that time. The announcement of who will take over Mr. Jones' job has been withheld out of deference to him. All this talk about Mr. Jones' quitting L. S. U. might lead the public to think that he had been running our great university. No such thing has happened. The faculty, the president, the governor, and me have been running that university for the people of Louisiana. Football coaches have been just part of our machine."

The Louisiana State university football squad, the athletic council, and the alumni and the student body are said to resent Long's assumption of all authority. A campus demonstration was averted only by Capt. Jones' refusal to make any statement on the break with Long or to discuss the situation.

Players Back Jones.

The players went on their holiday vacation greatly upset by the situation and several were outspoken in their views on Long's interference. The players know the inside of the fight between Jones and Long, admire the captain and are with him 100 per cent.

Efforts have been made by faculty and athletic leaders to win the players over to the view that the university's interests should come first.

"Forget Long and Jones and their quarrel and think of the university. The senator and captain will be gone and forgotten eventually, but the university is here to stay."

Resentment is not confined to the players, it is indicated. Some members of the athletic council which were not consulted by President James R. Smith or Long in considering and accepting Jones' resignation. These council members think they should have been acquainted with the situation, the first news of which they obtained through newspapers.

PLAYERS LIKE COACH

Norman, Okla., Dec. 21.—[Special.]—Football players, usually shunted into the background when the question of hiring and firing their coaches comes up, today scored a definite victory at the University of Oklahoma in the case of Lewie W. Hardage and Bo Bowland, the Sooners' coaches.

Both Hardage and Bowland, it was generally understood, had incurred the disfavor of the athletic council to a point where it was known that their contracts would not be renewed. Today, the team held a meeting and a large majority voted in favor of retaining Hardage and Bowland. Dr. G. Y. Williams, head of the athletic council, indicated the two would be held over, because of the players' balloting. It was reported that 40 members of the squad had voted to keep the coaches and 2 against.

The plan to remove the two coaches had progressed to the stage where overtures had been made to Capt. Biff Jones, who recently resigned at Louisiana State university, after a row with Senator Huey Long. Lynn Waldorf, coach at Kansas State, also had been approached.

Dr. Williams said Maj. Pat Maloney, commandant of the university R. O. T. C. unit, had telephoned Capt. Jones last night, suggesting that he come to Norman. Jones, however, said he wished to retire as a coach and hoped to be transferred to Fort Leavenworth, Kas.

SAMMY FULLER WINS DECISION OVER BOB PACHO

BOSTON, Mass., Dec. 21.—(AP)—Max Baer and two of his heavyweight champion precedessors, Jack Dempsey and Jack Sharkey, brought 13,044 boxing fans to the Boston Garden tonight to watch Sammy Fuller, veteran Boston lightweight, win a close but unanimous decision over Bobby Pacho, Yuma Indian battler, in the 10 round feature of the Goodwin A. C.'s charity show.

Baer and the former champions served as referees for the largest Boston boxing crowd since Jimmy Maloney defeated Primo Carnera here four years ago.

Sharkey drew the main bout assignment, during which the 28 year old Fuller, who seems to improve with age, fought a neatly paced battle against the aggressive Pacho.

The breezy Baer, current champion, had a much easier officiating task. He supervised the action while Al McCoy, 172, Boston, belted out a three pound knockout over Buck Tracey, 173, in another scheduled 10 rounder.

THE GUMPS—HIDE AND SEEK

ALABAMA HEADS FOR COAST AND STANFORD GAME

2,000 Provide Send-off; Coach Is Hopeful.

Tuscaloosa, Ala., Dec. 21.—[Special.]—The University of Alabama football team, preparing for its fourth appearance in the annual Rose Bowl game at Pasadena, Cal., went through a brief signal drill here this morning and then boarded a train for the coast, where it will meet Stanford, best of the Pacific coast teams, on New Year's day.

Thomas Expects to Win.

A crowd of more than 2,000 fans, headed by Dr. George H. Denny, president of the university, were at the station to see the Crimson Tide off on its long trip to California. It will arrive late Christmas eve. Dr. Denny, who has seen Alabama pile up a perfect record in its other three Rose Bowl games, will not be present to cheer the team on this year because of a special session of the Alabama legislature. However, scores of co-eds and a student orchestra accompanied the team.

Coach Frank Thomas, who has been the boss of the Tide since Wallace Wade left, made only a brief statement as to the outcome of the game, and the rest of the coaching staf remained mum.

"I think the boys will win if they're at their best," Thomas said, "but if they aren't, well—I don't know."

Tide Has Great Record.

In its three previous appearances, Alabama, undefeated in nine games this season, won two games and tied one. In 1925 Johnny Mack Brown and Pooley Hubert led the Tide to a 20 to 19 decision over Washington; the following year, it gained a 7 to 7 tie with Stanford, and in 1930, Wallace Wade's last year at Alabama, whipped Washington State, 24 to 0.

Hardened by two weeks of practice since training was resumed, the Alabama squad is in excellent condition with the single exception of Bob Ed Morrow, regular guard, whose nose was broken in practice last week. He is expected to be ready for Stanford, however.

Millard Howell, ace back, who was bothered by injuries earlier, has been pronounced in the best condition of the year. He has not scrimmaged since September, but has done plenty of running in the big games, and played the entire 60 minutes against Tennessee, the tide's toughest foe in the regular season.

STANFORD LABORS ON.

Stanford University, Cal., Dec. 21.—(AP)—Stanford's football men went through two long workouts today, the net results of which served to bear out the belief Robert [Bones] Hamilton, right half back, is slated for iron man rôles against Alabama, New Year's day in the Rose Bowl.

Sideline observers were not overly excited to see Hamilton replace Bobby Grayson in the full back berth frequently today, but they took notice when the Sewickley, Pa., strong boy took over the passing and punting duties.

Hamilton's duties call for some passing, but the kicking problem has been left to other feet heretofore. The surprise of the practice session came when Bones lined up alongside Frank Alustiza, the Indians' long kicking quarter back, and the two punted steadily for many minutes. Hamilton got away some good kicks which prompted Coach Tiny Thornhill to remark: "Keep it up, you might have to do the kicking against Alabama."

Grayson's injured ribs continued to show improvement and he did everything but throw passes. Jack Drown, reserve tackle, was back in the hospital under observation for possible appendicitis.

$200,000 in Race Lottery Tickets Is Confiscated

Los Angeles, Cal., Dec. 21.—[Special.]—Two hundred thousand dollars worth of tickets for a Santa Anita race lottery were in possession of authorities today as search proceeded for the confidence gang who have sold thousands of $1.50 and $1 tickets in the illegal and unauthorized enterprise. The tickets were supposed to be for a sweepstakes on the $100,000 Santa Anita handicap.

MEN OF THE HOUR AT LOYOLA

Loyola university, long one of the leading basketball centers in the metropolitan area, expects to prolong its court success through the efforts of these young men. Left to right, they are: Edward Murray, Marvin Colen, William Lang, Ed Calihan, and Joseph Schuessler. They will play St. Ambrose tonight. [TRIBUNE Photo.]

Loyola Meets St. Ambrose Five Tonight

The St. Ambrose college basketball team will meet Loyola university at Loyola gymnasium tonight. St. Ambrose was victorious in its second game of the season Thursday night, whipping Dubuque university, its first Iowa conference opponent, 47 to 29, while Loyola was suffering its first defeat of the season at the hands of Duquesne.

Always a strong defensive quintet, the Ambrosians played a wide open offensive game to run up its top heavy score.

Three Are Chicagoans.

Three members of the Davenport school's squad are Chicagoans, Bill Tyrell, former St. Mel's star, regular forward; Bernard Hourihan, substitute guard, also of St. Mel's, and Keller, guard, of St. George High school, Evanston.

Keller probably will start at the only position left open by the graduation of Hod Urie.

The big three of the St. Ambrose attack, Vic Pahl, center; Jim Minett, forward, and Lou Dvorsky, guard, who turned in twenty-seven points Thursday night, probably will lead the team in scoring.

Expects Iowa Delegation.

Other players who make up the squad are Harold Grams, Ken Sullivan, Hyndman, and Joe Gustitus. All except Hyndman are from Illinois.

Lineup:

ST. AMBROSE.		LOYOLA.
Minett	R.F.	Colen
Tyrell	L.F.	Tyrell
Pahl	C	Murray
Keller	R. G.	Schuessler
Dvorsky	L. G.	Calihan

Wotkyns, U.S.C. Full Back, Injured in Auto Accident

Los Angeles, Cal., Dec. 21.—[Special.]—Haskell [Inky] Wotkyns, full back on the Southern California football team, today was recovering from injuries sustained in an automobile collision last night in which three other youths also were hurt. Wotkyns suffered a gashed knee, facial scratches, a twisted neck, and bruises.

Perry Defeats Brugnon in Triangular Net Match

[Chicago Tribune Press Service.]

SYDNEY, Australia, Dec. 21.—Fred Perry of England today defeated Jacques Brugnon, France, in the triangular international tennis match. The scores were 11-13, 6-0, 6-1.

Talking It Over

BY ARCH WARD.

[Copyright: 1934: By The Chicago Tribune.]

IT is said that two derby hats are owned at American league headquarters here. . . . At the Louisville minor league meeting President Will Harridge and Publicist Henry Edwards wore derby hats and Lew Fonseca, league movie director, wore a fedora. . . . At the New York meetings President Harridge and Fonseca wore derbies and Edwards wore a fedora. . . . Charles McManus, superintendent of Yankee stadium, says the fans of prohibition days were better drinkers than the tipplers of today. . . . The heights to which a boxing champion can reach apparently are endless. . . . Bob Olin, who wrested the 175 pound title from Maxie Rosenbloom, is now a judge of beauty contests in public dance halls. . . . Eddie Casey's failure as Harvard coach is attributed to his personality, which championed fellowship. . . . This policy won him more friends than any other Crimson coach, but left him without the heart to discipline, belittle, and censure his squad. . . . Ray Morrison of Southern Methodist, one of the various candidates for the Northwestern job, has been sought by several schools, among them Tennessee. . . . He will visit Northwestern today. . . .

Jay Berwanger, captain elect of the University of Chicago football team, has been spending the afternoons demonstrating a toy football game in a loop department store. . . . There is a clause in George Lott's professional tennis contract prohibiting him from calling Tilden "Tillie" while on the courts. . . . Lott used to do this in amateur days when opposing Tilden and it got Bill's goat. . . . There is no love lost between Frank Froschauer and Jack Beynon of Illinois' 1934 back field. . . . During Bill Ingram's four year régime at California his teams scored 16 points against Stanford's 16 in the Bay district's annual battles. . . . Stanford won twice and tied once in the four engagements. . . . Buzz Borries, Navy's football star, plays center on the basketball team. . . . Harry Horan, former six day bicycle rider, is selling bicycles in a New York department store. . .

Sam Crawford, Walter Mails, Wally Hood, and George Burns have applied for coast league umpiring jobs next year. . . . Jerry Luvadis, Jack Dempsey's trainer when he was heavyweight champion, has almost lost his speech as a result of a broken jaw received in a Chicago stickup. . . . Bob Godwin, who had hopes of replacing Young Stribling in the hearts of Georgia boxing fans, has been serving as a stand-in for Clark Gable in recent pictures. . . . Nick Lukats, 1933 Notre Dame half back, has passed screen and voice tests in Hollywood. . . . It now depends on his acting ability. . . . Tom Jones claims to be the all-time manager of champions. . . . At different times he was interested in seven titleholders—Papke, Wolgast, Coulon, Willard, Ketchell, Attell, and Welch. . . . Frank Thomas, coach of the Alabama team which plays Stanford in the Rose bowl New Year's day, is a Rockne pupil. . . . He was a quarter back at Notre Dame in Rockne's first years as head coach. . . .

Wallie Roettger will close his basketball coaching with Illinois Wesleyan and take charge of the Illinois baseball squad about Jan. 20. . . . He recently was chosen by Athletic Director George Huff to fill the vacancy created by the death of Carl Lundgren. . . . Joe Byrne of New York is Notre Dame's best dressed football fan. . . . It required 21 pieces of luggage to get his toggery out of Los Angeles after the Southern California game. . . . Strangler Lewis, who went to Europe after losing to Jim Londos at Wrigley field in September, writes that he may remain there all winter. . . . Mark Payne, whose drop kick of 63 yards still stands as a record, is an oil man in Los Angeles. . . . He kicked the field goal that made him famous as a half back at South Dakota State in 1914. . . . He says he has no interest in football now. . . .

Ten Years Ago Today—Coach Rockne and his squad of 33 Notre Dame football players arrived in New Orleans on their way to the coast and had a light workout on the Loyola gridiron. . . . Northwestern's basketball team defeated Michigan Aggies, 26 to 17, at Patten gym. . . . Promoters were trying to match Bud Taylor and Eddie [Cannonball] Martin for a title bout in New York.

De Paul Wins 22d Straight Victory, 47-18

De Paul university scored its twenty-second straight basketball victory last night at the De Paul gym brushing aside Missouri State Teachers college of Cape Girardeau, Mo., 47 to 18. It was the Demons' fourth triumph of the season.

Nine of the twelve De Paul men who saw action scored at least once from the field. Ray Adams connected for four field goals to share high scoring honors with Capt. Frank Linskey and Walt Diduch who relieved Nich Yost at the center post in the second half.

The starting five of Adams, Sand, Yost, Linskey and Wendt retired at the start of the second period with the score 24 to 6 in favor of De Paul.

Joe and George McDonald the heralded twins of the Missouri team had difficulty in solving the Demons' defense. Joe scored one basket while George was held scoreless. Lineup:

DE PAUL	[47].			MISSOURI STATE TEACHERS	[18].		
	B	F	P		B	F	P
Adams,f	4	0	1				
Sand,f	1	0	0	Hubbard,f	1	2	1
Yost,c	2	0	2	McDowell,c	2	1	0
Linskey,g	3	2	0	Owen,c	0	0	4
Wendt,g	1	0	1	Masteller,g	1	0	1
Phillips,f	2	2	0	J. McDonald,g	1	0	3
Campion,f	2	1	1	Jones,f	0	0	0
Diduch,c	3	2	1	Kiehne,f	1	3	1
Rose,c	0	0	1	Craderе,g	6	5	1
Krause,g	0	0	0	G. McDonald,g	4	0	0
Knez,g	2	0	1				
Tracey,g	0	0	0				

JOHNSON PICKS INDIANS FIRST, WHITE SOX LAST

Washington, D. C., Dec. 21.—[Special.]—The Cleveland Indians are as well fixed as any other team to win the 1935 American league championship. Their manager, Walter Johnson, today said the Tribe and the 1933 titleholders, the Detroit Tigers, were the outstanding contenders for next season's pennant.

Johnson's choices for the championship, in order he expects to see them finish, are Cleveland, Detroit, New York, Boston, Washington, Philadelphia, St. Louis, and Chicago. He pointed out that Detroit deserved to win this year, but were extremely lucky in getting through without casualties. He said Boston, with Joe Cronin as a playing manager, would be considerably improved, but still needed to fill a few gaps. He also indicated that the Yankees might cause trouble.

YALE'S VICTORY OVER PRINCETON YEAR'S BIG UPSET

Experts Place Cards' Rise Second in Ballot.

New York, Dec. 21.—(AP)—Looking back over a year filled with startling exploits and stunning surprises in sports competition, newspaper experts today appeared agreed on these four points:

1. They were startled most, for one afternoon's engagement, by Yale's football upset of Princeton's previously unbeaten team, with only eleven men playing the entire game for Yale.

2. For a longer period of action in any single sport, they were most amazed by the last three weeks of the National league pennant race, combining the collapse of the Giants and the victorious drive of the Cardinals.

3. The biggest individual sensation of the year was the manner in which Max Baer toppled Primo Carnera from the heavyweight boxing throne.

4. The brightest flash of individual skill, in any sport, for a single afternoon, was the feat of Carl Hubbell of the Giants in striking out Babe Ruth, Lou Gehrig, Jimmie Foxx, Al Simmons, and Joe Cronin in succession during the major league All-Star baseball game.

Yale Wins by One Vote.

These were the most conspicuous eye-catching episodes, based upon opinions expressed in the fourth annual Associated Press poll on the year's major developments. Yale's triumph outpointed the rise of the Cardinals, 126 to 125, in the vote on the biggest upset or surprise of 1934. The other two outstanding football reversals, in the experts' judgment, were the overthrow of the Chicago Bears by the New York Giants for the professional title and Columbia's rose bowl victory over Stanford last New Year's day.

Listed among the most thrilling individual feats of the year were Al Barabas' touchdown run for Columbia in the Rose Bowl game, Slade Cutter's winning field goal for Navy against Army, the Roscoe-to-Kelley pass that enabled Yale to whip Princeton, and Ken Strong's scoring spree for the Giants against the Bears in the pro championship game at the Polo grounds.

Series Leaves Memories.

The world series between the Cardinals and Detroit Tigers left a flock of vivid memories, judging from the reaction of sports editors. They listed the collapse of the Tiger infield in the first game, the beaning of Dizzy Dean in the fourth and the seven run rally of the Cardinals in the final contest as outstanding occurrences of the year.

To turf followers the most dramatic occasion of the year was the running of the Metropolitan handicap, during which the five-year old Chase Me, previously unbeaten, broke down and the renowned Equipoise was disqualified for fouling Mr. Khayyam.

Rainbow Polls Vote.

Rainbow's come-back to defend the America's cup against Endeavour naturally topped the list of surprises at sea. The leading individual upset in golf appeared to be the defeat of Francis Ouimet in the first round of the U. S. amateur championship by a new Bobby Jones—Robert Carpenter Jones of Detroit.

Tennis surprises included the American Davis cup team's come-back to beat Australia after losing the first two matches, and Wilmer Allison's advance to the final round of the U. S. singles championship against Fred Perry.

College Basketball

LAST NIGHT'S RESULTS.

Indiana, 45; George Washington, 41.
Illinois, 35; Washington U. [St. Louis], 18.
De Paul, 47; Gape Girardo, 18.
Ohio Wesleyan, 47; Western Reserve, 33.
Mount Union, 50; Miami, 27.
New York university, 45; Columbia, 26.
North Dakota State, 29; La Crosse, 22.
Union college, 35; Transylvania, 20.
St. Louis U., 33; Missouri, 18.
Kentucky, 38; Tulane, 9.
Cincinnati, 48; Kentucky Wesleyan, 18.
Ripon, 37; Hamline, 33.
Illinois College of Optometry, 48; American College of Physical Education, 28.
Arkansas, 50; East Central [Okla.], Teachers, 21.
Stanford, 58; Utah, 38.
Washington, 39; Southern California, 30.
Oregon State, 34; Willamette, 23.
Joliet Junior, 47; Thornton Junior, 33.
St. Olaf, 49; Eau Claire Teachers, 40.
Gustavus Adolphus, 33; Va, Junior, 30.

STRONG HOOSIER FINISH DEFEATS CAPITAL TEAM

George Washington Leads at Half.

Games Tonight

Michigan State at Northwestern.
Illinois at St. Louis U.
Purdue at Butler.
Indiana at Temple.
Wisconsin at Marquette.
St. Ambrose at Loyola.

Washington, D. C., Dec. 21.—[Special.]—The touring Indiana university basketball team tonight staged a furious rally to defeat George Washington, 45 to 41. The Big Ten quintet's hard earned triumph ended the winning streak of George Washington.

The Hoosiers, after trailing, 20 to 17, at the half, put on the pressure in the second period and Etmire, Fechtman, and Kehrt broke through for enough baskets to turn the tide. Fechtman, the Hoosiers' towering center, made five field goals and added three free throws to pace the Indiana drive. Etmire dropped in four baskets, while Kehrt and Gunnings each scored three times from the field.

George Washington stepped away into an early lead, but could not extend its advantage beyond the half time margin. Howell, flashy forward, punctured the Indiana defense for five baskets. His speed resulted in several fouls being called against the Big Ten defense men, and Howell made good on six free throws. His sixteen points was high for both teams.

Leemans and Schoenfeld, Colonial guards, also were effective from the field, the former making four baskets, the latter five. Lineups:

INDIANA [45].				GEORGE WASHINGTON [41].			
	B	F	P		B	F	P
Kehrt,f	3	2	3				
Stout,f	2	0	2	Howell,f	5	6	0
Fechtman,c	5	3	2	Goldfaden,f	1	1	2
Hosley,g	0	0	0	Kiesel,c	0	2	2
Gunnings,g	3	1	3	Leemans,g	4	0	2
Etmire,f	4	1	0	Schoenfeld,g	5	0	1
Scott,f	0	0	0	Ruley,f	1	0	0
Porter,g	2	0	1	Bakum,g	0	0	1

ILLINOIS WINS, 35-18

St. Louis, Mo., Dec. 21.—(AP)—With Bob Riegel, 6 foot 4 inch sophomore center, playing a sterling game, the university of Illinois basketball team beat Washington university tonight, 35 to 18. The game was the second of a doubleheader, St. Louis university winning over Missouri, 33 to 18, in the opener.

Riegel scored five field goals, all but one on follow ups of his teammates' long shots. He acted as the pivot for the Illini attack and was a threat that kept the Bears continually on the defense.

Washington, with a team mostly composed of football men who have had only about two weeks' practice, was extremely ragged and offered a poor contrast to the polished team work of the Illini.

Illinois jumped into an immediate lead and, from the start of the game, left little doubt of the final outcome. Washington, however, showed a desperate first half defense and was able to hold Illinois to fifteen points, while scoring eight themselves.

At the start of the second half, the Bears showed to their best advantage, but, after a few minutes of sparkling play, the team dropped off and let Illinois amass its decisive total.

ILLINOIS [35].				WASHINGTON [18].			
	B	F	P		B	F	P
Froschauer,f	2	1	1	Ozment,f	1	0	2
Guttschow,f	1	1	1	Miller,f	0	2	0
Combes,f	2	0	1	Hudgens,f	3	0	0
Riegel,c	5	0	2	Williams,c	0	0	0
Dehner,c	1	0	3	Hobbs,c	0	2	4
Beynon,g	0	0	0	Martintoni,c	1	2	0
Nicholson,g	0	2	0	Moller,g	0	0	3
Blout,g	0	0	0	Ens,g	0	0	0
Henry,g	1	5	1	Droke,g	1	0	2
Braun,g	1	0	0				

PURPLE MEETS SPARTANS

Northwestern's basketball march, which has carried the Wildcats through four consecutive victories, will be challenged at Patten gymnasium tonight by the Michigan State quintet.

Despite a loss to Michigan, the visitors are expected to give the Wildcats plenty of trouble. In the game with the Wolverines the Spartans were handicapped by the absence of their star center, Arnold Van Fassen, who was out with injuries. He will be in the lineup against the Wildcats tonight. Ted Payseur, assistant Wildcat coach, who attended the Michigan State-Michigan game, said the Spartans are the best ball handling team that he has seen this year.

NORTHWESTERN.		MICHIGAN STATE.
Fisher	L. F.	Frizze
Mercer	R. F.	Reck
McAnally	C.	Van Fassen
Kawal	L. G.	Herrick
Vance	R. G.	Rouse

PURDUE FACES BUTLER

Lafayette, Ind., Dec. 21.—[Special.]—Purdue will attempt to break the jinx of the Butler fieldhouse tomorrow night when the Boilermakers', Big Ten title defenders, undefeated in three games this season, journey to Indianapolis to meet the Butler Bulldogs.

In past meetings between the two Hoosier rivals the Butler fieldhouse always has cast a spell over Purdue's victory hopes, and Coach Lambert has made no secret of the fact that he expects one of the toughest battles of the season.

Lambert intends to start the same combination that defeated Wabash here Monday night, with co-Capt. Norman Cottom and Bob Kessler at forwards; Jim Seward, former Indianapolis high school star, at center; Bob White at floor guard, and co-Capt. Ed Shaver at back guard.

MAX BAER AND BROTHER BUDDY ARE DUE TONIGHT

Champion to Start Work for Levinsky Bout.

Champion Max Baer is due tonight from Boston, Mass., to begin preparations for a four round nontitle contest with King Levinsky at Chicago Stadium next Friday. He will be accompanied by his heavyweight brother, Buddy Baer; Manager Ancil Hoffman, and Frank Percassi, tour arranger. Buddy will face Gene Stanton, Cleveland, in a four round supporting match on the Stadium card.

Baer will open training tomorrow at Trafton's gymnasium, where the Kingfish has been doing chores for the last two weeks.

King Goes Four Rounds.

Yesterday Levinsky went four rounds with two sparmates, his hardest of the current drill, and after it was over Trainer Walter [Whitey] Ekwert announced the King weighed 205 pounds. The trainer said the north side heavyweight will be at 199 pounds for Baer, the lowest weight he has carried into the ring in two years.

During the workout Levinsky displayed punching power with a right swing to the body and head, something which appeared to be lacking when he fought ten rounds to a draw with Art Lasky at the Stadium Nov. 23.

In that fight the King concentrated on boxing. He danced around most of the way and piled up points by landing frequently with straight lefts to the face. Even his left jab to the face was delivered with power yesterday.

Young Joe Gans to Face Stiegal.

It was learned last night that Young Joe Gans, welterweight stablemate of Joe Louis, Detroit, and Eddie Stiegal, Chicago, have been matched for a six round preliminary fight. Gans has won his six professional encounters. Stiegal knocked out Sheald Kennard recently. Johnny Pacek, former Golden Gloves heavyweight titleholder, will face Rudy Sterbenz, another Golden Gloves alumnus.

Pacek was victorious in five pro encounters before he was defeated by Adolph Wiater in a six rounder at Marigold Gardens April 2. After the Wiater bout Johnny took a layoff until October, when he registered a knockout at Cicero stadium.

Battaglia Must Win.

Frank Battaglia may have to forfeit a nontitle chance against Teddy Yarosz, middleweight titleholder, at Pittsburgh Jan. 8 if he loses to Kid Leonard in a ten round engagement on the card. Agreement to the fight with Yarosz indicates that Battaglia is confident of reversing a loss to Leonard at the Stadium Feb. 16.

Lee Ramage, San Diego, Cal., heavyweight, whose hopes of appearing at the Stadium next week were ended yesterday, left for home last night to spend the holidays with his folks. K. S. [Pop] Hubley, Ramage's manager, remained in town with the expectation of closing for a contest at the west side arena Jan. 11.

Leo Rodak, leading featherweight contender, and his stablemate, Jimmy Christy, accompanied by Pat Kenneally, head man of the Catholic Youth Organization professional department of which Rodak and Christy are members, will head for Los Angeles, Cal., next Wednesday night for a series of matches there. The party will entrain at La Salle street station at 8:30 o'clock. George Blake, noted fight manager and referee, has completed arrangements for several bouts at the American Legion stadium, Hollywood. Rodak's first coast appearance may be against George Hansford late next month.

The Racquet club, Dearborn and Schiller streets, will offer a professional program this afternoon. Phil McQuillen and Jack Elverrillo, Chicago welterweights, will meet in the six round main event. Other matches:

Eddie Carroll vs. Lou Vine [5], junior welterweights.
Harry Booker vs. Sammy Wallace [5], lightweights.
John Mirabel vs. Johnny Fitzpatrick [4], junior lightweights.

Sam Pian, co-manager of Champion Barney Ross, will return today from a business trip relative to a probable title match with Frank Klick, Miami, Fla., late in January or early February. In the event plans are completed Ross will be ordered to return from a rest at Hot Springs, Ark., right after New Year's day.

Lou Jallos, Cleveland, O., lightweight, arrived yesterday from California for an indefinite stay here. . . . Bus Breese, Manhattan, Kas., junior lightweight, is scheduled to reach the city Wednesday for pending contests. . . . Puggy Weinert, Brighton Park welterweight, will be idle for two weeks due to an operation on his jaw. . . . Art Sykes, who had his tonsils removed in Elmira, N. Y., recently, will come back to the loop next month.

F. M.

GRAFT SKIN ON GELBERT'S HEEL; MAY JOIN CARDS

Philadelphia, Pa., Dec. 21. — [Special.] — Grafting may place Charley Gelbert, one time St. Louis shortstop, back in the Cardinals' infield next year. Gelbert, who was injured two years ago in a hunting accident, admitted today.

The grafting in question involved the transfer of a portion of skin from his thigh to his left heel to cover the wound he sustained while hunting in 1932, when he accidentally discharged a gun. Gelbert said he was going to his home in Chambersburg, Pa., to recuperate from the skin grafting operation, and that if it proved successful, he plans to join the Cards in their Bradenton, Fla. training camp.

Spencer Coal Girls Beat Hart Motors; 8th Straight

The Spencer Coals, national girls' basketball champions, scored their eighth consecutive victory of the season last night by defeating the Hart Motors, 35 to 15, at Tuley High school gymnasium. The winners led at the half, 16 to 9. Frances Wallace and Anne Goldstein led the Spencers' attack, scoring 20 points.

TERRY AND THE PIRATES—NEW FOE

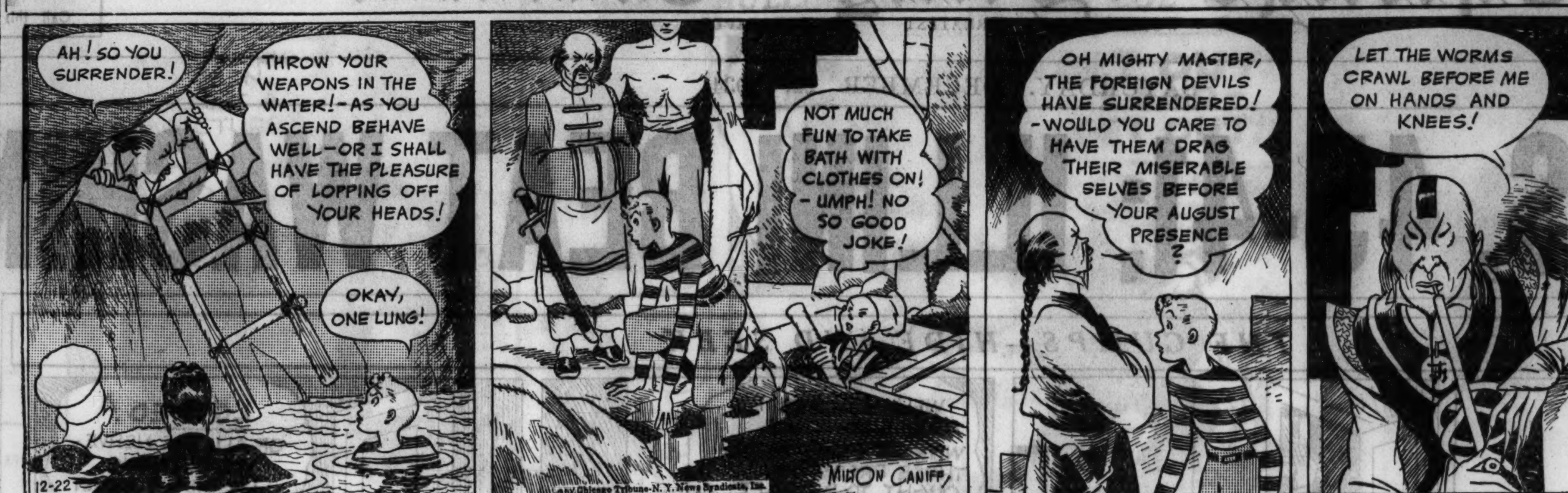

YMCA Basketball League Results

AT DIVISION STREET.

Greenebaum Tanning, 44; Du Pont, 36.
Birtman Electric, 28; Monarch Leather, 20.
Westinghouse Elevator, 14; R. J. Kittredge, 11.

AT NORTH AVENUE-LARRABEE.

Revere, 37; Montgomery Ward, Mail Order 22.
Union Special, 35; John Sexton, 31.
Montgomery Ward, Administration, 33; Utah Radio, 12.

AT CENTRAL.

Chicago Title and Trust, 30; Northern Trust, 16.
First National, 36; Harding Restaurants, 13.
Sigma, 29; Washburn Crosby, 11.

AT LAWSON.

Cuneo Press, 33; Erie Clothing, 18.
Tablet and Ticket, 29; Household Finance, 27.
19 Up Club, 49; Sprague Warner, 16.
Nite Hawks, 37; Olson Rug, 10.
Moore and Evans, 27; Lawson Restaurant, 23.

AT DUNCAN.

Dole Valve, 26; O. D. Jennings, 20.
Coyne School, 42; Chicago School of Printing, 15.

Senator Raps Tennessee's Ban on Bears

Knoxville, Tenn., Dec. 21.—(AP)—Two local members of the Tennessee legislature today protested the University of Tennessee's refusal to permit the Chicago Bears and the Brooklyn Dodgers, professional football teams, to use the institution's field for a charity game tomorrow.

State Senator Arthur Atchley said he called Gov. Hill McAlister asking him to use his influence to reverse the decision of the university and obtain the field for the game.

Against Pro-Football.

"The governor said he would do what he could about it," Atchley reported.

The university's athletic council turned down a request for use of the gridiron with the explanation that "members of the southeastern conference believed professional football in the south will injure the present intercollegiate program."

The council also said the stadium and field was "dedicated to the use of amateur sports."

Will Fight Appropriations.

"Unless the university rescinds its decision as to the use of the field, I'm going to fight every appropriation for the university that comes up in the next legislature," said Representative Ernest Briton Cross.

Beattie Feathers and Heman Hickman, former football stars at the University of Tennessee, are members of the professional teams which will play. Feathers is a half back with the Bears and Hickman plays with the Dodgers.

820,000 WATCH 1934 SEASON IN PRO FOOTBALL

New York, Dec. 21.—(AP)—Teams of the National Professional Football league played to approximately 820,000 customers last season, officials estimated tonight.

The figures include the 58 regularly scheduled games, the championship contest between the Chicago Bears and New York Giants, and several preseason exhibition contests.

Of the grand total, more than one-fourth, or approximately 250,000 attended the home games of the Giants and Brooklyn Dodgers at the Polo grounds and Ebbets field. Of these the Giants drew all but 50,000.

The largest crowd of the season was the 50,000 which saw the Bears and Giants at the Polo grounds Nov. 18. This was 10,000 more than attended the Giant-Bear playoff Dec. 8.

Chicago, with a total of about 150,000 for the home games of the Bears and Cardinals, was next to New York in attendance. Green Bay, with an estimated 90,000, was third, but these figures include several exhibition games played by the Packers.

YACHTSMEN PICK OFFICERS OF NEW CORINTHIAN CLUB

Officers of the new Corinthian Yacht club of Chicago, announced this week, are Richard Frankenstein, commodore; Virgil Lewis, vice commodore; Allan Vosberg, rear commodore, and Frank Heyes, secretary-treasurer. Commodore Frankenstein is well known as co-owner of the old schooner Gaviota, which was formrely owned by President Roosevelt.

The Corinthian club has recently become affiliated with the Lake Michigan Yachting association. The club's membership now totals about 50 sail and power boat yachtsmen. Meetings of the club are being held the third Monday of every month.

WRESTLER'S SON EATS LIVE FISH TO MAKE NEWS

Kansas City, Mo., Dec. 21.—(AP)—Dean Lewis, 9 months old, whose parents hoped some day to read of his name in the headlines, either as a wrestler or a baseball player, was in the news today, but in a much different manner—he swallowed a live goldfish.

The father, Dow Lewis, a wrestler, who said he named his son after Dizzy Dean, reflected: "I guess he's going to be a fisherman."

Band Wagon Is Easy Victor at Tropical Park

Miami, Fla., Dec. 21.—[Special.]—C. J. Bild's Band Wagon scored an easy triumph in the mile and a sixteenth featured Tamiami purse at Tropical Park today when he led J. C. Clark Jr.'s Haggerson home by a length and a half.

After leading by a short margin for most of the distance, the winner drew out in the stretch. Haggerson was two lengths in front of the third place West Main, which races for William Sachsenmaier.

Good Day for Favorites.

A big week-day crowd saw the Bild racer become the third odds-on favorite to triumph. Band Wagon paid $3.50 straight. In the second and third races, Gamaliel and Can't Remember won, each paying 3 to 5.

Haggerson went to the front of the field of six when the break came in the Tamiami. His advantage was short lived, and then West Main went into the lead.

For half a mile West Main displayed a fine turn of speed and stayed in front, with Band Wagon a close second and Haggerson third. On the turn out of the backstretch the winner, with little effort, moved up and took the lead from West Main. The winner's time was 1:44 1-5, and the victory was his fourth in a month. His last start, on opening day here, was over the mile route, and he was beaten a head by Sabula.

Easy Sailing Pays $77.40.

Wright completed a double in the sixth race, bringing home a long shot in a mile claiming event. Easy Sailing, racing for Mrs. Frank K. Hastings, was victorious and returned $77.40 straight, although it was her second victory in a row.

Easy Sailing won by three lengths over Jamison, with Broadsword third in a field of nine. Jamison was favored, but could not match the speed of the winner, which enabled her to cover the mile in 1:38, 4-5 of a second slower than the track record.

Y. M. C. A. FIVES PLAY OUTSIDE TEAMS TONIGHT

Strong outside teams will provide opposition for local Y. M. C. A. teams on their home floors tonight. The fast Sheboygan five will meet the Cuneo Press of the Lawson Industrial league at the Lawson gymnasium at 8 o'clock in one of the feature games.

In the Central Y. M. C. A. tank, that association's swimmers will meet the University of Chicago team. On the Central squad are Charles Marion, Charles Rusackas, and Walter Pierson. Pierson won the 220 yard swim at A Century of Progress last summer.

The Cuneo Press team, among the strongest amateur quintets in the city, has Mike Novak, six foot nine inch center; Fritz Walters, John Husar, former Purdue star; Leslie Williams and Tommy McAuliff.

At the Duncan Y. M. C. A., 1515 West Monroe street, four basketball games will be played. The feature games will bring the Duncans against the Fire Commissioners, and the Duncan Eagles against the Lawson Y. M. C. A. Restaurants. The curtain raisers will see the Duncan lightweights face the Junior Fire Commissioners, and the Duncan middleweights meet Medill Junior college.

AMATEUR HOCKY TEAMS TO PLAY DOUBLE-HEADER

With the first games out of the way, the remaining four clubs in the Chicago Hocky league went through hard practice sessions at the Stadium yesterday. The amateur clubs will see action tomorrow afternoon in the second double-header of the season.

Schedule makers have paired the Shamrocks against the Whiting Macs, and the Boston Store against Oak Park H. C. The first game will start at 2 o'clock.

State street merchants are showing great interest in the games, and last night formed the Boston Store Hocky club. Officials are: Honorary president, Townsend Netcher; president, H. C. Hart Jr.; vice president, R. A. Mangold; secretary-treasurer, R. S. Laker; club physician, Dr. E. Diamondstone; manager, Robert Steinman, and coach, Joseph Springer.

The Boston Store club will hold its final drill tonight. Paul Hendrickson, former Michigan Tech star in the Midwest Collegiate league, arrived in town last night and will work out with the Bostonians, playing left wing on the second line.

Augustine Picked to Lead Central, So. Bend, Eleven

South Bend, Ind., Dec. 21.—[Special.] — Sammy Augustine, veteran quarter back, today was elected captain of the 1935 Central High school football team.

DuBOUCHETT
Sloe Gin
SOLD EVERYWHERE

NEWS FROM THE RACE TRACKS

FAIR GROUNDS ENTRIES.

FIRST RACE—Purse $400, claiming, 3 year olds and up, 6 furlongs:
*War Dimes ....104 | Two Brooms 102
*Aurebon ....104 | The Crane 104
Betty Farrell ...106 | Polly Diskin 111
*Alma S. ....106 | *Gooseflesh 104
Whitharral ......109 | Smiling Moon 106
*Transen ....106 | Celiba 109
*Commandman ..104 | *Imelda 96
Burgoo ....109 | Breezing Along ...107
Ellen D. ....106 | El Cajon 104

SECOND RACE—Purse $400, claiming, 3 year olds and up, 1 mile:
*Supero ....107 | Luke Commoner.110
*Six Bells ....102 | *Gulfelano 100
Northern Sir......110 | *Run On 105
*Simple Honors ..100 | *Fogarty 102
Mysterious Nell ..104 | Le Flore 113
Inspector ....110 | Dodiodo 110
Marcelet ....107 | On Leave 110
Hasola ....107 | Marymount 99
Mokan ....110 | Time Enough 110

THIRD RACE—Purse $400, claiming, 3 year olds and up, 1 mile:
*Temple Dancer .105 | Princess Pyre 107
Baritone ....110 | *Gay Follies 102
Brookhattan ......110 | Lugano 110
Southland Belle ..107 | Our Sandy 110
*Bokie B. ....105 | Forceful 107
*Southland Toy ..105 | *Celtic Prince 105
*Maximum ....105 | *Almadel Jr. 102
Prate ....110 | Raffler Con 110
Old Bill ....110 | My Fortune 102

FOURTH RACE—Purse $500, claiming, 3 year olds and up, 1 1-16 miles:
A La Carte ....115 | *Mayco 106
*Pulis ....103 | Prince Charlo 111
Para Four ....101 | Black Stockings ..110

FIFTH RACE—Purse $500, claiming, 3 year olds and up, 6 furlongs:
Marie Jean ....109 | Transfix 102
*Rizla ....104 | *Chief's Pride 105
*Fitkin ....111 | *Smear 106

SIXTH RACE—Purse $500, allowances, 2 year olds, 6 furlongs:
†Rickey Roo ......108 | Mere Prince 105
Leo B. ....108 | Glittering 105
Sweep Myth ......105 | Mad Bull 108
Gunwale ....108 | Exotude 105
Kentucky Green ..108 | Aunt Marie..........105
Raffles Problem ..114 | †Funderburg 105
High Mogul 108
†Berman Stable and E. L. Vaughan entry.

SEVENTH RACE—Purse $400, claiming, 3 year olds and up, 1 1-16 miles:
Judge Urban ......111 | Jack Murphy 111
Nisia ....115 | Anne L. 111
*Aerial Trumpet..103 | Habanero 111
*Miss Upset ......103 | Rex Regent 108
Polyp ....108 | *American Prince.109
Holland ....106 | Dauntless Miss 107
Baggataway ....111 | Pent House 111
Luke Connell ......111 | Racketeer 114
Pot Au Mint ......107 | *Transcall 99

EIGHTH RACE [substitute]—Purse $400, claiming, 3 year olds and up, 1 1-16 miles:
Little Toots ......109 | Irish Maiden 109
Satin Princess ....104 | Lightning Girl 109
Indian Dance ......112 | Grand Voivode 107
Wee B. ....104 | *Precocious 103
Santa Cruz ....104 | Lucky Carter 112
More Power ....11[illegible] | Gold Tip 112
*Judge G. ....103 | Ming Sun 107
Donna Wood ....105 | *Muff 104
Kansas Hope ......112 | Mike Reynolds 112

*Apprentice allowance claimed.
Weather clear; track fast.

CHARLES TOWN ENTRIES.

FIRST RACE—Purse $300, claiming, 3 year olds and up, about 7 furlongs:
*Just Remember..107 | *Miss Patches....104
Fair Blanche ....112 | *Grand Rox 110
*Pompestian ......107 | Nolies 109
Plain Ace ....112 | *Tristrap 113
*Voco ....107 | Dutiful 112
*Red Commander.107 | Braw Scot 115

SECOND RACE—Purse $300, claiming, 2 year olds, about 7 furlongs:
Our Nurse ....108 | Dudley C. 110
St. Clare ....108 | Peggy Can 106
*Fair Verbena ....102 | *Wild Daughter....101
Omar Jones ....111 | *Sea Finn 103
Miss Pal ....111 | Holster 110
Goose Creek ......105 | Ethan Allen 116

THIRD RACE—Purse $300, claiming, 3 year olds and up, about 7 furlongs:
*Harmoak ....107 | Radial 112
Princess Wrack...112 | *Good Sense 117
Jim McConnell ...112 | Sambo G. 115
Daisy Buck ....112 | Tuleyries Wand....112
*Amasin ....107 | Soupcon 118
Clifton's Marie...112 | Veritas 109

FOURTH RACE—Purse $300, claiming, 3 year olds and up, about 7 furlongs:
Bogie Man ....112 | *Crossed Wires 107
Scotty Don ....115 | Welsh Lass 109
Hogarty ....115 | Whirry 112
*Black Dreams ....113 | *Flower Time......114
White Cloud ....115 | Quick 112
Beaumont 113

FIFTH RACE—Purse $300, claiming, 3 year olds and up, 1 1-16 miles:
Fighting Cock ....114 | *Dark Mission 112
Donee ....114 | *Triolet 102
*Worthington ......112 | Caloric 114
Postponement ....117 | *Golden Play 108
Dona Dulcin 111

SIXTH RACE—Purse $300, claiming, 3 year olds and up, 1 1-16 miles:
*Horatio Hugh ....110 | Changeable 109
*Niggertoe ....107 | Fife 115
*Westacton ....110 | Miss Catalan 115
Stone Bruise ......112 | Daisy Bunga 112
Appear ....112 | *Fly On 110
Airway 118

SEVENTH RACE—Purse $300, claiming, 3 year olds and up, 1 1-16 miles:
*Helen's Alibi....113 | *This Play 104
Schley B. ....118 | *Meek 107
Rube Samuelson..115 | My Betty 112
Flageolet ....112 | Watch All 112
Buntino ....112 | *Three Grand 107
*Weird ....107 | *Bye and Bye........110

*Apprentice allowance claimed.
Weather, clear; track, slow.

TROPICAL PARK RESULTS.

FIRST RACE—Purse $500, claiming, 3 year olds and up, 6 furlongs:
Ramus, 113 [Hainesworth]. 8.20 3.70 3.90
Pryor, 113 [Haines]....... 2.50 2.40
Secret Tryst, 111 [Wall] . 3.90
Time, 1:12. Our Senator, *Diecaster, Doris B., Phara, *Doeskin, Annarita, Capt. Jerry, Meloy, and *Noble Spirit ran. *Field.

SECOND RACE—Purse $500, maidens, 2 year olds, 5½ furlongs:
Gamaliel, 115 [Hunter]... 3.20 2.50 2.40
Wilfred Mac, 115 [Arcaro] 7.00 2.90
Ten Law, 115 [R. Jones] 3.70
Time, 1:06 2-5. Golden Saint, Cherry Flight, Ballyshannon, Little Argo, and Valise ran.

THIRD RACE—Purse $500, claiming, 3 year olds and up, 6 furlongs:
Can't Re'member, 104 [W'son] 3.20 2.40 2.10
Golden Vein, 114 [Haines] 3.00 3.20
Maj. General, 111 [Merritt] 4.70
Time, 1:11 2-5. Genteel Lady, Captain Joy, Miss Careful, and Volta Maid ran.

FOURTH RACE—Purse $500, claiming, 2 year old fillies, 5½ furlongs:
*Cash Girl, 111 [L. Hardy]. 26.80 12.30 5.50
Scotch Queen, 111 [Watson] 5.10 3.80
Cooney, 105 [Malley]...... 4.20
Time, 1:05. Queen Vic, Jakovia, *Queen Helen, Gay Crest, *Volga Dale, Conchita, Sun Chance, Good Cheer, and Kissinbug ran. *Field.

FIFTH RACE—Purse $800, allowances, 3 year olds and up, 1 1-16 miles:
Band Wagon, 107 [Wright] 3.50 2.50 2.30
Haggerson, 107 [Porter].. 3.90 3.20
West Main, 107 [F. Horn] 8.70
Time, 1:44 4-5. Sun Monk, Chrysmute, and Taunton ran.

SIXTH RACE—Purse $600, claiming, 3 year olds and up, 1 mile:
Easy Sailing, 109 [Wright]. 77.40 14.90 4.90
Jamison, 107 [Lindberg].. 3.50 2.40
Broadsword, 107 [Dupre]. 3.40
Time, 1:38. Vested Power, Smooth Crossing, Miss Snow, Big Red, Long Bit, and Lofty Lady ran.

SEVENTH RACE—Purse $500, claiming, 3 year olds, 1 1-16 miles:
Ahmed, 108 [Malley]....14.20 6.80 3.70
Flaming Light, 107 [Par'n] 3.70 2.80
Tenless, 113 [Seabo] 3.70
Time, 1:46. Sun Abbot, *Barkis, Morning Fair, *Relativity, Just American, Repeal, Peace Treaty, Sturdy Ark, and *Kiltamond ran.
*Field

Daily Doubles

FAIR GROUNDS.
Lion Hearted and Shady Past, $124.40.

TROPICAL PARK.
Ramus and Can't Remember, $17.20.

OLDE TYMERS TO PLAY.

The Olde Tymers basketball team will play the Bloomington, Ill., Commercials at the Eighth Regiment armory, 35th street and Giles avenue, tomorrow night.

T-H-R-I-L-L-S-!
INDOOR
AUTO RACES
124th Field Artillery Armory
52nd and Cottage Grove
Sunday, December 23rd, 8:00 p. m.
4000 SEATS AT 50c
Reservations Phone Fairfax 2600

Where Your Horses Are Running Today

Letters and figures after horses' names indicate track and race. F.G. is Fair Grounds, C.T. is Charles Town, and Trp. is Tropical.

A
A La Carte.....F.G. 4
Aerial Trumpet.F.G. 7
Airway ........C.T. 6
Alma S. ........F.G. 1
Almadel Jr......F.G. 3
Amasin ........C.T. 3
American Prince.F.G. 7
Anna V. L.......Trp. 8
Anne L..........F.G. 7
Appear ..........C.T. 6
Aunt Marie......F.G. 6
Aurebon ........F.G. 1

B
Baby Chard ....Trp. 1
Baggataway ....F.G. 7
Band Wagon ..Trp. 5
Baritone ........F.G. 3
Barney Sexton.Trp. 6
Beaumont ......C.T. 4
Betty Farrell...F.G. 1
Black Dreams ..C.T. 4
Black Stockings.F.G. 4
Bokie B.........F.G. 3
Boogie Man ....C.T. 4
Bottle ....Trp. 1
Brass Monkey ..Trp. 7
Braw Scot ......C.T. 1
Breezing Along.F.G. 1
Broken Up ......Trp. 1
Brookhattan ....F.G. 3
Buntino ..........C.T. 7
Burgoo ..........F.G. 1
Bushman ....Trp. 6
Bye and Bye ....C.T. 7

C
Calgary Kay ....Trp. 3
Caloric ..........C.T. 5
Candascent ....Trp. 2
Celiba ..........F.G. 1
Celtic Prince...F.G. 3
Changeable ....C.T. 6
Chaumont ......Trp. 3
Chief's Pride...F.G. 5
Clifton's Marie.C.T. 3
Commandman ..F.G. 1
Corrymeela ....Trp. 2
Crossed Wires ..C.T. 4

D
Daisy Buck ....C.T. 3
Daisy Bunga ....C.T. 6
Dancing Boy ....Trp. 6
Dark Mission ...C.T. 5
Dauntless Miss.F.G. 7
Dodiodo ..........F.G. 2
Dona Dulcin ....C.T. 5
Donna Tutti ....Trp. 1
Donna Wood ....F.G. 8
Donee ..........C.T. 5
Dudley C. ......C.T. 2
Dutiful ..........C.T. 1

E
Earl Porter ......Trp. 4
El Cajon ........F.G. 1
Ellen D. ........F.G. 1
Elwawa ....Trp. 4
Ethan Allen ....C.T. 2
Exotude ..........F.G. 6

F
Fan ....Trp. 1
Fair Blanche ....C.T. 1
Fair Verbena ....C.T. 2
Fife ..........C.T. 6
Fighting Cock ...C.T. 5
Firereel ....Trp. 8
Fitkin ..........F.G. 5
Flageolet ........C.T. 7
Flight of Gold..Trp. 4
Flower Time ....C.T. 4
Flowery Lady....Trp. 6
Fly On ..........C.T. 6
Flying Dere ....Trp. 6
Fogarty ..........F.G. 2
Forceful ..........F.G. 3
Foxy Agnes ....Trp. 4
Fred Almy ......Trp. 2
Funderburg ......F.G. 6

G
Gay Follies......F.G. 3
G'den Message..Trp. 5
General Parth...Trp. 5
Gift Contour ....Trp. 1
Glittering ........F.G. 6
Gold Tip ..........F.G. 8
Golden Play ....C.T. 5
Good Sense ......C.T. 3
Goose Creek ....C.T. 2
Gooseflesh ......F.G. 1
Grand Rox ........C.T. 1
Grand Voivode.F.G. 8
Gulfelano ..........F.G. 2
Gunwale ..........F.G. 6

H
Habanero ..........F.G. 7
Happy Hopes ....Trp. 3
Harmoak ..........C.T. 3
Hasola ..........F.G. 2
Helen's Alibi ....C.T. 7
Hidden Lore ....Trp. 8
High Mongul.....F.G. 6
Hogarty ..........C.T. 4
Holland ..........F.G. 7
Holster ..........C.T. 2
Horatio Hugh ..C.T. 6

I
Idle Along ....Trp. 7
Imelda ..........F.G. 1
Indian Dance....F.G. 8
Inspector ..........F.G. 2
Irish Maiden ....F.G. 8

J
Jack Murphy....F.G. 7
Jesting ....Trp. 5
Jim McConnell.C.T. 3
Judge G..........F.G. 8
Judge Urban....F.G. 7
Just Remember.C.T. 1

K
Kalola ....Trp. 8
Kansas Hope....F.G. 8
Kentucky Green.F.G. 6
Kuvito ....Trp. 1

L
Le Flore ..........F.G. 2
Leo B. ..........F.G. 6
Lightning Girl...F.G. 8
Lillian Uhl......Trp. 4
Little Toots....F.G. 8
Long Count ...Trp. 1
Lucky Carter...F.G. 8
Lugano ..........F.G. 3
Luke Com'oner.F.G. 2
Luke Connell...F.G. 7

M
Mad Bull........F.G. 6
Marcelet ........F.G. 2
Marie Jean......F.G. 5
Marymount ....F.G. 2
Maximum ......F.G. 3
Mayco ..........F.G. 4
Meek ..........C.T. 7
Mere Prince....F.G. 6
Merovech ......Trp. 8
Mike Reynolds .F.G. 8
Ming Sun........F.G. 8
Mira ....Trp. 1
Miss Catalan ..C.T. 6
Miss Pal ..........C.T. 2
Miss Patches ..C.T. 1
Miss Upset......F.G. 7
Mokan ..........F.G. 2
More Power......F.G. 8
Muff ..........F.G. 8
My Betty ..........C.T. 7
My Fortune......F.G. 3
Mysterious Nell.F.G. 2

N
Najort ....Trp. 1
Niggertoe ......C.T. 6
Nisia ..........F.G. 7
Noah's Pride ..Trp. 5
Nolies ..........C.T. 1
Northern Sir.....F.G. 2

O
Old Bill..........F.G. 3
Omar Jones ....C.T. 2
On Leave ........F.G. 2
Our Nurse ......C.T. 2
Our Sandy ......F.G. 3

P
Para Four........F.G. 4
Peedeeque ......Trp. 7
Peggy Can ......C.T. 2
Pent House......F.G. 7
Plain Ace ......C.T. 1
Polly Diskin......F.G. 1
Polyp ..........F.G. 7
Pompestian ......C.T. 1
Postponement ..C.T. 5
Pot au Mint.....F.G. 7
Prate ..........F.G. 3
Precocious ......F.G. 8
Prince Charlo...F.G. 4
Prince Drake ..Trp. 2
Princess Pyre...F.G. 3
Princess Wrack.C.T. 3
Protagonist ......Trp. 1
Pulis ..........F.G. 4

Q
Quick ..........C.T. 4

R
Race Cape ......Trp. 8
Racketeer ......F.G. 7
Radial ..........C.T. 3
Raffler Con......F.G. 3
Raffles Problem.F.G. 6
Red Co'mander.C.T. 1
Representative ..Trp. 3
Resurrection ..Trp. 7
Rex Regent......F.G. 7
Rich Phil ....Trp. 1
Rickey Roo......F.G. 6
Rizla ..........F.G. 5
Rube Samuel'n.C.T. 7
Run On ..........F.G. 2

S
Sabula ....Trp. 5
Sambo G..........C.T. 3
Santa Cruz......F.G. 8
Satin Princess..F.G. 8
Sea Finn ..........C.T. 2
Schley B..........C.T. 7
Scotch Gold ....Trp. 2
Scotch Tom ....Trp. 1
Scotty Don ......C.T. 4
Screen ....Trp. 8
Simple Honors..F.G. 2
Single Star ......Trp. 8
Six Bells..........F.G. 2
Sleepy Joe ......Trp. 6
Smear ..........F.G. 5
Smiling Moon...F.G. 1
Sound Money ..Trp. 6
Soupcon ..........C.T. 3
Southland Belle.F.G. 3
Southland Toy..F.G. 3
Squeeze Out ....Trp. 2
St. Clare ..........C.T. 2
Stick Handle ...Trp. 4
Stone Bruise ...C.T. 6
Sturdy Ark ......Trp. 6
Supero ..........F.G. 2
Sweep Myth......F.G. 6

T
Temple Dancer.F.G. 3
The Crane........F.G. 1
This Play ..........C.T. 7
Three Grand ....C.T. 7
Time Enough..F.G. 2
Transcall ........F.G. 7
Transen ..........F.G. 1
Transfix ..........F.G. 5
Triangular ......Trp. 7
Tristrap ..........C.T. 1
Troford ....Trp. 3
Triolet ..........C.T. 5
Tuleyries Wand.C.T. 3
Two Brooms......F.G. 1

U
Ukraine ....Trp. 7
Uncovered ......Trp. 3

V
Veritas ..........C.T. 3
Voco ..........C.T. 1

W
War Dimes......F.G. 1
Watch All ......C.T. 7
Wedding Ring..Trp. 2
Wee B. ..........F.G. 8
Weird ..........C.T. 7
Welsh Lass ....C.T. 4
Westacton ......C.T. 6
Wild Daughter.C.T. 2
Whirry ..........C.T. 4
White Cloud ....C.T. 4
Whitharral ......F.G. 1
Worthington ....C.T. 5

TODAY'S SELECTIONS

TROPICAL PARK, CORAL GABLES, FLA.
[Fast track.]

1—Scotch Tom, Baby Chard, Fan.
2—Fred Almy, Corrymeela, Candescent.
3—Chaumont, Representative, Yellow Metal.
4—Elwawa, Earl Porter, Lillian Uhl.
5—JESTING, Sabula, Noah's Pride.
6—Barney Sexton, Dancing Boy, Sleepy Joe.
7—Brass Monkey, Peedeeque, Resurrection.
8—Firereel, Anna V. L., Kalola.

FAIRGROUNDS, NEW ORLEANS, LA.
[Fast track.]

1—Polly Diskin, Aurebon, War Dimes.
2—Supero, Hasola, Mysterious Nell.
3—Baritone, Brookhattan, Celtic Prince.
4—BLACK STOCKINGS, Pulis, A la Carte.
5—Pitkin, Smear, Rizla.
6—Mad Bull, Raffles Problem, Kentucky Green.
7—Penthouse, Aerial Trumpet, Racketeer.
8—Mike Reynolds, More Power, Satin Princess.

CHARLES TOWN, W. VA.
[Slow track.]

1—Just Remember, Dutiful, Tristrap.
2—Holster, Ethan Allen, Goose Creek.
3—TULEYRIES WAND, Clifton's Marie, Jim McConnell.
4—Crossed Wires, Quick, Flower Time.
5—Triolet, Dona Dulcin, Donee.
6—Westaction, Horatio Hugh, Fife.
7—Helen's Alibi, Weird, Bye and Bye.

SAFEWAY BUS NEW—DIFFERENT—FASTER SAFER—MORE COMFORTABLE
NEW YORK $14
ONLY 28 HOURS R.T. $22.50
Fast service, low fares, to Detroit, Toledo, Cleveland, Akron, Pittsburgh and Boston.
SERVICE and SOUTHERN LTD BUS
Shortest, fastest route to Florida, Gulf Coast, Nashville, Atlanta, Birmingham, Memphis, Chattanooga, New Orleans.
MIAMI $21 R. T. $37.80
Phone or Call. Tickets—Information for travel anywhere.
BUS SERVICE
407 S. WABASH or Brevoort Hotel Lobby PHONE WAB. 6171
6352 Stony Island Av., and 63rd and Halsted "L" Station

FAIR GROUNDS RESULTS.

FIRST RACE—Purse $400, claiming, 3 year olds and up, 1¼ miles:
Lion Hearted, 102 [Terry] .10.60 4.40 3.20
Scimitar, 107 [Leyland].... 3.40 3.00
The Spaniard, 107 [Canfield] 6.20
Time, 1:55 1-5. Chiclero, Upon, Shirley May, Trotwood, Traumagne, *Puttalong, *Old Cally, Donnatina, *Skid ran.

SECOND RACE—Purse $400, claiming, 3 year olds and up, [divided] 5½ furlongs:
Morvim, 106 [J. Hern'dez].36.40 16.80 8.60
Polly's Folly, 109 [Stuller]. 15.40 10.80
Brown Polly, 101 [Terry].... 5.80
Time, 1:07 2-5. *Vonset, Nona, Theron, Lady Rockledge, Brother Ben, *Illa Fugit, *Purple Patch, Proud Princess, Polycron ran.

THIRD RACE—Purse $400, claiming, 2 year olds, 6 furlongs:
Shady Past, 107 [Petrella]. 6.40 4.20 3.40
Eager Belle, 106 [L.Turner] 4.20 3.00
E. Flight, 105 [D.Edwards] 3.20
Time, 1:16. Good Mary, Dark Roamer, Bellona, *Van Hastings, *Ragawood, Miss Berwyn, *Laura B., Costlier, Talvores ran.

FOURTH RACE—Purse $500, claiming, 3 year olds and up, 1 mile:
M. McCarthy, 108 [Cort'ty].11.20 6.00 4.00
Preferred, 105 [M. Ealy].. 4.80 2.80
Serg. Hill, 105 [L. Turner] 3.20
Time, 1:41. Royal Purchase, May McDonough, Wotan, Hereward ran.

FIFTH RACE—Purse $500, claiming, 3 year olds and up, 6 furlongs:
Hildur Prince, 109 [Ealy].13.80 5.40 4.00
Broadstep, 108 [Edwards]. 4.40 3.60
George, 102 [L. Turner]... 7.80
Time, 1:14. *Traggat, King Belgian, Mature, Hip Boots, *Easy Bid, Morning Cry, Occult, Freshair ran. *Field.

SIXTH RACE—Purse $600, allowances, 3 year olds and up, 6 furlongs:
Zekiel, 111 [Balaski]...... 4.20 3.80 3.00
The Im'tal II, 111 [Wagner] 6.20 5.20
H. Sugar, 109 [D. Edwards] 3.20
Time, 1:13. Cloudet, Sir Kai, Parity, Bibbie's Choice, ran.

SEVENTH RACE—Purse $400, claiming, 3 year olds and up, 1 1-16 miles:
Marabou, 106 [Alberts]...15.20 6.20 5.80
Luck Piece, 106 [Leyland] 3.60 3.60
*Cordon Bleu, 101 [Terry] 5.80
Time, 1:48. Last Play, Oaten, *Cosmos, Ruff Day, Donie, *Lady's Way, Isostasy, Hepsey's Beau, and Visionary Hour ran. *Field.

CHARLES TOWN RESULTS.

FIRST RACE—Purse $300, claiming, 3 year olds and up, about 7 furlongs:
Mazyniata, 111 [Edwards].4.80 4.20 3.20
Edie, 108 [Palumbo] 19.00 8.40
Braw Scot, 118 [Lamb].. 7.80
Time, 1:32. Hard Play, Whiskora, Fly On, Counsellor Billy, Pukka Heaven ran.

SECOND RACE—Purse $300, claiming, 2 year olds, the Charles Town course:
Ethan Allen, 112 [Fowler].6.20 3.20 3.20
Holster, 112 [Murray].... 3.00 2.60
Foxtee, 106 [Tryon]...... 4.80
Time, 1:24 2-5. Disruption, Tiny Miss, Sweep Vestal, Barnstormer, and Linnie ran.

THIRD RACE—Purse $300, claiming, 3 year olds and up, about 7 furlongs:
Red Riot, 107 [Jones].....29.80 16.80 4.00
Snoops, 112 [Trenchard].. 4.00 2.40
Nay Nay, 112 [Palumbo]. 2.40
Time, 1:33 2-5. Little Brother, Wild Sport, Supreme Miss, Wood God, and Twenty Three ran.

FOURTH RACE—Purse $300, claiming, 3 year olds and up, about 7 furlongs:
Cl'r Knight, 118 [Holland] 3.80 2.60 2.40
Gagne, 118 [Edwards].... 5.00 4.60
Dutiful, 115 [Brooks]..... 3.40
Time, 1:32. Quick, Red Boy, Land Slip, Rosemarie B., and True John ran.

FIFTH RACE—Purse $300, claiming, 3 year olds and up, about 7 furlings:
Simple Singer, 113 [F'wl'r] 7.00 2.80 2.40
Convent'n'l, 117 [Q'ttl'b'm] 2.60 2.20
Granite P., 113 [Palumbo] 2.20
Time, 1:30 4-5. Three Grand, Once ran.

SIXTH RACE—Purse $300, claiming, 4 year olds and up, 1 1-16 miles:
McDonald H., 114 [H'l'nd] .43.80 13.80 4.60
Spero, 106, [Brooker]..... 5.80 3.00
Lucky Dan, 109 [Watters] 2.60
Time, 1:55 4-5. Astute, Woolorac, Gold Prize, Mrs. Foster, and Omar Vitus ran.

SEVENTH RACE—Purse $300, claiming, 4 year olds and up, 1 1-16 miles:
Zombro, 109 [Booker].... 5.00 3.80 4.60
King Hollis, 114 [Pal'mbo] 6.80 6.00
Play Ball, 114 [Edwards]. 5.00
Time, 1:56 4-5. Gracias, Princess Tell, Bye and Bye, Corvine, Princess Elsie ran.

TROPICAL PARK ODDS & JOCKIES

FIRST RACE—Purse $500, claiming, all ages, ¾ mile:

Horse.	P.P.	Wt.	Jocky.	Odds.
Scotch Tom	9	118	J. Stout	20-1
Baby Chard	13	115	No boy	5-1
Fan	3	100	C. W. Smith	15-1
Protagonist	1	118	W. D. Wright	5-2
Broken Up	4	108	R. Merritt	8-5
Najort	2	108	No boy	20-1
Bottle	5	118	T. Malear	30-1
Gift Contour	6	105	No boy	15-1
Donna Tutti	7	100	F. Maschek	30-1
Mira	8	105	J. Cowley	8-1
Rich Phil	10	113	L. Du Pre	30-1
Kuvito	11	113	J. Bryson	20-1
Long Count	12	105	E. Porter	10-1

SECOND RACE—Purse $500, claiming, 3 year olds and up, ¾ mile:

Horse.	P.P.	Wt.	Jocky.	Odds.
Fred Almy	1	117	No boy	5-1
Corrymeela	4	114	R. Watson	8-1
Candescent	5	115	E. E. Smith	4-1
Squeeze Out	6	101	No boy	20-1
Prince Drake	7	112	W. Hanka	10-1
Wedding Ring	3	109	H. Peden	8-1
Scotch Gold	2	117	S. Renick	1-1

THIRD RACE—Purse $500, claiming, 3 year olds and up, 1 1-16 miles:

Horse.	P.P.	Wt.	Jocky.	Odds.
Chaumont	3	115	No boy	2-1
Representative	1	110	C. Parvin	6-1
Yellow Metal	6	107	C. W. Smith	8-5
Happy Hopes	4	115	No boy	8-1
Meeting Place	2	110	C. Landolt	8-1
Calgary Kay	5	105	J. Lynch	10-1
Troford	7	110	No boy	30-1
Uncovered	8	110	T. Malley	30-1

FOURTH RACE—Purse $500, allowances, 2 year olds, 5½ furlongs:

Horse.	P.P.	Wt.	Jocky.	Odds.
Elwawa	1	112	H. Manigold	8-1
Earl Porter	4	106	E. Porter	2-1
Lillian Uhl	3	103	C. Rainey	4-1
Flight of Gold	2	103	J. Renick	2-1
Foxy Agnes	6	100	No boy	15-1
Stickhandle	5	106	H. Bagur	5-1

FIFTH RACE—Purse $1,000, handicap, all ages, 1-16 miles:

Horse.	P.P.	Wt.	Jocky.	Odds.
Jesting	4	111	E. Arcaro	5-2
Sabula	5	116	E. Litzen'ger	2-1
Noah's Pride	2	115	C. Parvin	5-2
General Parth	1	100	No boy	6-1
Band Wagon	6	114	No boy	5-2
Garden Message	3	110	No boy	5-1

SIXTH RACE—Purse $500, claiming, 3 year olds and up, 1-16 miles:

Horse.	P.P.	Wt.	Jocky.	Odds.
Barney Sexton	2	116	R. Merritt	8-1
Dancing Lady	3	116	A. Pascuma	15-1
Sleepy Joe	8	108	C. Corbett	6-1
Flowery Lady	6	108	F. Ferna'dez	3-1
Bushman	4	111	R. Watson	6-1
Sound Money	1	105	C. Parvin	4-1
Sturdy Ark	5	108	S. Renick	10-1
Flying Dere	7	103	G. Watson	4-1

SEVENTH RACE—Purse $500, claiming, 3 year olds and up, 1⅛ miles:

Horse.	P.P.	Wt.	Jocky.	Odds.
Brass Monkey	5	113	E. Porter	2-1
Peedeeque	2	110	E. Arcaro	4-1
Resurrection	1	113	No boy	8-1
Idle Along	6	105	N. Wall	6-1
Ukraine	3	110	T. Malear	15-1
Triangular	4	105	J. Lynch	2-1

EIGHTH RACE—[Substitute]—Purse $500, claiming, 3 year olds and up, ¾ mile:

Horse.	P.P.	Wt.	Jocky.	Odds.
Fire Reel	6	113	No boy	3-1
Anna V. L.	3	105	L. Du Pre	3-1
Kalola	2	110	F. Madeley	6-1
Hidden Lore	7	108	No boy	10-1
Screen	5	106	No boy	15-1
Merovech	4	108	J. Lynch	5-2
Race Cape	1	111	G. Seabo	30-1
Single Star	8	110	N. Wall	30-1

LISTERINE CIGARETTES

NOW 15c
LISTERINE CIGARETTES
MILD—COOL—SAFE
W. F. MONROE CIGAR CO.

RIDING CLUB AND RAMBLER TEAMS TO PLAY TONIGHT

Black Horse Poloists Will Meet Cardinals.

Four teams with a good chance for championship honors will battle in tonight's Metropolitan Indoor Polo league double header at the 124th Field Artillery armory, 52d street and Cottage Grove avenue.

The curtain raiser will bring together the only two undefeated teams in the junior division, the Chicago Black Horse Troop and the Chicago Cardinals.

Riding Club to Play.

In the senior division windup, the Chicago Riding Club will oppose the Ramblers, with stars of national prominence on both teams.

The Riding Club trio will be led into action by Capt. Maxwell Corpening, who rates five goals in the books and is the highest handicapped player in the Metropolitan league. He will team with Jim Hannah, three goals, at No. 1 position, and Dave Silberman, who rates one goal, at back.

Ramblers Rate 10 Goals.

Against this combination the Ramblers will line up with Maj. Richard G. Hunter at No. 1, Herb Lorber at No. 2, and Lieut. Steve Hammond at back. Maj. Hunter has been raised from three to four goals this season, the same rating carried by Lorber, while Lieut. Hammond is a two goal man. The Ramblers, a ten goal team, will give their opponent one goal head start at the opening gong.

BLACK HORSE TROOP.		CHGO. CARD'LS.
Lieut. W. Kirby	No. 1	Lieut. L. Levine
Jack Armstrong	No. 2	Capt. R. Mura
Lieut. B. Keehn Jr.	Back	Lieut. B. Doherty

CHICAGO RIDING CLUB.		RAMBLERS.
J. A. Hannah	No. 1	Maj. R. Hunter
Capt. M. Corpening	No. 2	H. J. Lorber
D. B. Silberman	Back	Lieut. S. Hammond

Referee: Lieut. C. M. Schuh.

ARTILLERY VS. SHAMROCKS

The 122d Field Artillery poloists clash with the Shamrocks at the Chicago Riding club, 333 East Erie street, tonight. Victory for the artillery players who lost their last match to the riding club by only one point, will place them in a position to make a strong bid for first place in the Black Horse Troop league.

Lieut. Carl Johnson, who suffered a broken hand last week, was back in uniform yesterday and, despite the injury, has insisted on playing in tonight's game.

Preceeding the Artillery-Shamrock battle, the University of Chicago will engage the 106th Cavalry.

Lineups:

UNIV. OF CHICAGO.		122D F. ARTILLERY.
John Bodfish	No.	Lt. C. Harrison
George Benjamin	No.	Lt. Zimmerman
Lloyd Powers	Ba.	Lt. Carl Johnson

106TH CAVALRY.		SHAMROCKS.
Tommy Anderson	1	Capt. L. B. Callahan
Rolland Hubert	2	Capt. L. R. Ireland
Dick Strauss	Back	Lt. J. S. McAnulty

Referee—William Calhoun.

MOSTLY about DOGS

By Bob Becker

Judging by the sales of puppies being made not only by kennels, but also by a loop store which has installed a live dog department to sell pups of various breeds, this is going to be a doggy Christmas. I dropped in the other day to look at the dogs being sold in the loop store and found both youngsters and adults inspecting the various breeds, while trying to make up their minds about the kind they wanted to buy.

There were cocker and springer spaniels, many Boston terriers, one chow, two Schnauzers, three Sealyhams, several snow white bull terriers, peppy wire haired terriers, a number of smooth fox terriers and other breeds on display. Some pups had had distemper, making them more desirable from the buyer's point of view.

The cocker spaniel breed was holding top position in sales made to date.

When the Christmas pup arrives in the home, don't forget to instruct the children about feeding the little fellow at least four times a day, if the dog is around 7 or 8 weeks old. The last meal should be fed shortly before the pup is put up for the night, because filling the dog's stomach with nourishing food induces sleep after a strenuous day of play.

That last meal needn't be the heaviest of the day, but it should be ample. If the puppy that arrives at Christmas is five or six months old, he can get along on three meals per day. Naturally this pup gets more food per meal than a little fellow 7 or 8 weeks old.

For the young dog, just brought from a kennel, I always have followed a feeding schedule consisting of these foods: Cow's milk, some cooked cereal and milk, prepared dog food, finely chopped raw meat, dry cereal with milk [as, for example, shredded wheat], small puppy biscuits, and a little cod liver oil.

The morning meal might consist of a little cooked cereal left over from the breakfast table and milk. The second meal might be a small amount of prepared dog food and milk. The third could be a little raw chopped beef with a few pieces of toast, or beef with a couple of tablespoonsful of cooked tomatoes or tomato juice. The fourth might be made up of a small amount of prepared dog food [mostly meat] and softened biscuit. As a matter of fact, any sensible and easily digested food will nourish a puppy, all heavy pastries, and similar foods being taboo, of course.

The pup should get meat, of course. Raw eggs are good. If you have any of those nourishing custards left over from the table, give small amounts to the pup, because they are good for him and he'll like them, too. Meat broth is good. If you have vegetable soup on your home menu, the pup will relish a serving of that. The meat stock in the soup and the vegetables are good for him. And let him play with the discarded bone from the soup.

The above suggestions on feeding the puppy are those I have followed in raising small dogs. There is nothing complicated about feeding a young dog. He simply must be fed frequently and not get too much at a time. If the pup leaves food in the dish, cut down on the amount fed.

★ POMMERY CHAMPAGNE ★ CHAUVENET BURGUNDIES AND BORDEAUX ★ MARTIN'S V.V.O. SCOTCH WHISKY ★ WM. JAMESON'S IRISH ★ CORA VERMOUTHS ★ OLD CROW ★ SUMMERS ★ BEBIDA RUM ★ DOLFI CORDIALS ★ BURNETT'S GINS ★ KIRSCH BERGHOF ★ SILVER CREST GIN ★ DRAMBUIE ★ HENKELL RHINE AND MOSELLE WINES ★ DENIS-MOUNIE COGNAC

Finer than ordinary Scotch? of course! every drop of
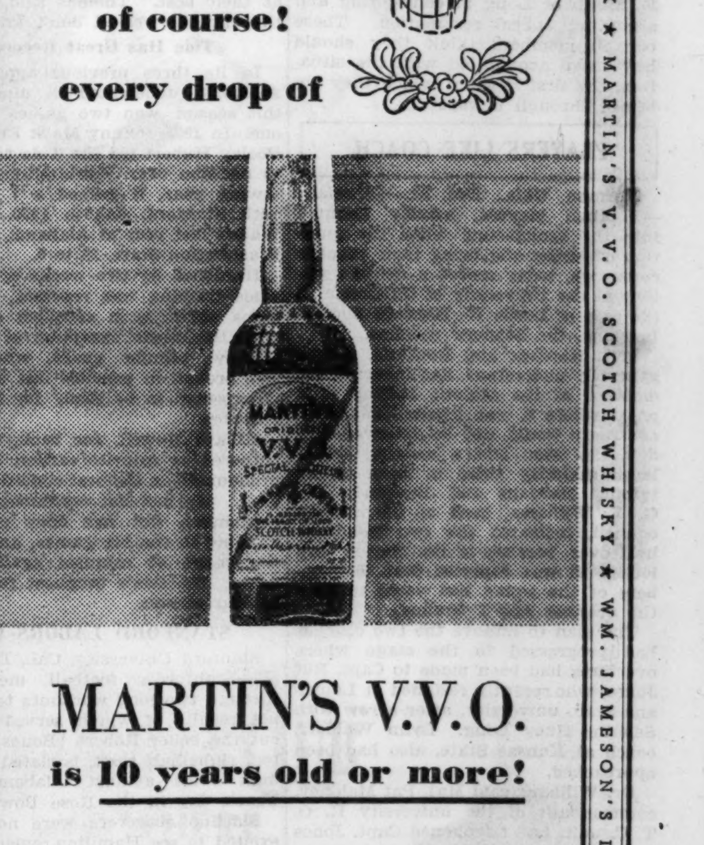
MARTIN'S V.V.O.
is 10 years old or more!

Yes, every drop of this Special Liqueur Scotch Whisky has been aged and mellowed for 10 long years—and the result is as silken-smooth as the private stock you would be served at some great country house in the heart of the Highlands. (As a matter of fact, Martin's V.V.O. *is* the Whisky blended for the House of Lords and preferred by connoisseurs throughout the Empire.)

Martin of Leith can afford to let this royal Scotch ripen slowly for 10 full years—because Martin's own stocks of rare old whiskies are among the very largest in the world.

Ask for Martin's V.V.O. this holiday season. You'll be serving (and enjoying) one of the great Scotch whiskies of all time—*for no more than you might ordinarily pay!*

McKESSON & ROBBINS
INCORPORATED
QUALITY SINCE 1833

DE PAUL, ST. MEL WIN IN CATHOLIC BASKET TOURNEY

Two St. Patrick Teams Also Enter Semi-Finals.

Tourney Facts

LAST NIGHT'S RESULTS.
De Paul, 31; Corpus Christi, Galesburg, 17.
St. Mel, 21; Fenwick, 18.
St. Patrick, Kankakee, 26; Leo, 25.
St. Patrick, Chicago, 40; St. Mary's, Huntington, Ind., 29.

GAMES TONIGHT.
De Paul vs. St. Mel, 8 p. m.
St. Patrick, Kankakee, vs. St. Patrick, Chicago, 9 p. m.

De Paul academy marched into the semi-final round of the first annual Catholic high school basketball tournament under the auspices of St. George of Evanston by defeating Corpus Christi, Galesburg, 31 to 17, at the St. George gymnasium last night.

De Paul led at the end of the first period, 11 to 1. Corpus Christi scored only five points in the second period, and the Chicago quintet led at half time, 18 to 6. Evans, star center on the De Paul team, scored five field goals and two free throws.

St. Mel Beats Fenwick.

Another Chicago quintet, St. Mel, followed De Paul into the semi-finals by scoring a 21 to 18 victory over Fenwick of Oak Park. St. Mel held a 10 to 8 advantage at the half, and was out in front, 17 to 15, at the close of the third period.

St. Patrick, Kankakee, Ill., was the third quintet to enter the semi-final round, eliminating Leo, 26 to 25. Leo trailed at the half, 23 to 14. Huot was the outstanding performer on the downstate team, collecting three baskets and five free throws.

St. Patrick of Chicago also entered the semi-finals by defeating St. Mary's of Huntington, Ind., one of the pre-tournament favorites, 40 to 29.

De Paul to Face St. Mel.

In the semi-final round tonight De Paul will play St. Mel, while St. Patrick of Chicago will oppose St. Patrick of Kankakee. The winners will play for the title tomorrow night.

The lineups:

DE PAUL [31].	B	F	P	COR. CHRISTI [17].	B	F	P
Kirby,f	2	0	0	Thielbert,f	3	1	2
Juswick,f	0	0	1	Tobin,f	0	4	2
Evans,c	5	2	3	Guenther,c	1	0	2
Tonnelli,g	3	2	3	Clay,g	0	0	4
O'Reilly,g	1	1	1	Bowen,g	0	0	1
Kearns,f	1	0	3	Rice,f	0	1	4
O'Malley,c	1	0	1	Dunsworth,f	1	0	0
Gleason,g	0	0	2	MacMahon,g	0	1	0

ST. MEL [21].	B	F	P	FENWICK [18].	B	F	P
Pare,f	2	1	1	Norris,f	2	0	1
Palm,f	0	2	2	Leahy,f	1	0	2
Naughton,c	1	1	2	McCabe,c	2	1	4
Hayes,g	2	0	0	Masterson,g	0	0	3
Neu,g	2	0	1	Cunningham,g	1	3	2
Coughlin,c	1	1	2	Matthews,c	1	0	0

ST. PATRICK [26].	B	F	P	LEO [25].	B	F	P
Huot,f	3	5	4	Byrne,f	0	1	0
Kabat,f	1	1	1	Brosek,f	4	4	1
Yonke,c	1	0	1	McElligott,c	2	1	4
Cassaidy,g	4	2	2	Silius,g	0	0	0
Wielczko,g	0	0	1	Brennan,g	1	0	3
Quigley,f	0	0	3	Scahill,g	2	1	3
Mulvihill,g	0	0	1				

ST. PATRICK [40].	B	F	P	ST. MARY'S [29].	B	F	P
Pasierb,f	5	2	1	Godfrey,f	6	0	1
Porcoro,f	4	0	4	Manoski,f	1	0	0
Skrotsky,c	1	0	2	Owens,c	3	2	2
Walsh,g	0	0	0	Dalton,g	1	3	3
Raynor,g	2	0	0	Petre,g	1	0	4
Janus,f	4	6	1	Butts,g	0	0	0
Reiter,g	0	0	0				

WHEATON FACES GEORGE WILLIAMS QUINTET TONIGHT

Wheaton college's basketball team meets George Williams college today at the George Williams gymnasium.

The game will be Wheaton's third this week. It lost to Armour Tech, 32 to 30, in an overtime battle Tuesday and to Oshkosh Teachers, Wisconsin, 44 to 43, Thursday night.

Coach Edward Coray and his Wheaton squad soon will leave for the east, where they will play Long Island university at Brooklyn, N. Y.; Rider college, Trenton, N. J.; Penn State, Penn State Teachers, and St. Thomas college, Scranton, Pa.

John Gray, guard, leading scorer of the Little Nineteen, will lead Wheaton against George Williams. Capt Donald Peterson and Luke Rhoad, forwards; Bob Glover, center, and Tunis Romein, guard, will complete the lineup.

City Doubles Squash Title Match to Be Played Today

Dudley Pope and Jimmy Robinson will meet Henry Parker and Louis Sterling this afternoon for the city doubles squash championship. The match will be played at 1:30 o'clock at the John Marshall Squash club.

Pope and Robinson, defending champions, defeated Laddie Myers and Joe Janotta, 3 to 0, in a semi-final match last night. In the other semi-final Parker and Sterling beat Harland Stockwell and John Kerr, 3 to 1.

Hannin-Klein Quintet Is 23-17 Victor Over St. Cyr

The Hannin-Klein Didits basketball team opened its season last night by defeating St. Cyr, champion of the Knights of Columbus league, 23 to 17, in a charity game at Tuley gymnasium. The Didits led at the half, 13 to 9. Judd Goldstein and Gene Godina starred for the Didits, the former scoring eight points and Godina three baskets and four free throws.

Juan Zurita Signs to Fight Pablo Dano Jan. 4

Hollywood, Cal., Dec. 21.—(AP)—Juan Zurita, young bantamweight of Mexico City, was signed today to fight Pablo Dano, Filipino boxer, at the American Legion stadium here on Jan. 4 as the opening show for 1935. Jimmy Fitten, promoter who brought Baby Face Casanova and Kid Azteca to the States, declared Zurita is one of Mexico's best prospects.

Mishawaka Beats Riley Five, 37-19; Takes 1st Place

Mishawaka, Ind., Dec. 21.—[Special.]—Mishawaka High school gained first place in the eastern division basketball race of the Northern Indiana High school conference by defeating Riley high of South Bend, 37 to 19, tonight.

MOON MULLINS—OUT IN THE COL' COL' WOILD

Deerfield and Evanston Win to Share Lead

Prep Basketball

YESTERDAY'S RESULTS.

Heavyweight.
Kelly, 25; Crane Tech, 22.
Hyde Park, 40; Central Y. M. C. A., 32.
Naperville, 33; Geneva, 29.
Sycamore, 24; Dundee, 23.
Downers Grove, 38; Maine, 16.
West Aurora, 40; Rockford, 26.
Riverside, 34; West Chicago, 11.
Evanston, 29; Waukegan, 20.
Freeport, 22; Joliet, 20.
Elgin, 48; East Aurora, 20.
York, 26; Glenbard, 20.
Mount Carmel, 40; Bowen, 15.
Oak Park, 42; New Trier, 34.
Hinsdale, 28; La Grange, 21.
Deerfield, 43; Proviso, 26.
Luther, 42; Alumni, 25.
Palatine, 45; Bensenville, 20.
Freeport, 22; Joliet, 20.
Morton, 27; Kankakee, 18.
Leyden, 27; Antioch, 24.

Lightweight.
Thornton, 33; Fenger, 30.
Roosevelt, 49; De Paul, 18.
Naperville, 27; Geneva, 16.
Glenbard, 20; York, 20.
Dundee, 17; Sycamore, 15.
Joliet, 39; Freeport, 12.
Elgin, 39; East Aurora, 28.
Evanston, 24; Waukegan, 23.
West Chicago, 37; Riverside, 21.
Rockford, 21; West Aurora, 19.
Downers Grove, 19; Maine, 17.
Alumni, 12; Luther, 10.
Deerfield, 19; Proviso, 18.
La Grange, 25; Hinsdale, 24.
Oak Park, 32; New Trier, 23.
Mount Carmel, 42; Bowen, 16.
Bensenville, 21; Palatine, 18.
Joliet, 39; Freeport, 12.
Morton, 19; Kankakee, 8.
Leyden, 29; Antioch, 13.

Evanston and Deerfield went into a tie for first place in the heavyweight division of the Suburban High School Basketball league last night by scoring their third consecutive conference victories of the season.

Evanston defeated the new member of the league, 29 to 20, while Deerfield triumphed over Proviso, 43 to 26.

Stevenson and Jones Star.

Stevenson, center, and D. Jones, guard, led Evanston to victory over Waukegan. The former scored five field goals, while Jones contributed four baskets and two free throws. Hopkins and Paulsen were the stars in Deerfield's triumph.

Oak Park's heavies also triumphed. They defeated New Trier, 42 to 34. New Trier led at the half, 16 to 15. Coulter and Shepard shared Oak Park's scoring honors. The former collected five field goals while Shepard scored eight points.

Downers Grove Triumphs.

Downers Grove, Riverside, and York were heavyweight winners in the West Suburban conference. Downers Grove, led by Jim Renninger, who scored six baskets and six free throws, defeated Maine, 38 to 16; Riverside won from West Chicago, 34 to 11, and York handed Glenbard a 26 to 20 defeat. The lineups:

DEERFIELD [43].	B	F	P	PROVISO [26].	B	F	P
Hansop,f	2	0	1	Flood,f	1	1	4
Dean,f	2	3	3	Haberkorn,f	1	2	3
Osborn,c	2	1	2	Farney,c	3	0	1
Naiman,g	0	2	2	Johnson,g	0	1	3
Paulsen,g	3	3	1	Mizen,g	0	1	1
Hopkins,f	4	4	0	Tiesenthal,f	2	3	0
Sheldon,c	2	0	1	Buck,f	1	0	0

EVANSTON [29].	B	F	P	WAUKEGAN [20].	B	F	P
Currie,f	2	0	1	Tompkins,f	1	1	0
Voigts,f	0	3	2	McNamara,f	2	0	0
Stevenson,c	5	0	4	Bowers,c	1	0	2
D.Jones,g	4	2	2	Opitz,g	1	1	2
Gilson,g	1	0	2	Shea,g	1	1	4
				Makl,f	1	1	1
				Mesec,g	0	1	1
				Clark,c	0	1	0

DOWNERS GROVE [38].	B	F	P	MAINE [16].	B	F	P
Reninger,f	8	6	1	Ladendorf,f	0	0	1
Millsap,f	4	2	1	Kaltschnk,f	0	0	0
Vix,c	0	0	0	Bresemann,c	2	1	4
W.Littleford,g	0	1	2	Berngen,c	0	0	1
Wil.Littleford,g	0	1	2	Bourhton,g	2	2	0
Viener,g	3	0	1	Hildebrandt,f	1	1	1
Swanson,g	1	0	0	Ullrich,g	1	0	0

YORK [26].	B	F	P	GLENBARD [20].	B	F	P
Bucholz,f	2	0	2	Giloth,f	2	2	4
Norris,f	3	1	2	Peiper,f	1	5	1
Rudolph,c	1	1	2	Belanger,c	0	2	2
Daniels,g	4	3	4	MacLeod,g	0	3	2
Lyons,g	0	1	4	Olson,g	0	1	0
				Blair,f	0	1	0

Holway, Tecumseh Pilot, Ordered Home for Rest

LONDON, Ont., Dec. 21.—(AP)—Toots Holway, defenseman who started out as manager of the London Tecumsehs in the International Hocky league this season, has been ordered home for the second time to recover his health. Holway received a blow on his back from a stick in last Thursday's game with Buffalo. He suffered from a temporary paralysis of his legs as a result and although he quickly recovered he has been sent back to Belleville for a rest. After piloting the Tecs through one game he was laid out by stomach ulcers and only recently returned to play under Frank Nighbor, who succeeded him as manager.

Mississippi State Plans Football Coaching Course

State College, Miss., Dec. 21.—(AP)—A two weeks coaching school, featuring Bernie Bierman of Minnesota as football instructor and E. C. [Kelly] Hayes of the University of Indiana as track teacher, has been arranged to commence at Mississippi State July 15, R. P. Patty, athletic business manager, announced today.

Goshen Wins, 23-22, Over Central of South Bend

South Bend, Ind., Dec. 21.—[Special.]—Goshen High school defeated Central of South Bend, 23 to 22, in a non-conference basketball game here tonight.

PAUL DEAN AND HIS BRIDE

Paul Dean, St. Louis Cardinal pitcher, with his bride, formerly Dorothy Sandusky of Russelville, Ark. They were married Thursday night and are now on their honeymoon in the south. The picture was taken while the two were watching a football game several days before the wedding. [Associated Press Photo.]

Daffy Enjoys Honeymoon; Dizzy's Along

Bond, Miss., Dec. 21.—(AP)—The Deans and their wives were honeymooning here tonight.

It was Paul Dean who married, you know, but Mr. and Mrs. Dizzy are along on the honeymoon, too, and, as usual, Dizzy did a bit of talking.

He was still acting as chief counselor and adviser to his brother, and bridegroom of a day, but it seemed likely that the new Mrs. Dean might have a thing or two to say about Paul and his doings from now on. But tonight the Dean household was quite obviously happy over everything in general.

All Is Peaceful.

The rural surroundings of this small community, which is only a flag stop on the railroad, seemed the ideal setting for the Dean honeymoon, with nothing but the mooing of the cows or the occasional chant of a dusky farm hand to disturb the bliss that is a honeymooner's due.

Bond is the ancestral home of the bride, who until yesterday was Miss Dorothy Sandusky of Russelville, Ark. The bride's relatives are among the pioneer settlers of this community.

Paul was more or less shy today in talking of his baseball prowess.

Brother Diz Will Help.

"I'm not the Diz, you know, and for myself I can't say. It's a cinch I'll win between 6 and 16 games. I'm shooting for 20. Diz told me he was going to win his 30 or 40 early and then help me some.

Daffy talked reluctantly about contracts. "I'm not saying just what I want just right now, but when I get my contract, if it ain't just right, I'll consult Diz. He'll get me a reasonable salary or know the reason why. I hope the Cards don't sell one of us. They said Bill Terry and the Chicago Cubs have been after one of us for the last two years. I don't want to leave Frankie Frisch, but I'm going to play ball, no matter where they move me."

They'll Tour Florida.

In Mobile today Dizzy gave his fraternal blessings to the marriage, but saved a few blessings for himself. En route here to join his brother and sister-in-law, Dizzy said the marriage was "O. K. by me," adding:

"It suits me fine. I think it will be a good thing for him and will probably make him more serious."

Dizzy thinks he and Paul can win more games next year for the Cards than they did this season, which is a right good assignment even for the Deans. The Deans and their wives plan to leave Bond on Dec. 28 for a motor trip to Florida.

Re-elect A. F. Kramer Head of Ravisloe Country Club

A. F. Kramer, former president of the Chicago Real Estate Board, has been reelected president of the Ravisloe Country club. Other officers renamed include Ralph Arnheim, vice president; S. W. Kunstadter, treasurer, and W. N. Hiller, secretary. The new directors elected to the board are J. J. Lipp and Ben Samuels.

The finance committee reported only a few vacancies, with a successful season anticipated for next season.

Danny Ridge, War Hero and Former Boxer, Is Buried

New York, Dec. 21.—(AP)—Danny Ridge, the little fellow who followed orders in the fight game as he did in France, was buried today in Mount Zion cemetery, and the book on his part of the Young Peter Jackson-Sammy Fuller fiasco is closed forever.

Ridge was one of the two judges—Harold Barnes was the other—who followed the rules of the New York state athletic commission and awarded a ten round decision to Jackson in Madison Square Garden several weeks ago although their opinions, like those of all others in the place, were that Fuller, who scored three knockdowns, had won.

A few days later the boxing commission suspended him indefinitly, along with Barnes. Danny marched down to the commission to state his side of the case. All the newspaper men were there.

"I'm going into the Veterans' hospital for a serious operation," he said. "Before I go I want you to reinstate me. People will think I'm a crook, that I did something dishonest. I did only what I felt I had to do under the rules you laid down.

"I may not come back from the hospital. If I've done no wrong I want my name cleared now."

He was almost in tears, he was so earnest about it. Commissioners John J. Phelan and Bill Brown explained tactfully that a mistake, a grave mistake, had been made; that some one must be punished; that his integrity and honesty never had been questioned.

So Ridge had to be satisfied with that. He went to the Veterans' hospital and underwent the operation.

Danny didn't come out of the hospital to face the commission again, as he seemed to fear he wouldn't. He died on the operating table yesterday just as Harry Greb and Tiger Flowers died.

He was 39 years old, and his real name was Daniel Rosenblatt. Before the war he was a topnotch lightweight. He fought Benny Leonard, Freddie Welsh, and Willie Beecher, among others. He tried to fight after the war, but mustard gas burns in his throat and lungs forced him to give up after two attempts. He has been an active judge and referee ever since.

At his burial today were Leach Cross, another of his old antagonists; some of his fellow judges and referees—Barnes, Jed Cahan, Eddie Forbes, and Abe Goldberg. Congressman Samuel Dickstein was there, and Ald. Murray Stand.

Phelan, Brown, and D. Walker Wear, the state commissioners, could not make it. They planned to reinstate Danny at their next meeting, though.

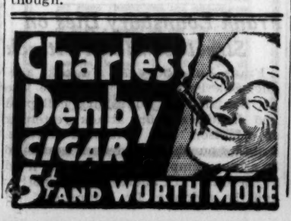

3 Youngsters Shoot 69 in Pasadena Golf

Pasadena, Cal., Dec. 21.—(AP)—Youth again showed the way to veterans in the Pasadena $4,000 open golf tournament today as three players in their early 20's stepped out with sub-par scores of 69 in the second qualifying division.

Joining Emory Zimmerman, young Portland, Ore., pro who took the lead yesterday with 69, were John Revolta, Milwaukee, and Dave Martin and Ralph Guldahl, Los Angeles. Today's field found the course more to its liking than that of yesterday, with cards of 78 necessary to qualify for tomorrow's second round, as compared with 79's of the opening day.

Ghezzi Cards 70.

Trailing the three youngsters in fourth place was Victor Ghezzi, Deal, N. J., with 70. A four way tie resulted for fifth position among Jimmy Hines, Long Island; Charles Guest and Neil White, Los Angeles, and Henry Balista, Altadena, Cal., amateur, with 71s to equal par.

Left in the ruck were the veterans, George Von Elm, Los Angeles, and Fred Morrison, Pasadena, with 72's; Henry Picard, Charleston, N. C., north-south champion; Horton Smith, Oak Park, Ill., and Walter Hagen, Detroit, who shot rounds of 73; Willy Cox, Brooklyn, 74, and Abe Espinosa, 75.

Revolta had the steadiest round today, slipping over par only once. That was on the seventeenth, where the green was heavy and he three putted. He had three birdies to offset this.

Martin Is Erratic.

Martin, forr er California amateur champion, was in and out, with a collection of six birdies to his credit, but too many trouble holes. Guldahl collected four birdies.

Despite inability to score well today, Hagen attracted the greater share of the gallery of approximately a thousand.

Several celebrities from other walks of life drew considerable attention, however. Among these were Richard Arlen of the screen, who shot himself out of the tourney with an 82; Ellsworth Vines Jr., pro tennis star, who had an 84, and Lester Stoefen, world doubles tennis champion, 95.

Arlen Gets Disturbed.

Arlen and Stoefen were visibly disturbed at the first tee, but managed to acquit themselves in acceptable fashion with good drives. Vines, playing in his second year of golf, cut twelve strokes from his score in 1933.

The field of more than 120 qualifiers will continue play through the second eighteen holes tomorrow. The low 57 will earn the right to play through the final thirty-six holes Sunday for the $1,000 first place money and nineteen other cash prizes.

In the Wake of the News

STILL EN ROUTEING.

DALLAS, Tex., Dec. 21.—Well, Arch, we've decided to push forward at whatever risk and to fight it out on these lines if it takes all winter. This decision was reached because we figure any weather ahead cannot possibly be worse than that we've already experienced, so there's no use in turning back.

We're out four days now and have gone only a little over 1,000 miles. The first day, as I wrote Stewart, it snowed and sleeted. The second day it rained only half the time. Yesterday it rained all day. Today it not only rained but we had several young cloudbursts over a thirty mile detour, and how we ever were routed that way is a mystery.

I told you of the honeymoon couple coupé we saw in a ditch yesterday and how they were arguing over whose fault the accident was. Well, we saw two vehicles in trouble today. One was a school bus upside down in a gully from where it had slipped off the road. A group of people were standing around and the ladies wanted to stop to find out how many were injured.

Now, you can't stop on the highway by Texas law, and the shoulder to the road was treacherous, so I said, "My dears [with rather more emphasis on the dears than necessary], we can't do anything about it, so why go in the gully ourselves just trying to find out how many were injured?" Don't think I'm hard-hearted or anything, but that just shows the tension we're under. We still speak and call one another by our first names, but I fear what another day of rain may do to family relations.

So we came only 197 miles and we wouldn't have come that far only I wasn't allowed at the wheel because I was too nervous. We had dinner with Dr. Robert Yancey and family, who drive through Chicago every summer on the way to their place in Maine [they're relatives of the Ken Rodgerses in Evanston].

Mrs. Yancey apologized that the dinner was a little cold because it had been waiting for us two days, but it seemed all right to me, a home dinner of southern fried chicken and all the trimmings and some of those yummy pink meat grapefruit which you buy at the fancy Chicago groceries, only these were larger and juicier.

Back at the hotel I read in a little booklet, "Dallas, Its Beauty, Culture, and Civic Consciousness," that this particular type of grapefruit grows only in Texas, but you can take that or leave it. Anyway, it was very pleasant not to eat in a restaurant. Then Daughter Wake went dancing and the old folks back to the hotel.

I forgot to tell you one of the perils of driving, especially after dark, is animals in the roadway. When we first saw the signs in Arkansas reading, "Warning, Stock at Large on Highway," we thought some Insull subsidiary company must be operating there and it meant to look out for any customer-ownership plan, but the warning was about live stock and not stock certificates, although the latter really are more dangerous.

So at one point on the road a herd of cattle impeded our progress, if any, and I had to get out in the rain and nudge in the ribs a friendly old bossy so she'd move over enough to let the car pass.

O, yes, about that hotel at Texarkana, which I didn't think was strictly first class because hot water ran only on Tuesdays, Thursdays, Saturdays, and Sundays. Well, we found out later that across the street on the Arkansas side was a bus stop station, and I never knew transcontinental buses ran only three minutes apart, at least so it seemed. I think there was also a garage, a fire station, speedboat landing, and airport there. About the only noise we didn't have a' night long was a stringed orchestra, so that didn't help our rest or dispositions either.

Tell Ed Burns the route he suggested for us to come was better than the one we took. I haven't ever been over the route he suggested, but I know it's better.

Spent $16.05 today, which is really $15.99 net, because I bought an airmail stamp for 6 cents to send some Sunday 'Way Back Whens to Bruce Dennis, and I think that ought to go on my expense account, don't you? So I'm holding my own financially. Hoping you are the same. Regards.

HARVEY T. WOODRUFF

NORTH ILLINOIS OPTOMETRISTS IN 48 TO 28 VICTORY

Northern Illinois College of Optometry basketball team defeated American College of Physical Education, 48 to 28, last night on the George Williams floor.

The Nicos, with accurate shots from inside the foul line, took an early lead and held it throughout the game. Their passing enabled the doctors to score nineteen field goals. Massey and Taylor starred for Northern Illinois.

Score:

OPTOMETRISTS.	B	F	P	AMER. COLLEGE.	B	F	P
Chiemlinski,f	1	4	2	Theall,f	4	3	2
Gardner,f	0	0	2	McCabe,f	0	0	1
Swanberg,c	5	2	1	De Bito, c	2	0	4
Mayer,g	2	1	2	Linke,f	0	1	1
Taylor,g	5	1	2	Glickman,g	0	0	1
Massey,f	5	2	0	Lemme,f	4	0	1
Pritchard,f	0	0	0	Buino,f	0	2	3
White,f	1	0	1				
Glick,g	0	0	0				

CANADIEN STAR TO PLAY 542D GAME TOMORROW

Aurel Joliat Will Perform Against Blackhawks.

BY EDWARD BURNS.

The Montreal Canadiens tomorrow night make their first appearance of the season at Chicago Stadium when they play the world champion Chicago Blackhawks. The Hawks will rush to Chicago after engaging the Maple Leafs in Toronto tonight and the Canadiens will come in from St. Louis, where they will play the lowly Eagles tonight.

The occasion of the Canadiens' first visit seems sufficient provocation to include the name of Aurel Joliat in the series of welcome-to-our-city pieces which have been busting forth in these columns from time to time recently.

Joliat to Play 542d Game.

It is not a far fetched chore to honor Joliat in the public prints for this little man tomorrow night will be gliding about in his 542d National league hocky game. Despite his none too gigantic stature Joliat ranks as one of the really durable performers of hocky, his twelve years plus of major league endeavor having suffered no serious interruptions.

Joliat is proud of his durability record but prouder of the fact that last season he won the Dr. David A. Hart trophy, oldest and most coveted of the three trophies awarded for distinctive individual effort. The Hart trophy is given each year to the individual adjudged the most valuable player in the National league.

In taking the trophy for 1933-'34 Joliat brought it back to the team which has seen one of its players grab the honor oftener than members of any other team. H. M. Gardiner was the first Canadien to receive the trophy, in 1926-'27, the fourth season of its existence. Howie Morenz, now a Hawk received it in 1927-'28, 1930-'31 and 1931-'32. Joliat took the trophy away from Eddie Shore of the Boston Bruins.

Totals 363 Points.

During the last four years Joliat has registered 35 points or more each year. Last year he had 37, with 22 goals and 15 assists, four more points than were rung up by Paul Thompson who last year was the Hawk's leading point acquirer. His lifetime major league tabulations up to this season show 215 goals, 148 assists for a total of 363 points. He was a pretty good boy last year with all his accomplishment, serving only 27 minutes in the penalty box, as contrasted with his high of 105 minutes, assessed in the 1927-28 season.

Joliat is 33 years old and his weight is given officially as 136 pounds. He is 5 feet 7 inches tall.

In the game tomorrow night the customers will see Morenz, Goalie Lorne Chabot and Marty Burke playing against their former mates for the first time in so far as Chicago competition is concerned.

The Hawks will take the ice against the Canadiens in possession of first place in the American division no matter what they do in Toronto tonight, even if the second place Bruins beat the Detroit Red Wings at Boston.

Store open tonight till 9 o'clock

Rothschild-Stetson derby hats

If you don't know his size, let us send him a beautifully designed Stetson gift certificate. Then he can choose it himself—and he's getting the finest derby made—and the smartest of smart styles

$6.50

OTHERS $6 TO $12.50

Penn-craft derbies—made by a division of the John B. Stetson Company—at $5

Maurice L Rothschild
State at Jackson

about Christmas Shopping?

YOU CAN BUY "CANADIAN CLUB" ANYWHERE

Here's one Christmas gift you don't have to shop around for. Practically all retail liquor dealers carry "Canadian Club" in the attractive International Gift Package.

It's a gift that's sure to be successful, too. Even the man who has everything can always use another bottle or two of this six-year-old Canadian bonded whisky.

A Hiram Walker Product to Suit Every Taste and Pocketbook
Bonded Canadian Whiskies
"CANADIAN CLUB" • DELUXE BOURBON
DE LUXE RYE • IMPERIAL
Blended Whiskies
KING OF CLUBS • QUEEN OF CLUBS
JACK OF CLUBS
Young Straight Whiskies
ROYAL OAK • TEN HIGH
Gins
HIRAM WALKER'S LONDON DRY
WHITE SWAN GIN
Each Specially Cartoned in Hiram Walker's International Gift Package

Hiram Walker & Sons

AVAILABLE WHEREVER FINE PRODUCTS ARE OFFERED

FEDERAL JUDGE DENIES PLEA TO HALT PICKETING

Illinois Coal Company Petition Refused.

East St. Louis, Ill., Dec. 21.—[Special.]—Federal Judge Fred L. Wham today denied the United Electrical Coal company its plea for an injunction to restrain members of the Progressive Miners of America from picketing the Freeburg mine.

The court declared that the action of some 3,000 P. M. A. pickets Aug. 13 and Sept. 8 were "destructive and legally indefensible," that the company is losing $350,000 a year because of the picketing conspiracy of the Progressives, that the sherif of St. Clair county is both unable and unwilling to furnish the company adequate protection.

Holds Rights Denied.

But because the company has denied its striking employés the right to choose their own representatives without coercion or restraint as provided in the public policy clause of the Norris-La Guardia act which limits the power of courts to grant injunctions in labor disputes, the court ruled, the injunction is denied.

William Keck Gillespie, president elect of the P. M. A., today said "the decision, which is the first major court victory we have had, doubtless will encourage picketing at mines near Springfield, Peoria, Taylorville, Harrisburg, and Duquoin, where the same U. M. W. of A. contract is being enforced under the same circumstances of coercion and restraint in violation of section 7A of NRA codes."

Public Policy Clause Included.

Section 7A embodies the principles of the public policy clause of the Norris-La Guardia act.

William Sneed, Springfield, president of district 12 of the U. M. W. of A., which comprises Illinois, today refused to comment on the case "until I know more about it."

The U. M. W. of A. asked the judge to grant the injunction as a friend of the court. The company was held liable for the cost of the suit. Fees for 109 witnesses used in the 10 day hearing will approximate $4,000.

SIDNEY HICKOK, VETERAN OF CIVIL WAR, DIES AT 87

Sidney G. Hickok, civil war veteran and for the last 32 years a resident of Maywood, died yesterday at his home, 134 South 6th avenue, Maywood, after a long illness. He was 87 years old.

Mr. Hickok enlisted in the 6th Ohio cavalry in 1861 and served throughout the war. He came to the Chicago area in 1902 and, until his retirement twelve years ago, was connected with the American Can company.

Surviving are his widow, two sons, three daughters, eleven grandchildren. The funeral will be held at 3 p. m. today from the chapel at 2d street and Lake avenue, Maywood, and burial will be at Oak Ridge cemetery.

Frank M. Tebbetts Dies; Physician Here 25 Years

Dr. Frank M. Tebbetts, who was a practicing physician in Chicago for 25 years before his retirement in 1919, died yesterday in his home at 5611 Fulton street. He was 70 years old. Surviving are the widow, Emma, and two children, Mrs. Dorothy Blondell, 544 Long avenue, and Francis Tebbetts. The funeral will be held Monday morning from the home to St. Lucy's church. Burial will be in St. Joseph's cemetery.

GUNMEN FOLLOW 3 VICTIMS FROM BANKS; GET $1,247

Three gunmen, believed to have been responsible for a series of recent payroll robberies in which more than $75,000 has been taken, yesterday obtained $1,247 in three successive raids.

Their first victim was Miss Lillian Schwartz, 24 years old, 1351 South Karlov avenue, cashier for the Illinois Nut Products company, 609 West Lake street. She was robbed of a $608 Christmas pay roll she had just drawn from a bank.

Next the trio held up John Pasch, manager of the Lake Ridge hotel, 4665 Lake Park avenue, and robbed him of $269 he had drawn to pay hotel employés.

The third victim was John Murgas, 1215 North Elmwood avenue, Oak Park, robbed of $370 as he was returning home from Chicago.

In each case the robbers wore blue sun glasses and escaped in a small sedan. Police believe they trailed their victims from the banks.

S. O'CONNOR JR., INVALID DEVOTED TO SPORT, BURIED

Stephen O'Connor Jr. was buried yesterday.

Nine years ago, when Stephen was 7 years old, a bone infection developed in his hip, and Stephen was hopelessly crippled.

The boy, known as a lover of sports, fought death courageously. His fight won him the admiration and acquaintance of sportsmen and figures in the world of aviation. His father is editor of Aeronautical News.

Though on crutches, Stephen was the enthusiastic captain ex-officio and coach of his school teams in Our Lady Help of Christians parish. Then his fight became a losing one, and he died Tuesday at his home, 1049 North Laramie avenue.

Yesterday a requiem high mass was sung at his parish church, with the Rev. J. B. Heldmann as celebrant.

Burial was in Calvary cemetery.

KILLED AS AUTO SKIDS INTO PATH OF STREET CAR

Robert C. Wilson, 35 years old, 75 North Edgewood avenue, La Grange, was killed last night when his automobile skidded and collided with an Ogden avenue street car at Kenton avenue. Wilson was dead when taken from his wrecked car. His death and one other yesterday increased the Cook county automobile toll to 1,211 for the year. The other victim:

Joseph Grossenbacker, 46 years old, 644 West 64th street. Died in the Little Company of Mary hospital of injuries incurred Dec. 4 when he fell from the side of a truck driven by his son, Milton, 21 years old. The accident occurred at 95th and Throop streets.

CROSSWORD PUZZLE

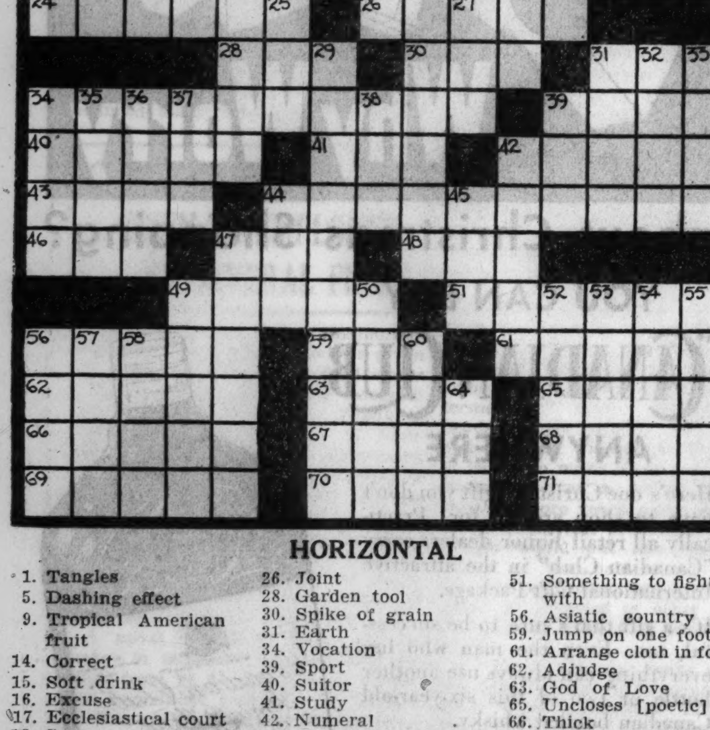

HORIZONTAL

1. Tangles
5. Dashing effect
9. Tropical American fruit
14. Correct
15. Soft drink
16. Excuse
17. Ecclesiastical court
18. Snare
19. Snowy rain
20. Vexed
22. Self
23. Civil wrongs
24. Dogmas
26. Joint
28. Garden tool
30. Spike of grain
31. Earth
34. Vocation
39. Sport
40. Suitor
41. Study
42. Numeral
43. Revealed
44. Chastening
46. Small growth
47. House pet
48. Vehicle
49. Nip
51. Something to fight with
56. Asiatic country
59. Jump on one foot
61. Arrange cloth in folds
62. Adjudge
63. God of Love
65. Uncloses [poetic]
66. Thick
67. Grecian mountain
68. Trading place
69. Chemical compound
70. Require
71. Exclamation of regret

VERTICAL

1. Earn
2. Worship
3. Giant
4. Condition
5. Established [abbr.]
6. Knowledge
7. Wise saying
8. Pertaining to the Little Corporal
9. Minister
10. Let
11. Wharf
12. Assist
13. Presence of mind
21. Volatile liquid
25. Call for help
27. Prohibition
29. Heraldic shield
31. Preserve
32. Portent
33. Slight depression
34. Farm implement
35. Heavy twine
36. Baking device
37. Marsh
38. Negative particle
39. Precious stone
42. Strip
44. Criticize [slang]
45. Adage
47. Small burnt piece
49. Analyze grammatically
50. Steed
52. Fragrance
53. Pertaining to ecclesiastic head
54. Musical drama
55. Cozy homes
56. Semi-precious stone
57. Impresses fearsomely
58. Gasp
60. Attitude
64. Sorrowful

YESTERDAY'S PUZZLE SOLVED.

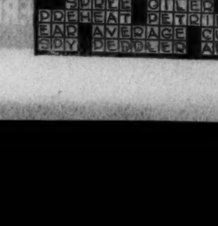

TODAY'S RADIO BROADCASTS

CHICAGO WAVE LENGTHS.

W-G-N—720.	WCFL—970.	WMBI—1080.
WENR—870.	WIND—560.	WJJD—1130.
WAAF—920.	WLS—870.	WGES—1360.
WMAQ—670.	WBBM—770	

A. M.
7:00—W-G-N—"Good Morning" musical program.
WJJD—Time Clock.
WCFL—Time Express.
WMAQ—Morning worship.
WLS—Julian Bentley.
WBBM—Musical Clock.
WIND—Morning devotions.
WAAF—Breakfast Express.
7:15—WMAQ—Star program.
WJJD—Christian Science program.
8:00—WIND—Polish music.
WJJD—Top o' the Morning.
WLS—Morning devotions.
8:30—WGES—Varieties.
WIND—Rhythm melodies.
WJJD—Art Linnick.
WCFL—Banjoleers.
WLS—Ford Rush.
8:45—W-G-N—The "Keep Fit club," with Capt. Paul Fogarty.
WIND—Poets' corner.
9:00—W-G-N—"Good Morning" continued.
WLS—Roundup.
WBBM—Morning Minstrel.
WMAQ—Morin Sisters.
9:15—WIND—Madeline Hardy, pianist.
WGES—Canary concert.
WAAF—Morning Merry-Go-Round.
WMAQ—Edward MacHugh.
WBBM—Gene and Charlie.
9:30—W-G-N—Len Salvo, organist; market reports; weather forecast.
WBBM—Organ Fancies.
WIND—Uncle Nick's Kindergarten.
WLS—Junior stars.
9:45—WMAQ—Originalities.
WCFL—Children's program.
WBBM—Billie Bailey, Men of Notes.
10:00—W-G-N—Movie personalities; Francis X. Bushman.
WLS—Harmony Ranch.
WMAQ—Galaxy of Stars.
WAAF—A Mood in Blue.
WBBM—Organist.
WJJD—Romance Under the Water.
10:15—W-G-N—"Your Friendly Neighbor."
WJJD—Women's clubs.
WBBM—Your police department.
WMAQ—Tony Wons.
WAAF—Estelle Barnes, pianist.
10:30—W-G-N—Phil Kalar, baritone.
WMAQ—Hessberger's orchestra.
WJJD—Uncle Joe Dobson.
WCFL—The Shopper, Ruth Wakefield.
WBBM—Wesleyan College Glee club.
WLS—Today's Kitchen.
10:45—W-G-N—Painted Dreams.
WAAF—Variety.
WCFL—Variety program.
WBBM—Concert miniatures.
11:00—W-G-N—Kalamazoo Christmas party.
WCFL—Fields and Hall.
WBBM—Frederick William Wile.
WAAF—Mountain Melodies.
WMAQ—Armchair quartet.
WGES—Pola and Lola.
WJJD—Hot from Hollywood.
WLS—Hotshots.
WIND—Christmas Carols.
11:15—WLS—Coon Creek Social.
WBBM—Orientale.
WMAQ—Parent-Teacher program.
WJJD—Jerry Sullivan.
WCFL—Honeyboy and Sassafras.
11:30—WAAF—Estelle Barnes, pianist.
WMAQ—Merry Madcaps.
WBBM—Piano Pointers.
WIND—Rhythmania.
WGES—Housewives' program.
WJJD—Fallon's orchestra.
11:40—WMBI—Jewish services.
WIND—Irene Ryan.
11:45—WMAQ—Concordia Singers.
WLS—Phil Kalar, baritone.
WBBM—The Family.
WJJD—Farm Forum.
WAAF—Sympathetic hour.
WIND—Browns orchestra.
WMAQ—D'Orsey Brothers' orchestra.
P.M.
12:15—W-G-N—Doring Sisters.
WBBM—Gossip club.
WIND—Charlie Davis' orchestra.
WCFL—Luncheon concert.
12:30—W-G-N—Midday service; S. K. Wilson, president of Loyola university.
WBBM—Valse ensemble.
WMAQ—Farm Forum.
WLS—Rangers.
WIND—Stars of Tomorrow.
12:45—WMAQ—Wesleyan College Glee club.
1:00—W-G-N—Palmer House ensemble.
WBBM—Dan Russo's orchestra.
WIND—Christmas carols.
WJJD—Ben Kanter, songs.
WLS—Merry-Go-Round.
1:15—W-G-N—Blackstone Jongleurs.
WCFL—Leo Terry, organist.
WLS—The Rangers.
1:30—W-G-N—Len Salvo, organist.
WBBM—Men of Manhattan.
WIND—Piano and organ.
WMAQ—Don Pedro's orchestra.
WLS—The Merry-Go-Round.
1:45—W-G-N—Blackstone Jongleurs.
WJJD—Boswell Sisters.
2:00—W-G-N—Palmer House ensemble.
WBBM—Norm Sherr.

TODAY'S FEATURES

ON W-G-N.

The third of the W-G-N Christmas carol concerts will be presented for a full hour beginning at 5 o'clock today. In addition to being broadcast, the program will also be heard over the loud speakers on Tribune Tower. The Lawson Y. M. C. A. Glee club, directed by Frank Bennett, Leonard Salvo, organist; Lawrence Salerno, baritone, and Harold Turner, concert pianist, will participate.

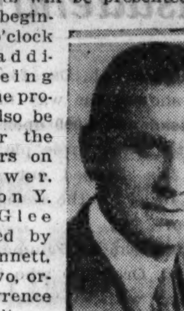

FRANK BENNETT.

Ted Weems and his Palmer house orchestra will be heard on both matinée and evening broadcasts on W-G-N today. During the afternoon the orchestra will present programs at 2:45 and 3:45, and tonight at 10, 11:10, and 1:45 a. m. The other Palmer house musical organization, Ralph Ginsburgh's string ensemble, will broadcast at 1 p. m., 2 p. m., 6:15 p. m., and 6:45 p. m.

Other features:

10:30 a. m.—Phil Kalar, baritone, and Harold Turner, pianist.

11 a. m.—Kalamazoo Christmas party.

12:15 p. m. and 9:30 p. m.—The Doring Sisters, singers of close harmony.

6 p. m.—"Musical Favorites," fifteen minutes of popular melodies.

7:15 p. m.—Kay Kyser and his orchestra, featuring Art Wilson, Bill Stoker, Sully Mason, and Merwin Bogue.

8:30 p. m. and 10:30 p. m.—The music of Wayne King and Charlie Agnew from the Aragon and Trianon.

ON OTHER STATIONS.

3:30 p. m.—WMAQ—Handel's "Messiah."

7 p. m.—WBBM—Music by Romberg, with Helen Marshall.

7 p. m.—WBBM—Roxy Revue.

7:15 p. m.—WIND—Father James R. Cox on national affairs.

8 p. m.—WMAQ—Rose Bampton, soprano, with Shilkret's orchestra.

8 p. m.—WBBM—Grete Stueckgold with Kostelanetz's orchestra.

8 p. m.—WLS—Radio City Party, with Mario Chamlee.

8:30 p. m.—WBBM—Richard Himber's Champions; Joey Nash.

8:30 p. m.—WIND—American Op'ry House. "The Princess of Patches."

8:30 p. m.—WMAQ—Gibson Family, with Lois Bennett.

10:30 p. m.—WBBM—American Scene—Pickups of the public at work and play—Typical scenes: Ice skating carnival; a bridge game in midwestern home; departure of plane at airport; a public auction; crowd emerging from movie.

WJJD—Brooklyn Symphony orchestra.
WCFL—Red Hot and Low Down.
WMAQ—"First Christmas."
WLS—Home Makers' hour.
WIND—Red Quinlan.
2:15—W-G-N—Blackstone Jongleurs.
WBBM—Tom and Jerry.
2:30—W-G-N—Jane Baker, "Home Economics."
WJJD—Fred Beck, organist.
WBBM—Wings of Dawn.
WIND—Brooklyn Symphony orchestra.
WAAF—Encores.
WMAQ—Saturday Songsters.
2:45—W-G-N—Ted Weems' orchestra.
WBBM—Herbert Foote, organist.
WJJD—Cleo Brown.
3:00—WBBM—Pickard Family.
WENR—Ithaca College band.
WJJD—Sweepstakes.
WCFL—Moments Musical.
WMAQ—"Our Barn."
3:15—W-G-N—Joseph Hassmer, baritone.
WAAF—Jimmy Kozak, pianist.
3:30—W-G-N—Popular Rhythms.
WAAF—Waltz time.
WMAQ—"The Messiah."
WCFL—Debate.
3:45—W-G-N—Ted Weems' orchestra.
WAAF—Roy Waldron.
4.00—W-G-N—Serenade.
WENR—Stanleigh Malotte, songs.
WIND—"Aperitif," sketch.
WBBM—Little Jack Little's band.
4:15—W-G-N—Berenice Taylor, soprano.
WCFL—Hill Top Girls.
WENR—Jackie Heller, songs.
4:30—W-G-N—Melodies.
WMAQ—Our American schools.
WCFL—Bonnie Bee.
WIND—James E. Fleming.
WBBM—Mahrai.
WENR—Christmas Secret.
4:45—WBBM—Men of Notes.
5:00—W-G-N—Christmas Carol concert.
WJJD—Polish program.
WBBM—Lilac time.
WENR—Ferdinando's orchestra.
WMAQ—Kaltenmeyer's Kindergarten.
5:15—WIND—Knights of Novelty.
WCFL—Genevieve Prather.
5:30—WBBM—Eddie Dooley.
WIND—Uncle Bob.
WMAQ—Donald McGibney.
5:45—WBBM—Alexander McQueen.
WMAQ—Thornton Fisher.
WIND—Red Quinlan.
WENR—Master Builder.
6:00—W-G-N—Musical Favorites.
WMAQ—Jack Turner.
WBBM—Art Gilham.
WENR—Rev. Walter Van Kirk.
6:15—W-G-N—Palmer House ensemble.
WMAQ—Jamboree.
WBBM—Jimmy Kozak's orchestra.
WCFL—Italian program.
WENR—Maj. J. A. Warner.
6:30—W-G-N—Len Salvo, organist.
WENR—Henry King's orchestra.
WBBM—Kent's orchestra.
WIND—Polish music.
6:45—Blackstone Jongleurs.
WENR—Picken's Sisters.
WBBM—Singing Salesman.
7:00—W-G-N—Palmer House ensemble.
WCFL—Laura, Ide, and Lou.
WBBM—The Roxy Revue.
WMAQ—Sigmund Romberg.
WLS—Maple City Four.
7:15—Kay Kyser's orchestra.
WLS—Westerners.
WIND—Father Cox.
7:30—WLS—Barn dance.
7:45—WBBM—Musical revue.
WCFL—Johnny O'Hara, handicapper.
8:00—W-G-N—Old Time Favorites.
WIND—Mytar's orchestra.
WMAQ—Songs You Love.
WLS—Radio City party.
WBBM—Grete Stueckgold.
WCFL—Herr Louie, the Hungry Five.
8:15—W-G-N—Earl Burtnett's orchestra.
WCFL—Manny Margolis.
8:30—W-G-N—Wayne King's orchestra.
WLS—Barn dance.
WMAQ—The Gibson Family.
WIND—American Opery House.
WBBM—Richard Himber's orchestra.
8:45—W-G-N—Charlie Agnew's orchestra.
9:00—W-G-N—Tomorrow's Tribune.
WBBM—D'Anna's band.
9:10—W-G-N—Kay Kyser's orchestra.
9:30—W-G-N—Doring Sisters.
WBBM—Keith Beecher's orchestra.
WMAQ—"Let's Dance."
WLS—The Op'ry House.
WIND—Kenny's orchestra.
9:45—W-G-N—Earl Burtnett's orchestra.
WBBM—Herbie Kay's orchestra.
10:00—W-G-N—Ted Weems' orchestra.
WIND—Buell Patterson.
WLS—Barn dance [continued].
WBBM—Earl Hines' orchestra.
WCFL—D'Orsey Bros.' orchestra.
10:15—W-G-N—Dream Ship.
10:30—W-G-N—Wayne King's orchestra.
WLS—National barn dance.
WBBM—American Scene [an extravaganza].
WCFL—Freddie Martin's orchestra.
10:50—W-G-N—Charlie Agnew's orchestra.
11:00—WIND—Mytar's orchestra.
11:10—W-G-N—Ted Weems' orchestra.
WCFL—Madriguera's orchestra.
11:30—W-G-N—Earl Burtnett's orchestra.
WBBM—Nelson's orchestra.
WCFL—Paul Pendarvis' orchestra.
11:50—W-G-N—Eddie Vargos' orchestra.
Midnight—WENR—Stan Myer's orchestra.
WBBM—Herbie Kay's orchestra.
A. M.
12:10—W-G-N—Charlie Agnew's orchestra.
12:30—W-G-N—Earl Burtnett's orchestra.
WENR—George Olsen's orchestra.
WBBM—Beecher's orchestra.
WMAQ—Art Kassel's orchestra.
12:50—W-G-N—Kay Kyser's orchestra.
1:10—W-G-N—Eddie Vargos' orchestra.
1:30—W-G-N—Kay Kyser's orchestra.
1:45—W-G-N—Ted Weems' orchestra.

News of the Radio Stations

BY LARRY WOLTERS.

For the first time in her entire career Kate Smith missed her broadcasts this week. What appeared at first to be only a mild cold developed into a serious illness and there are fears of pneumonia. Plans for her new commercial series for a Detroit motor maker, scheduled to open Christmas eve over CBS at $5,000 a broadcast, are somewhat uncertain at the moment. The portly singer is in a Philadelphia hotel where she finished a night club engagement Monday evening.

A real Christmas party emanating from a Kalamazoo manufacturing plant will be carried by W-G-N and the Mutual Broadcasting system from 11 o'clock to 12:15 this forenoon There'll be carols, choral singing, music by the high school band and short talks by Paul Rader, evangelist, and two other clergymen.

Indicative of Buck Rogers' popularity on the air, a Lynchburg, Va., department store has a Buck Rogers for the kids this year instead of Santa Claus. Buck Rogers, as you may not know, lives in the twenty-fifth century and flies about from planet to planet with the aid of all manner of contraptions seeking to combat Killer Kane, the villain of the piece.

The Dionne broadcast was canceled for the United States, it's reported, because the Columbia network would not accept a recorded broadcast from the Canadian Broadcasting interests who were arranging the quintuplet show. Canadian listeners heard the famous babies crying lustily, but advices reaching THE TRIBUNE say that there was no microphone in the nursery at the hour the broadcast was put on. The lusty baby voices listeners heard had been recorded several hours earlier, according to report.

Red Nichols' orchestra is slated to support Ruth Etting when she opens an NBC series on Jan. 24 in the interests of the Battle Creek cereal maker who also has Ireene Wicker, the Singing Lady, on the air. . . . Kay Kyser will sandwich 15 minutes of carols into the middle of his Big Ten program from 7:15 to 7:45 tonight on W-G-N. . . . "Just Plain Bill" moves to CBS, with WBBM as local outlet, at 6:15 Christmas eve.

The Radio City matinée, a new series of full hour broadcasts, will be inaugurated New Year's day over NBC with such distinguished guests as Efrem Zimbalist and Giovanni Martinelli. After the opening show the broadcast will move to Wednesday afternoons.

When Fred Waring's show swells to a full hour early next month a girls' glee club will be added to the Pennsylvanians' organization. . . . Elsie Janis will make her debut as an NBC announcer on the Ellis Island broadcast at 12:45 p. m. Monday. . . . Sigurd Nilssen, basso, is to succeed Queena Mario on those Sunday fireside recitals.

M. KORZENIEWSKI DIES; HAYMARKET RIOT POLICEMAN

Funeral services will be conducted Monday morning in St. Wenceslaus church for Michael Korzeniewski, 80 years old, 3328 North Avers avenue, retired police veteran of the Haymarket riot, who died Thursday after a long illness. He will be buried in St. Adalbert's cemetery. Mr. Korzeniewski was born in Poland and was brought to Chicago in 1854. He joined the police department Dec. 15, 1884, and was one of the men detailed to put down the Haymarket uprising on May 4, 1886. He was retired on pension July 15, 1923. His widow, Pauline, and nine children survive.

Mrs. Ida Seibert, Ladies of G. A. R. Ex-Official, Dead

Mrs. Ida Mae Seibert, 2128 Morse avenue, past national secretary of the Ladies of the G. A. R., died last night in the Rogers Park hospital, where she underwent an operation two weeks ago. She was 59 years old. Mrs. Seibert was past president of the Ladies of the G. A. R. in Illinois and past treasurer of the National Betsy Ross club. She is survived by her husband, J. O. M. Seibert, and two sons. Funeral services will be held from the chapel at 6959 North Clark street to St. Margaret Mary's church at 9 a. m. Monday.

Divorce for Mrs. Svoboda, Cicero Democratic Leader

Mrs. Rose Svoboda, 1401 56th court, Cicero, president of the Cicero Democratic women's organization, was granted a divorce by Superior Judge Rudolph F. Desort yesterday from Sergt. Theodore Svoboda of the state highway police. She charged cruelty. She alleged that her husband got his job through her political influence, that he made himself a reputation as a "tough copper," and that he carried his "hard boiled" tactics into their home.

New Wills Filed

The following wills were admitted to probate yesterday and filed with Clerk Mitchell C. Robin:

HENRY A. CARPENTER, died Sept. 6. Estate, $12,000, to widow and executrix, Mabel W. Carpenter.

FRANCES A. MacLEAN, died July 27. Estate, $9,000, to son, daughter, and daughter-in-law. Gordon A. MacLean, son, executor.

JOHN L. SHERMAN, died Oct. 27. Estate, $12,000, to daughter. Lake Shore Trust and Savings bank, executor.

JOHANNA SCANLAN, died Dec. 4. Estate, $15,000, to two sons and daughter. Thomas Scanlan, son, executor.

FRED TEMPLETON, died Dec. 5. Estate $25,000, to widow and executrix, Hattie Benedict Templeton.

Arthur Stripe, Waukegan Painting Contractor, Dies

Arthur Edmund Stripe, 142 South Jackson street, Waukegan, a resident of Lake county for the last 59 years, died early yesterday in the Victory Memorial hospital, Waukegan. He was 71 years old. He had been a painting contractor for 52 years and was a past president of the National Society of Master Painters and Decorators of America. He was active in Masonic circles. Funeral services will be held at 2 p. m. Monday from the Christ Episcopal church.

Alexander Martin Dead at 86; Civil War Veteran

Funeral services for Alexander Martin, civil war veteran and member of the Kilpatrick post of the G. A. R., will be held at 1 p. m. today in the chapel at 318 North Central avenue. Burial will be in Arlington cemetery. Mr. Martin died Wednesday in his home at 5409 Race avenue. He was 86 years old. He is survived by two aughters, two sisters and two brothers.

E. L. Jansen, Ex-Chicago Rail Official, Dies in West

E. L. Jansen, general agent of the Sante Fe railway at Minneapolis, died Wednesday in Los Angeles, it was learned here yesterday. Prior to moving to Minneapolis, Mr. Jansen was a railroad official in Chicago. He will be buried in Graceland cemetery Thursday.

C. J. Donaldson, Retired Rail Official, Dies in West

Charles J. Donaldson, 72 years old, former official in the passenger department of the Chicago, Rock Island and Pacific railroad, died Thursday at his home in San Diego, Cal., friends here were informed yesterday. Mr. Donaldson had been employed by the railroad for more than twenty years until his retirement twelve years ago, when he moved to California. He is survived by a son, Hugh Donaldson, of Chicago, who is associated with the state department of finance at Springfield. The funeral will be held today in San Diego.

Mother Despondent Over Ill Health Kills Self in Home

Despondent over ill health, Mrs. Mary Irwin, 42 years old, 6201 Kirkwood avenue, an invalid, shot and killed herself in her bed yesterday. Her husband, Charles, superintendent of the Illinois Tool Works, 2501 North Keeler avenue, who found the body upon his return home from work, said his wife had been ill for the last eight years. Two children, Mary and Raymond, pupils at the Lane Technical High school, also survive.

Maurice Horner, Uncle of Governor, Is Buried

Funeral services for Maurice L. Horner, uncle of Gov. Henry Horner, were held Thursday afternoon at Oak Woods cemetery. Mr. Horner, who was 73 years old, died Tuesday in his apartment at the Hotel Shoreland. He was chairman of the board of Durand, McNeil & Horner, wholesale grocers. He is survived by his widow and a son, Maurice Jr.

Frank Lounsbury Dies on Street of Heart Attack

Frank Lounsbury, 734 Fairoaks avenue, Oak Park, a brother of the late Dr. Benjamin F. Lounsbury, collapsed and died of a heart attack yesterday at Madison and Franklin streets. Frank Lounsbury had been employed by a beer pump concern. He had lived at the Oak Park address of his mother and the widow of Dr. Lounsbury.

CONVICT BEAUTY SHOP MANAGER OF FRAUD GAME

A jury in the court of Municipal Judge Edgar A. Jonas yesterday found Robert T. Frankham, 38 years old, 2527 Berteau avenue, manager of the Orientale beauty salon at 32 West Randolph street, guilty of fictitious advertising. Sentence was deferred to Dec. 24, when a motion for a new trial will be heard.

Testimony showed that salesmen for the beauty salon, in canvassing from house to house, told women their names were entered in a contest, without charge, with a $5 permanent wave free if they were winners. Later it was shown, these salesmen would return, hand the woman whose names they had taken certificates for the free permanent wave. Then, collecting a 50 cent advertising charge, so called, the salesmen would depart.

The complainants testified that when they called at the salon for the free permanents they were told they would have to spend $2.25 more for additional beauty treatments before getting the waves.

FAKE CHRISTMAS FUND SOLICITORS SEIZED BY POLICE

Three men who posed as workers soliciting funds for Chicago's Own Christmas benefit, sponsored by Mayor Kelly, were held at the detective bureau last night after confessing that they had collected $135 from unsuspecting citizens.

The three are Joe Cahill, 1414 South Gunderson avenue, Berwyn; Edward Gault, 26 years old, of 820 Wilson avenue, and Richard Nesbitt, 42 years old, of 4908 Kenmore avenue.

According to the story they told Lieut. Edward Kelly, Cahill was the "high pressure" salesman, making solicitations over the telephone. Nesbitt collected the money and Gault actually cashed the checks received.

The three were trapped after Gault attempted to cash a check made out by Attorney Henry E. Cutler. Mr. Cutler made the check out to A. A. Sprague, chairman of the benefit fund.

At the bank the indorsement was recognized as a forgery and payment was withheld. The check was traced to a cigar store on La Salle street, and Gault was arrested. He confessed, naming his two companions.

WOMAN WHO WAS A "PRISONER" OF ROBT. E. LEE DIES

Reading, Pa., Dec. 21.—(AP)—Mrs. Ellen N. Spence, 92, who heard the guns at the battle of Gettysburg and was a "prisoner" of the Confederate general, Robert E. Lee, died last night.

On his campaign into the Shenandoah valley in 1863 Gen. Lee took possession of a farm near Chambersburg, where Mrs. Spence, then a young woman, was visiting an uncle. All the neighbors had fled before the advancing army, but her uncle stayed with his family.

Mrs. Spence came to know the southern general and his aids well and recalled prayer meetings attended by Lee every morning on the porch of her uncle's home.

Then Lee and his army moved on to Gettysburg, and the young woman who had been "captured" by the confederates married Lieut. David A. Spence of the Union forces.

Mrs. El Rene Hubbard Dies; in Health Work Since 1909

Mrs. El Rene C. Hubbard, 51 West Delaware place, for many years industrial secretary of the Chicago Tuberculosis institute, died yesterday in the Illinois Memorial hospital of a heart ailment. She was 44 years old. She is survived by a sister, Mrs. A. Bailey of Lombard, and a brother, E. Coombs, who lives in California. Mrs. Hubbard had been engaged in health work from the time of her graduation as a nurse in 1909 from the Lakeside hospital.

RESORTS AND TRAVEL

Ocean Travel.

"SUNSHINE" CRUISES

To the West Indies or Bermuda
Book thru your local agent or Cunard White Star Ltd. 346 N. Michigan Ave., Chicago.

Lain & SON
PRESTIGE COSTS NO MORE
63RD. AND HARVARD
PHONE WENTWORTH 0025
Imperial Quartet with all Chapel services. Complete funerals as low as $110
UNDERTAKERS

FUNERAL DIRECTORS.

DONNELLAN—"CHAPEL OF THE CHIMES," Jeffery-blvd. at 77th-st. South Shore 8822.

O'HANLEY, INC.—FUNERAL DIRECTION perfection. 7705 Cottage Grove. Rad. 7705.

SKEELES-BIDDLE. FAMOUS ORIENTAL quartet no extra cost. 730 E. 63d-st.

WESTERN UNDERTAKING CO. f.p. Dea. 9368; N. Wel. 6432; S. Wen. 0500.

CEMETERIES.

OUT TOWN OWNER NEEDS CASH—SAC. 8 grave lot Ridgewood, $160. Ran. 8869.

WHILE THEY LAST! CHOICE LOTS; ORIGinal deeds, $10 per grave. Juniper 3727.

MAUSOLEUMS.

MONUMENTS, MARKINGS, MASOLEUMS. Pontiac Granite Co., W. D. McMuhon, Mgr. 2604 W. 111TH-ST. BEVERLY 9177. Branch Office, Pontiac, Ill., Morris, Ill.

DEATH NOTICES

In Memoriam.

GREENBAUM—To the loving memory of my mother, Rebecca Leah Greenbaum, who passed away 20 years ago.
HER SON, MOE GREENBAUM.

BAHN—Alvin W. Bahn, of 1426 Belle Plaine-av.; beloved husband of Carrie, nee Wohlers, fond father of Myra Kuhnlein, dear brother of Emilie Adam, Clara Adam and Bertha Gumbel. Funeral Monday, Dec. 24 at 3 p. m., at chapel, 3905-07 Lincoln-av. Interment Montrose. Member of Plumbing Contractors' Association.

BENTLEY—William R. Bentley, beloved husband of Sadie, father of George, brother of Georgie and Amey Gibson. Services at funeral home, 1732 Wilson-av., Saturday, Dec. 22, at 2:30 p. m. Interment Rosehill.

BAYLOR—Frank D. Baylor, 513 Forest-av., River Forest, Ill., beloved husband of Pearle. Services 7:30 p. m. Saturday, at the home. Interment Canton, Ill.

BITTENBINDER—John Bittenbinder, age 49 years, of 1440 Melrose-st., beloved husband of Anna, fond father of Anthony, Frank, John, and Helen. Funeral Monday, Dec. 24, at 8:30 a. m., from chapel, 3037 Lincoln-av., to St. Alphonsus church. Interment St. Joseph cemetery.

BLUMENTHAL—Felix Blumenthal, beloved husband of Jennie, nee Herz, fond father of the late Dorothy, dear brother of Hannah, Moe, Mrs. Fannie Spiro, Mrs. Minnie Cohen and the late Abe. Funeral Monday, Dec. 24, at 10 a. m. at chapel, 936 E. 47th-st., to Free Sons. Family at 1509 E. 67th-pl.

CALDER—Edgar Merlin Calder, Dec. 21, 1934, beloved son of Gorden Duff and Mildred Calder, brother of Mrs. Pansy E. Spencer. Services at residence, 8150 S. Luella-av., Monday, Dec. 24, at 2 p. m. Interment at Oak Woods.

CAMERON—William Cameron of 824 Bonnie Brae, River Forest; beloved husband of Kathryn, nee Marshall, fond father of Allan, William Jr., Jean, and Kenneth, brother of Alex Cameron of Toledo, Mrs. D. Mackie of Chicago, John, James, Mrs. Katherine Clark and Mrs. Rose Dunn of Aberdeen, Scotland. Funeral Monday, Dec. 24, at 2 p. m., at River Forest Presbyterian church. Interment Forest Home. Member of St. Andrew lodge, No. 863, A. F. & A. M., York chapter, No. 148, R. A. M., Oriental Consistory, Medinah Temple A. A. O. N. M. S. Past Chief of Clan Campbell, O. S. C., President of Illinois St. Andrew society. Information call Maywood 14.

CHALMERS—Rose Chalmers, Friday, Dec. 21, late of 6307 N. Talman-av., beloved wife of Elam L. Chalmers, fond mother of Mrs. Joan Glassman, sister of Henry Binard. Member of Butler chapter, No. 36, O. E. S. Resting at chapel, 6208 N. Western-av. Services at chapel Monday, Dec. 24 at 2:30 p. m. Interment Acacia Park.

FLANDO—Ida Flando, nee Giorgi, beloved wife of Andrew J., beloved mother of Josephine, Grace, Andrew Jr. and Richard. Funeral Dec. 24, 9:30 a. m., from chapel, 931 W. Polk-st., to Guardian Angel church. Interment Mount Carmel.

FUELLGRAFF—Elizabeth Fuellgraff [nee Lambert] of 3754 Palmer-st., beloved wife of the late Henry, loving mother of Mrs. Lillian Reed, Louis, Mrs. Elvira Purney, Mrs. Marie Thompson, and the late Harry Fuellgraff. Funeral Saturday, 10:30 a. m., from funeral home, 2958 Fullerton-av., corner Sacramento, to Our Lady of Grace church. Interment St. Joseph's. Information, phone Belmont 3300.

DEATH NOTICES

GARDNER—Maude E. Gardner, Dec. 21, 1934, of 1406 E. 69th-st., beloved wife of Frank Gardner. Funeral services at chapel, 6328 Cottage Grove-av., Monday at 11 a. m. Interment at Oak Woods. Please omit flowers. For information call Fairfax 2900.

GERAGHTY—Marcia R. Hoffman Geraghty, beloved wife of the late John J. Geraghty, fond mother of John H., Mrs. J. Garrett Fitzgerald, Charles M., and Gertrude H. Geraghty, sister of C. C. Hoffman. Funeral Monday, Dec. 24, at 9:30 a. m., from her residence, 832 Argyle-st., to St. Thomas of Canterbury church. Interment Mount Carmel.

GETTY—Robert M. Getty, aged 71 years, at Sunrise Camp, Minocqua, Wis., beloved husband of the late Matilda, nee Johnson, fond father of Olive Stimson, Marion, Ruth Berberich, Robert Jr., and the late Marguerite. Funeral Monday, Dec. 24, at 1:30 p. m. at chapel, 3905-07 Lincoln-av. Interment Memorial Park cemetery. Member of St. Andrew's lodge, No. 863, A. F. & A. M., and Lincoln Park chapter, No. 177, R. A. M.

GLEESON—Josephine Hanrahan Gleeson, beloved wife of James P., fond mother of James and Robert, sister of Miss Jeannette Hanrahan, Mrs. M. A. Connolly and Mrs. E. F. Allen, at her residence, 7212 Bennett-av. Notice later. Sag. 5829.

GOONEY—George Gooney, beloved husband of Georgia, fond stepfather of Mrs. Lillian Angeles and Esther. Funeral Monday, Dec. 24, 1 p. m., from chapel, 627 S. Halsted-st., to Holy Trinity church, 1101 S. Peoria-st., under auspices of Pleiades lodge, No. 478, A. F. & A. M. Also member of Car Men's union, Local No. 241. Interment Elmwood cemetery. For information call Haymarket 6166.

GRYCZEWSKI—Erich Gryczewski, Dec. 21, of 647 Oakdale-av., brother of Walter Von Gryczewski and Ella Lehmann in Germany. Funeral Monday, Dec. 24, at 2 p. m., at chapel, 3415 N. Clark-st., to Graceland.

HAINES—Katherine B. Haines, Dec. 21, 1934, beloved wife of Frederick U. Haines, fond mother of Mrs. Paul Parmelee, Lawrence and Frederick Jr., sister of Mrs. Charles Hoffmann Sr. of Waupaca, Wis., and Mrs. J. F. Wallach of Pasadena, Cal. Services Monday at 10 a. m. at late residence, 5319 Dorchester-av. Interment at Graceland.

HELDMANN—Isabelle Heldmann, beloved daughter of Rose and the late Philip, fond sister of Rose, the Rev. Joseph B., Agnes, Paul, and Constance. Funeral Monday, Dec. 24, at 9:30 a. m., from her home, 2352 S. Ridgeway-av., to Blessed Sacrament church. Interment St. Joseph's.

HYNEK—Jerry Hynek, beloved husband of Barbora, fond father of Joseph, Frank, Jerry, James, William, Erwin, Richard, Edward, Bessie, and Anna. Funeral Monday at 10 a. m. at chapel, 5318 W. 25th-st., Cicero. Interment Bohemian National. Call Cicero 42.

KEITH—Eva Neeley Keith, 6530 Harvard-av.; beloved wife of James W. Keith, fond mother of Grace Hill. Funeral services Sunday at 3 p. m. at chapel, 316 W. 63d-st. Burial at Ottawa, Ill. Please omit flowers.

KORZENIEWSKI—Michael Korzeniewski, beloved husband of Pauline, nee Niemczewski, fond father of Francis, Mary, Sophia, Valeria, Theodore, Bernard, Stanley, Henry and John. Funeral Monday, Dec. 24, at 10:15 a. m., from late residence, 3328 N. Avers-av., to St. Wenceslaus church. Interment St. Adalbert's.

LANG—Mallie Lang, nee cope, Dec. 20, beloved wife of Ervin, fond mother of Robert, dear daughter of Blanche Dubkel. Funeral Monday, Dec. 24, at 2 p. m., at chapel, 2838 Lincoln-av. Interment Rosehill cemetery.

LIJEWSKI—Frieda Lijewski, nee Zinke, beloved wife of Chester, daughter of the late Adolph and Alvina Zinke, fond sister of William Zinke and Martha Haack and the late Paul Zinke. Funeral Monday, Dec. 24, at 2 p. m., at late residence, 1633 S. 50th-court, Cicero. Interment Forest Home. Information, Canal 2659.

MATHIEU—Mrs. Maria Mathieu, wife of the late William Mathieu, beloved mother of Mrs. Loraine Kawel, Albert J., Joseph W., and Mrs. Caroline Westfall. Funeral Monday, 9 a. m., from funeral home, 1222 47th-st., to St. Ambrose church. Interment Mount Carmel cemetery.

McKOWN—Paul B. McKown, dearly beloved husband of Eolin, father of Frances, Eolin and Helen, beloved brother of Bessie Kesler and Maude Ewing. Funeral notice later.

McNINCH—William Thomas McNinch, Dec. 20, late residence, 218 W. 16th-st., Chicago Heights; husband of Eda, nee Hill; father of Mrs. Albert F. Burtt, grandfather of William Thomas, Jack and Barbara Burtt. Funeral Saturday at 2 p. m. at the Methodist church in Chicago Heights, auspices Chicago Heights commandery. Interment Oak Lawn.

MILLER—John F. Miller, Dec. 20, 1934. Member of Metropolitan lodge, No. 860, A. F. & A. M. Funeral services Saturday, 2 p. m. at chapel, 41 N. Leavitt-st. Interment at Ewing, Neb.

MILLMAN—Dora Millman, beloved wife of the late Moses B., devoted mother of Fanny, Harry, Jack, Lillian Garfield, Schirley, and the late Eva, Hannah, Oscar and Jeannette. Funeral from residence, 1803 S. Central Park-av., Monday, 10 a. m., to New Bickur Cholem cemetery, Waldheim. Please omit flowers.

MORRISON—Mary M. Morrison of 5209 Kimbark-av., formerly of 542 Englewood, Dec. 21, 1934, mother of Francis, Donald, Joy, Robena, John, Ira, and Othene. Services at chapel, 63d and Harvard, Monday, Dec. 24, at 3 p. m. Interment at Oak Woods cemetery.

O'NEILL—Isabel A. O'Neill, Dec. 21, beloved daughter of the late John H. and Catherine, fond sister of Mrs. L. C. Sangwinet, Mrs. Dan Reardon and the late Josephine V. Reynolds, aunt of Isabel Reynolds, D. O. Reardon and Mrs. A. T. Williams. Funeral Monday morning at 9:30 from residence, 1451 Norwood-av. to St. Gertrude's church and Calvary cemetery. Kindly omit flowers.

ROURK—Annie McNicholas Rourk, 1027 S. Lyman-av., Oak Park, dearly beloved wife of Bernard P., fond mother of Gerald D. and Emmet J. Nolan, and the late Mrs. Joseph F. Dillman. Funeral Monday, Dec. 24, 9:30 a. m., from chapel, 6033 Roosevelt-rd., to St. Francis of Rome church. Interment Mount Olivet cemetery.

SCHRODT—Anna Caroline Schrodt, passed away at her residence, 4814 N. Lincoln-st., Dec. 21; fond mother of Freda Baker, Emma Monahan, Rose Shogren and Elsie Nieland, grandmother of Margaret Meyer and Warren Shogren. Funeral services Monday, Dec. 24, at 11 a. m., at St. Gregory's church. Interment St. Boniface cemetery.

SCOVEL—John C. Scovel Jr., late of 1334 Thorndale-av.; loving father of Mrs. C. M. Cutler, fond brother of Mary, Mrs. H. M. Doolittle and James. Services 2 p. m., Saturday, Dec. 22 at chapel at 929 Belmont-av. Interment in Graceland cemetery.

SEIBERT—Ida Mae Seibert, nee Jors, beloved wife of J. O. M. Seibert, mother of Carl and Baxter, grandmother of Jeanne C. Seibert, daughter of Franciska Jors, sister of Frances Wasmund, Sadye C. Bonger, and Elizabeth Holtz; past mat. sec., past dept. pres. and past pres. John Dickson McClure circle, Ladies' D. A. R.; past. pres. Julia Dent Grant tent, D. U. V. of Civil War; past treas. Nat. Betsy Ross club. Funeral Monday, 9 a. m., from chapel, 6959 N. Clark-st., to St. Margaret Mary's church, Chase and Ellwood-avs.

SMART—Esther M. Smart [nee Hall], 5306 Washington-st., Downers Grove, Ill., beloved wife of the late George E. Smart, fond mother of Mrs. John A. Fitzpatrick, Mrs. William P. Kuegemann, Mrs. Edgar D. Otto, Mrs. William E. Albright, Ruth Marion, and Alberta, grandmother of Mrs. J. Burton Beel and Richard G. Otto. Funeral services Sunday, Dec. 23, 2 p. m., at Methodist Episcopal church.

SMITH—Esther A. Smith of 451 W 64th-st., Dec. 20, 1934, beloved wife of H. Scott Smith. Services at chapel, 63d and Harvard, Monday, Dec. 24, 2 p. m., under the auspices of Delta chapter, No. 602, O. E. S. Interment at Cedar Park.

TEBBETTS—Dr. Frank M. Tebbetts, Dec. 21, 1934, beloved husband of Emma L. Tebbetts, nee Leser, fond father of Dorothy and Francis. Funeral Monday at 9:30 a. m., from late residence, 5611 Fulton-st., to St. Lucy church at 10 a. m. Burial St. Joseph cemetery.

TIMMINS—Myra Timmins of 6618 Normal-blvd., Dec. 19, 1934, beloved mother of Harry Timmins, grandmother of Henry, Louie, and Alfred Timmins and Mrs. A. S. Roebuck. Service at chapel, 63d and Harvard, Saturday, Dec. 22, at 2 p. m. Interment Mount Greenwood.

WEIR—Catherine Weir [nee O'Brien], beloved wife of Kenneth Weir, mother of Charles D. and Francis K., daughter of Frank J. and Ella O'Brien, sister of Ruth O'Brien. Funeral from chapel, 7705 Cottage Grove-av., Monday, 9 a. m., to St. Cyril's church. Burial Holy Sepulchre.

WENDT—August F. Wendt of 6126 Stony Island-av., beloved husband of Cora E., nee Rau, father of Mrs. John L. Warner, August E., and Eleanor, grandfather of Gloria, brother of Mrs. Paulina Feldkamp, William and Ben. Funeral Monday, 2 p. m., at cathedral chapel, 70th and Emerald-av. Interment Oakland, Dolton, Ill.

WHALEN—Thomas E. Whalen Sr., beloved husband of Jennie G., nee Atherton, fond father of Thomas E. Jr. and Charles Whalen, son of Debora and the late Thomas, brother of Margaret Cunningham, Nora O'Keefe, Florence Johnson, Sister Mary Lea, Lillian Sheridan, nephew of Mrs. Mollie Doherty. Funeral Monday, Dec. 24, at 9 a. m., from his late residence, 1748 W. Garfield-blvd., to St. Basil's church. Autos to cemetery. Information, call Prospect 3889.

ANNOUNCEMENTS.

MILLMAN—A monument will be dedicated in memory of Annie Millman, Sunday, Dec. 23, 2 p. m., Telzer cemetery, Waldheim. Entrance on 18th-st. at Harlem.

DRAFT BANK BILL TO RELEASE BIG FLOW OF CREDIT

Treasury Seeks New Reserve Power.

Washington, D. C., Dec. 21.—(AP)—Treasury experts worked today on a projected new banking bill to be submitted for White House consideration, one part of which would seek new powers for the federal reserve board in an effort to release billions in dammed up bank credit.

The plan was described by one authority as founded on relaxed eligibility rules for the rediscount of commercial paper by the reserve banks.

This portion of the measure appeared likely to prove the most controversial of all on Capitol hill. The placing of new authority in the reserve board would tend further toward a central banking system, managed from Washington.

Ease Eligibility.

Specifically, the drafters propose that the federal reserve board be given wide discretionary power to say what type of paper shall be eligible for rediscount. They would repeal the present limitation that eligible paper shall not exceed 90 days' maturity, or, if agricultural or live stock paper, nine months.

Those studying the proposal contend that long term industrial and mortgage loans make up most of the present demand for credit. Through new eligibility rules, they argue, banks could meet this demand without endangering their liquidity.

It has been estimated that a portion of from thirteen to fifteen billion dollars in time deposits could be employed in these channels. Another contention is that from fifteen to twenty billions in credit could be created by turning into the long term field excess reserves now idle because of the virtual disappearance of 90 day paper.

Considered as Alternative.

Putting banks into a position to make long term demands has been considered as an alternative to heavier direct government lending. Direct federal reserve board control, the drafters assert, would operate to prevent any inflation threats which might arise from the change.

The recent report on bank credit made to Secretary Morgenthau by Jacob Viner and Charles O. Hardy urged making sound working capital loans rediscountable at federal reserve banks. It recommended that the eligibility rules be modified so that paper should not be "ineligible merely because it has a maturity as great as six months nor because of the number of times it has been renewed."

While Secretary Morgenthau has said banking legislation should be held to a minimum, some measure is certain.

Machinery Loans Planned.

Federally insured loans to give industry up to date machinery were said authoritatively today to be the basis of proposed new legislation being worked out by officials of the Federal Housing corporation.

Official sources contended such legislation would provide a potential outlet of $3,000,000,000 to $4,000,000,000 of steel, iron, and other capital goods.

These officials also said there was under contemplation an amendment which would help to provide a ready market for mortgages obtained by the housing corporation. They said a mortgage discount agency would be set up.

Youngstown Steel Mills So Busy Holiday Is Cut

Youngstown, O., Dec. 21.—(AP)—Demand for steel is so great that mills in the Youngstown district will take only a one day holiday for Christmas next week in some cases, and in no plant will the holiday be more than two days. If Christmas day is disregarded in the reckoning, steel production next week will be at the rate of 45 per cent of capacity, schedules announced today indicated.

CHRISTMAS BONUSES GIVEN TO EMPLOYES BY SEVERAL FIRMS

A Christmas bonus of approximately $35,000 in cash and food has been given by the Kroger Consumers food stores to its 2,000 employés in 335 stores, it was announced yesterday. Frank C. Lewman, general manager of Richman Brothers company, announced yesterday that 2,500 employés would be given a Christmas present of one week's vacation with pay.

In Philadelphia Fels-Naptha Soap company gave its employés a bonus of from 12 to 25 per cent of the yearly salary, the amount being determined by grade and length of service.

A novel Christmas bonus, an increase in minimum wage of 37½ per cent—from 40 to 55 cents an hour—was announced yesterday by Thomas J. Watson, president of International Business Machines corporation. The increase affects 7,000 workers.

A bonus of 50 per cent of pay received in November was voted for 500 employés of the Aetna Fire Insurance company. Douglas Aircraft Company, Inc., announced a raise of 5 per cent in the wages of its 2,000 employés, effective Dec. 31. It will apply to all workers except salaried executives.

Employés of the Hammond Bag and Paper company will be given checks for 5 per cent of their year's wages and an extra day's pay.

The Campbell Soup company gave its 3,000 employés an $18,264 Christmas gift. The individual bonuses ranged from $10 downward on a graded scale according to length of employment.

Employés of the Lovell Manufacturing company found extra $5 bills in their Christmas pay envelopes.

"Easy Money" Period Forced by Treasury

BY HOWARD WOOD.

Current developments indicate a period of extraordinary "easy money" during the early part of 1935 and these conditions may continue throughout the year.

This situation is expected to lead to higher prices for government bonds—with a sympathetic advance in high grade municipals and other top notch issues—lower yields on new offerings, and an increased flow of commercial bank funds into one to three year industrial loans to sound corporations, especially those with early maturities to refinance.

The "easy money" conditions are largely artificial. They are being forced by the treasury's hothouse methods. But they are none the less real and effective, at least for the short pull.

* *

Government financing to cover expenditures in excess of revenue is the crux of this situation. The banks of the nation are already jammed with excess funds and the existence of this idle money is gradually forcing the banks to seek additional loans and investments.

Instead of easing this pressure on the banks the government is increasing it by pushing up their deposits. It borrows more and more from the banks through the sale of treasury bonds, notes, and certificates, leaving much of this money temporarily on deposit in the banks. Instead of turning the money for the securities over to the treasury immediately the banks merely credit the treasury with deposits for the amount due.

Even as the treasury gradually withdraws these deposits to cover expenditures the gross bank deposits of the nation do not decline, because the people to whom the government pays the money for goods, services, etc., take the money to the banks and deposit it. The distribution of bank deposits changes a little, but not the total amount. Aggregate bank deposits of the nation are thus increased approximately by the amount of the increase in the federal debt.

* *

This is not currency inflation, but it very definitly is credit inflation of the type experienced by the United States during the war when the national debt increased from about a billion dollars to a high of 26 billions. After being reduced to 16 billions the national debt began rising again after the beginning of the depression and it has been rising ever since. The bank troubles and attending panic last year interfered with the inflationary results of this debt expansion for more than a year, but the debt is now 28½ billions and growing faster than ever.

With the administration at Washington dominating the nation's banking structure through ownership of about one-fourth of the capital of all banks in the country and through practically absolute control by the treasury of the federal reserve banks there is not likely to be another failure in any treasury financing in the near future.

The commercial banks can be "persuaded" to buy large additional amounts of government securities for two reasons. First, as already explained, the very purchase of government securities breeds additional deposits which cry for investment; and, second, the commercial bankers realize that the treasury through its control of the reserve banks can keep prices of government bonds up, at least for a long time. And even if, later on, government bond prices should slip, the commercial banks have the privilege at any time of taking their bonds to the federal reserve banks and borrowing the full amount of their par value.

* *

As for the reserve banks there is little choice. With Marriner S. Eccles, ardent New Dealer and protagonist of government spending, running the federal reserve board and possessing the power to put "yes" men in charge of the reserve banks if the present officials refuse to obey orders, the federal reserve banks will do as they are told. They will buy government bonds if the treasury needs their support and they will manipulate the market if so ordered. Inasmuch as the reserve banks have the legal authority to issue money secured only by the government bonds they buy with this money, the program could be continued indefinitly if necessary.

But it is not likely that all of the commercial banks' idle funds will be absorbed by their investments in government securities. With the bank examiners being told by Washington to be more generous in their appraisal of bank assets the banks are being encouraged to make "intermediate" loans to soundly set up corporations.

* *

Recently several large corporations, such as Standard Oil of New Jersey and National Tea, have paid off early maturing bonds by borrowing from commercial banks on loans of the "intermediate" type. As corporation heads become familiar with this new and growing willingness on the part of banks to make loans payable in instalments over a period of one to three or more years, more of this type of financing will probably develop.

This would put idle cash in the hands of the holders of called or matured securities, which cash would either be invested in other securities or deposited to further swell bank deposits.

In New York the banks are using the Dec. 15 treasury financing to do a little "window dressing." They bought large quantities of the treasury's cash offering, for their own account and for the account of others, giving the treasury a deposit credit instead of actual cash. This has swelled their total deposits and will probably help them show a big increase in deposits for their year-end statements. Latest figures show that in the week ended Wednesday alone government deposits in New York banks increased from 425 millions to 735 millions.

33% More Space Taken for Rotary Club Exhibit

Exhibitors have already taken 33 1-3 per cent more space this year than last for the business recovery exposition of the Rotary club of Chicago, to be held in the Hotel Sherman Jan. 15 to 18, it was announced yesterday by W. V. Magill, chairman of the show committee.

How the Price of Cash Corn Fluctuated During the Past Three Years

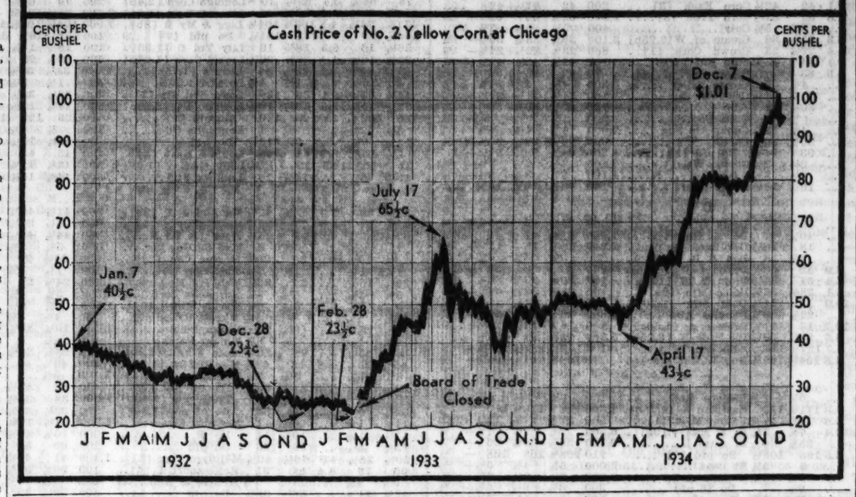

Milwaukee Rd. Accepts RFC 3½ Million Loan

H. A. Scandrett, president of the Milwaukee railroad, announced in New York yesterday that directors of the line have decided to accept a loan of $3,500,000 from the Reconstruction Finance corporation. The loan has been under negotiation for some time and the terms and collateral offered by the Milwaukee have been approved by the interstate commerce commission.

Proceeds of the loan will be used by the road to maintain its working capital and meet fixed charges of $2,699,556 which fall due Jan. 1. The company faces further fixed charges of $1,300,444 on Feb. 1.

Further Loans May Follow.

The loan which the system is now getting from the RFC is regarded as a forerunner for further advances during the coming year. The company is seeking a total of $9,000,000 from the government agency for a period of three years to meet its 1935 requirements.

This amount is needed during the coming year to maintain working capital at minimum requirements, pay bond interest, meet principal maturities on equipment trust certificates.

The interstate commerce commission specified in approving the $3,500,000 loan terms that the road should post $6,000,000 of the system's bonds. It is expected that the company will offer its equity in the Milwaukee Land company when it asks for further funds.

The line said in applying for its loan that earnings this year of $6,596,387 will be $6,913,387 short of fixed charges.

North Western Plan Effective.

The Chicago and North Western railroad declared operative yesterday a plan for refunding Iowa, Minnesota and North Western railway and Minnesota and South Dakota railway first 3½ per cent bonds due in January, through the payment of one-half in cash and one-half in North Western 4½ per cent general mortgage bonds. The cash is being supplied by the RFC.

The announcement said that 97 per cent of the first named issue and 91 per cent of the last named issue had been deposited in assent to the refunding terms.

Upon tender of the maturing bonds and receipt by the North Western of the RFC loan, the company will make the cash payment together with interest due on the underlying bonds on Jan. 1 and interest on the 4½s for the period from Jan. 1 to May 1, next.

CAPITAL CHANGE PLAN IS REJECTED BY RADIO CORP.

New York, Dec. 21.—[Special.]—The special committee of directors of the Radio Corporation of America appointed to consider a capital readjustment plan today advised against the adoption of such a plan at this time, and the officers and directors concurred unanimously in this recommendation.

No information was available as to why the committee thought that the adoption of a readjustment plan at this time would be untimely, but it is apparent that there are innumerable factors which might have determined this view.

Earnings for the first nine months of 1934 were equal to $1.14 a share on the $5 preferred stock and to $4.39 a share on the 7 per cent preferred stock. In the 1933 period, there was a deficit of $1,793,370 before dividends requirements.

Approve Dissolution of General Aviation Co.

New York, Dec. 21.—Stockholders of the General Aviation corporation voted today at a special meeting in Wilmington, Del., to dissolve the corporation and to distribute its assets, which include 1,489,922 shares of common stock of North American Aviation, Inc. One and one-half shares of North American will be issued for each share of General Aviation stock. The liquidation was necessitated by the air mail act of 1934, which bars holding firms from controling companies which receive air mail contracts.

Treasury Sells 75 Million 182 Day Bills at 0.12 Pct.

Washington, D. C., Dec. 21.—[Special.]—Subscriptions to the latest issue of treasury 182 day bills, offered yesterday, totaled $229,299,000, Secretary Morgenthau announced tonight. A total of $75,300,000 was accepted. The average price was 99.942, equivalent to an annual interest rate of 0.12 per cent on a bank discount basis.

CADILLAC EMPLOYES VOTE INDEPENDENTLY OF LABOR AFFILIATION

Detroit, Mich., Dec. 21.—[Special.]—Of the 1,593 employés of the Cadillac Motor Car company who cast ballots in the first primary election held under the supervision of the auto labor board, 1,176 failed to specify a labor group affiliation, tabulation of the returns today disclosed. Approximately 2,300 persons were eligible to vote.

Twenty-eight candidates were nominated, including Elmer Collins, president of the American Federation of Labor, Cadillac local; E. H. Gustafson, secretary of the Cadillac Employés association, and the Rev. Father Charles E. Coughlin. If he consents to serve, Father Coughlin may remain on the ballot as a district candidate in the final election to be held Dec. 28.

Candidates in the final election will have to inform the labor board whether they are seeking votes as representatives of an organized group or as individuals. Until these identifications have been received it will be impossible to tell whether the majority of nominees are union or nonunion men.

Wednesday's snow storm accounted for the smallness of the vote in part, analysis indicated. On the day of the election 1,620 of those eligible to vote were at work in the plant and 1,340 cast their ballots. Of the 738 absentees eligible to vote, only 253 cast ballots.

Of the 274 votes on which union affiliation was specified 152 named the Cadillac Employés' association, 94 the American Federation of Labor, 20 the Mechanics Educational Society of America, seven the Society of Designing Engineers, and one the Auto Workers' union. There were 142 blank ballots.

DOLLAR STRONG IN LONDON BUT UNCHANGED HERE

New York, Dec. 21.—[Special.]—Dollars gained ⅝ of a cent to the pound in London today but pounds closed unchanged at $4.94 in New York. In London the dollar closed at $4.93 11-16 to the pound, against a close of $4.94 5-16 yesterday. Strength of the dollar was attributed partly to the statement of Neville Chamberlain, chancellor of the exchequer, in London, that current stabilization would not be attempted at present.

The franc was steady in a quiet market. In Paris the dollar closed at 15.15 francs [6.598 cents to the franc], unchanged from yesterday's closing and today's opening quotations. In New York the franc was unchanged at 6.60¼ cents. Belgas sold at 23.40 cents, unchanged; the guilder was 67.65 cents, unchanged; the Swiss franc 32.40 cents, off 1 point; and the lira 8.55 cents, unchanged.

The New York Federal Reserve bank today reported gold arrivals as follows: From France, $1,951,300; Canada, $1,675,800; England, $1,560,700. The bank also reported the receipt at San Francisco of $340,000 gold from China. There were no exports and monetary stocks showed a gain of $287,100 resulting from a net decrease in gold held under earmark for foreign account.

In London bullion brokers increased the price of gold 2½ pence to 140 shillings 11 pence a fine ounce, equivalent to $34.80, based on the opening of sterling at $4.93⅞. Bars valued at $1,368,034 were purchased.

DECLARES BIG SHIP PROGRAM AWAITS U. S. AID

Los Angeles, Cal., Dec. 21.—(AP)—A billion dollar shipbuilding program "will be started in American yards the moment the government enunciates a definite policy of aid for the American merchant marine," A. F. Haines, ranking operating chief of the Dollar shipping fleets, said today.

Haines expressed hope legislation giving direct federal aid to all American offshore shipping, cargo carriers as well as passenger lines, will be sponsored by the administration at the approaching session of congress.

Duquesne Light Company
Dividend No. 28
Pittsburgh, Pa., Dec. 12, 1934
A quarterly dividend amounting to One Dollar and Twenty-five Cents per share (being one and one-quarter per cent (1¼%) on the par value of $100 a share) on the 5% Cumulative First Preferred Stock of this Company, has this day been declared payable January 15, 1935, to all holders of said 5% Cumulative First Preferred Stock at the close of business, December 31, 1934.
Checks will be mailed.
C. J. BRAUN, Jr.
Treasurer.

EXTRA DIVIDEND VOTED BY BOARD OF SWIFT & CO.

Directors Act After Studying Earnings.

Upon receiving the final audited result of Swift & Co. operations during the fiscal year ended Oct. 27 the directors yesterday declared a special dividend of 25 cents a share, payable Feb. 15 to stock of record Jan. 25.

J. E. Corby, secretary, stated that this is the earliest date practicable for payment of the dividend, since the stock transfer books will be closed from Dec. 23 to Jan. 17, inclusive, for the purposes of the annual meeting.

U. S. Smelting Pays More.

The U. S. Smelting, Refining and Mining company declared a dividend of $3, compared with $2 paid in October. The dividend is payable Jan. 15. The company estimates 1934 earnings at $4,402,000 after taxes and charges and preferred dividends, equal to $8.32 a share on the common stock, against $3,532,057, or $6.68 a share, in 1933.

The Cook Paint and Varnish company declared a dividend of $2 in cash and one-eighth share of preferred on the preferred stock, payable on Dec. 20, in full settlement of accumulated dividends.

Pay on Back Dividends.

Flour Mills of America declared a dividend of $2 on the $8 preferred A stock, payable Jan. 1, on account of accumulations, which will amount to $3 a share after this payment.

The John B. Stetson company declared a dividend of $2 on the 8 per cent preferred stock, payable Jan. 15, the first payment on the issue since January, 1932.

The Gorham Manufacturing company declared a dividend of 50 cents on the common stock, payable Jan. 15. On April 16 the company paid 75 cents.

Coast Counties Gas and Electric, subsidiary of Pacific Public Service, paid a $5 dividend on the common stock in November, compared with $2 paid in November last year.

Freight Trafic Rise Exceeds Seasonal Gain

Washington, D. C., Dec. 21.—[Special.]—Freight trafic last week reflected improved business with a more than seasonal increase of 28,924 cars over the preceding week, the Association of American Railroads reported today.

The total of 579,935 cars for the week was 20,516 above the corresponding week of last year and 64,166 ahead of two years ago, when the totals were 559,419 and 515,769 cars, respectively. The gain shown during the week was about in line with expectations. Heavier shipments of coal contributed largely to the improvement.

Total loadings for the year to date amounted to 29,812,579 cars, compared with 28,233,823 in the corresponding period of last year and 27,280,141 in 1932.

Comparative figures for recent years follow:

Four wks.—	1933.	1932.	1931.
November..	2,336,097	1,180,930	2,619,308
*December.	2,565,449	2,483,283	2,773,183
	1934.	1933	1932.
January....	2,177,562	1,924,208	2,266,771
February ..	2,308,869	1,970,566	2,243,297
*March ..	3,059,217	2,354,521	2,825,798
April	2,334,831	2,025,564	2,229,173
May	2,441,653	2,143,194	2,008,088
*June	3,078,199	2,926,247	2,454,769
July	2,346,297	2,498,390	1,922,704
August	2,419,908	2,531,141	2,064,798
*September.	3,142,263	3,240,849	2,867,370
October ...	2,531,489	2,632,481	2,534,048
Week ended—			
Nov. 3.....	612,157	614,136	587,302
Nov. 10....	594,932	583,073	536,687
Nov. 17....	584,525	602,708	572,623
Nov. 24....	561,313	585,738	493,318
Dec. 1.....	488,118	499,596	547,095
Dec. 8.....	551,011	541,992	520,607
Dec. 15....	579,935	559,419	515,769
Yearly total to date..	29,812,579	28,233,823	27,280,141

*Five weeks.

BIG FRENCH AUTO WORKS IS PLACED IN RECEIVERSHIP

PARIS, Dec. 21.—(AP)—The great Citroen Automobile works, capitalized at 400,000,000 francs [$26,000,000], was thrown into receivership today in an effort to keep the busy plant operating.

Premier Pierre-Etienne Flandin, rejecting Socialist proposals that the government operate the plant until its financial tangle is unraveled, told the chamber he expected receivership "will avert the bankruptcy and ruin of an enterprise whose business amounts to 1,000,000,000 francs [$66,000,000]."

"The company is fundamentally sound," Flandin asserted, "and financial reorganization should permit its continued operation without the use of taxpayers' money."

Andre Citroen, "the Henry Ford of France," filed the petition himself after the court had rejected bankruptcy action brought by creditors.

4 More Banks Repay Funds to Depositors

State Auditor Edward J. Barrett yesterday announced four more Christmas repayments by closed banks. At the same time, the auditor stated that depositors of the Central Manufacturing District bank may receive their checks for an initial 22 per cent "dividend" this morning by calling at the District National bank. The payment amounts to $609,000.

A 5 per cent restitution by the Commercial State bank of Chicago Heights will amount to $22,982 and raise the total return to depositors to an even 50 per cent since the bank failed on Jan. 9, 1932. The checks will be available today.

Good Final Payout Seen.

Receiver William L. O'Connell reported also that $22,549 has been paid to preferred claimants and $139,630 in bills payable has been wiped out. The Sept. 30 report of the bank's condition showed a fairly good loss record and the book value of remaining assets two and a half times the amount still due creditors, which would indicate a good final payout by the institution.

The Marshall Square State bank receiver mailed checks yesterday for a second repayment of 5 per cent, amounting to $23,534. The bank closed Oct. 2, 1931. Its Sept. 30 report showed no more than a fair outlook as to the size of ultimate returns to depositors. Losses have been nearly 25 per cent in liquidating assets. Preferred creditors have been paid $6,047, while $184,063 has been erased in bills payable.

Makes 20 Pct. Return.

A 20 per cent return to depositors of the Congress Park State bank in Brookfield amounts to $5,658. Checks will be given out today, bringing the total repayment to 30 per cent. Half of the funds for the current payment were obtained from the stockholders' liability suit, and the other half from a loan by the Reconstruction Finance corporation. Preferred creditors have been paid $11,890.

Depositors of the closed Union State Savings Bank and Trust company of Kewanee, Ill., yesterday received a Christmas gift in the form of a 5 per cent dividend, amounting to $29,690.

PAY ROLLS, WAGES SHOW DECLINE FOR NOVEMBER

Washington, D. C., Dec. 21.—(AP)—A decline of 86,000 workers on industrial pay rolls during November was reported today by Secretary Perkins. She said pay rolls fell off $3,915,000.

Miss Perkins said she found the report "very satisfactory," however, in view of an increase in nonmanufacturing employment and what she termed the lightness of the general fall off. November ordinarily shows a decline, she said. The secretary said a 9 per cent increase in employment in manufacture of agricultural implements also was "very encouraging."

Despite gains in wholesale and retail trade, anthracite and bituminous coal mining, and banks Miss Perkins said total employment went to the level of July, 1931. In October the level corresponded to that of March, 1931, she added. Total employment and pay rolls were not given.

SENATORS SEEK ACCOUNTING ON SILVER BUYING

Treasury's Methods Are Criticized.

Washington, D. C., Dec. 21.—(AP)—Believing the treasury's silver buying program has failed to meet congressional intentions, senate silver bloc leaders announced today they would seek the "lowdown" on the situation before congress convenes.

SENATOR B. K. WHEELER.

Senator B. K. Wheeler [Dem., Mont.], who intends to press for consideration of his free coinage remonetization measure, said his group had reason to believe purchases under last session's silver act had "slowed up" considerably and the treasury would be asked for an accounting of "just exactly what it has been doing regarding silver since adjournment of congress."

Legislation Not Needed.

The silver group, he said, would make the inquiry on its own initiative. New legislation wasn't needed, he insisted.

Some senators from the silver states, like King of Utah, have expressed satisfaction with the treasury's administration of the silver purchase act.

Senator McCarran [Dem., Nev.] said information had reached the remonetization group that the treasury had delegated its authority to buy and sell silver to the New York Federal Reserve bank and the latter had passed on this power to the member banks. "This is not in the spirit of the purchase bill," he said.

Believes Buying Has Ceased.

Asserting the present price of the metal indicated purchases had practically ceased, he said: "If the federal reserve banks are buying and selling, who's getting the profit? The government should be getting it."

Senator Thomas [Dem., Okla.] saw little hope of the purchase program getting anywhere if the reserve banks were in charge of it because, he said, they favored a "do nothing" policy regarding silver.

He said the "international exchange people" had been "caught short," in discussing Chinese protests against the domestic silver program.

Bar Silver Declines.

New York, Dec. 21.—(AP)—The price of bar silver here, based on foreign quotations for the metal, dropped ⅞ cent an ounce to 53¼ cents today, following weakness in spot silver in London and Shanghai. It was the largest decline since Oct. 18, when the price was off more than a cent in New York.

In the opinion of counsel, these certificates qualify as legal investment for Savings Banks in New York State

$13,538,000

Chesapeake & Ohio Equipment Trust of 1934

4% Equipment Trust Certificates
(Philadelphia Plan)

Guaranteed unconditionally as to principal and dividends by the Chesapeake & Ohio Railway Company

Group 1—Due $150,000 each six months from Sept. 1, 1944 to Mar. 1, 1949 inclusive. Dividends accrue from May 29, 1935.

Group 2—Due $187,000 each six months from Sept. 1, 1936 to Mar. 1, 1949 inclusive. Dividends accrue from July 2, 1935.

Group 3—Due $210,000 each six months from Sept. 1, 1936 to Mar. 1, 1949 inclusive. Dividends accrue from Aug. 20, 1935.

Group 4—Due $66,000 each six months from Sept. 1, 1936 to Mar. 1, 1949 inclusive. Dividends accrue from Nov. 5, 1935.

These Certificates have been issued under an agreement dated March 1, 1934, which provides for the issuance of $16,876,000 principal amount of Equipment Trust Certificates (of which $15,938,000 have been issued and are outstanding) secured or to be secured by new equipment costing approximately $16,876,000.

MATURITIES AND YIELDS

Maturity	*Approx. Yield, %	Maturity	*Approx. Yield, %	Maturity	*Approx. Yield, %	Maturity	*Approx. Yield, %
Sept. 1, 1936	1.50	Mar. 1, 1940	2.875	Mar. 1, 1943	3.375	Mar. 1, 1946	3.625
Mar. 1, 1937	1.75	Sept. 1, 1940	3.00	Sept. 1, 1943	3.50	Sept. 1, 1946	3.625
Sept. 1, 1937	2.00	Mar. 1, 1941	3.125	Mar. 1, 1944	3.50	Mar. 1, 1947	3.70
Mar. 1, 1938	2.25	Sept. 1, 1941	3.125	Sept. 1, 1944	3.625	Sept. 1, 1947	3.70
Sept. 1, 1938	2.50	Mar. 1, 1942	3.25	Mar. 1, 1945	3.625	Mar. 1, 1948	3.70
Mar. 1, 1939	2.625	Sept. 1, 1942	3.25	Sept. 1, 1945	3.625	Sept. 1, 1948	3.70
Sept. 1, 1939	2.75					Mar. 1, 1949	3.70

*Assuming Certificates are not called prior to maturity. Callable on any dividend date in whole or in part at 100 and accrued dividends. Certificates redeemable in inverse of maturity if less than the entire issue is called.

The Certificates are offered for delivery when, as and if received by us. It is expected that Certificates in temporary registered form will be ready for delivery in New York City on or about January 4, 1935.

HALSEY, STUART & CO. INCORPORATED — LADENBURG, THALMANN & CO.

PAINE, WEBBER & CO. — HALLGARTEN & CO. — BLYTH & CO., INC. — HEMPHILL, NOYES & CO.

STROUD & COMPANY Incorporated — BANCAMERICA-BLAIR CORPORATION — J. & W. SELIGMAN & CO.

GRAHAM, PARSONS & CO. — G. M.-P. MURPHY & CO. — DEAN WITTER & CO.

WHITING, WEEKS & KNOWLES Incorporated — EDWARD LOWBER STOKES & CO. — ARTHUR PERRY & CO. Incorporated

THE MILWAUKEE COMPANY — THE R. F. GRIGGS COMPANY — BALLOU, ADAMS & WHITTEMORE INCORPORATED

Principal and semi-annual dividends (March 1 and September 1) payable in New York City. Certificates issued in temporary registered form and exchangeable at the option of the holder, at any time after the expiration of six months from the date dividends begin to accrue, for Definitive Certificates in coupon form of $1,000 denomination, registerable as to principal, or fully registered Certificates in denominations of $10,000 and $100,000. The information contained herein has been carefully compiled from sources considered reliable, and while not guaranteed as to completeness or accuracy, we believe it to be correct as of this date.

These securities are offered by such of the above named dealers as are licensed in the State of Illinois

December 21, 1934

STOCKS BEHAVE BETTER DESPITE WEAK UTILITIES

Industrial, Rail Groups Gain Moderately.

[Chicago Tribune Press Service.]

New York, Dec. 21.—Outside of the public utility and New York traction share groups, the stock market behaved a little better today. The power and light shares continued to sulk over continuing threats of government competition, higher taxes and lower rates, while the tractions were made miserable by the city's rejection of an offer by common stockholders which administration experts held out of reason.

Gains among the more active industrial stocks ran to around 2 points. Railroads fared a shade better in response to the large increases in car loadings over the previous week and a year ago. The usual assortment of preferreds did their stuff in the shape of price swings of 1 and 2 points or more and the oils looked stronger than they have in a long time due to daily improvement of the gasoline price structure in the east.

Most of News Cheerful.

On the whole the constructive element found much in the day's doings to encourage hope and forebearance. Apart from the railroad freight revenue figures there was not a great deal in the day's news of market influence. Holiday trade was still going strong but brokerage house commentators were warning clients that the rush is about to end with the season that brought it on. Also, it was pointed out, the heavy industries are likely to follow their usual course of partial closings for the year-end.

Trades found some diversion in studying the permanent registration regulations but the promulgation of the rules had no appreciable effect marketwise. Comment indicated a widespread feeling that there was nothing in the requirements which was likely to prove harmful in view of the fact that numerous corporations already are following the principles set down in the SEC.

National Distillers Active.

National Distillers was active, rising nearly 2 points on increased holiday liquor buying. Another strong spot was the Consolidated Film Industries issues, which reached new peaks on brisk buying. The common stock crossed 6 as substantial blocks changed hands and the preferred topped 20. Standard of New Jersey showed the way up for the oils scoring a net gain of more than a point. American Can and Allied Chemical each moved up a point or so and U. S. Steel improved fractionally. Tobacco, motor and food groups enjoyed moderate patronage.

Silver shares came to the front again after their prolonged rest. Their new spurt of activity was predicated on the larger dividend ordered by the United States Smelting company and a belief that other companies are preparing to follow suit.

In the utilities division, pressure switched from Consolidated Gas to American Telephone, which was driven down about 2 points before it could find firm ground.

DIVIDENDS DECLARED

Stock, rate, period—	Payable.	Stock of record.
Am & Continental 50c	Jan. 15	Jan. 2
Am News 25c Bi-M	Jan. 15	Jan. 2
Coast Co G&E $5	....	....
Cook Paint & Varn *$2	Dec. 20	....
Do *⅛ shr pfd stock	Dec. 20	....
East G&F 4½%p$1.12½ q	Apr. 1	Mar. 15
Do 6% pfd $1.50 q	Apr. 1	Mar. 15
Flr Mills of Am $8 pfd *$2	Jan. 1	....
Gorham Mfg, 50c	Jan. 15	Dec. 31
Idaho Md C Mines 3c ex	Jan. 20	Dec. 31
Laclede Steel, 15c q	Dec. 31	Dec. 21
Lang Utd Bks 'A' *25c	Jan. 15	Dec. 31
Naumkeag Stm C $1 q	Jan. 2	Dec. 22
Packer 25c q	Jan. 2	Dec. 22
Richman Bros 75c q	Jan. 2	Dec. 26
St Paul Un Stk Yds 50c	Jan. 1	Dec. 20
SafewStrs 7%p $1.75 q	Jan. 1	Dec. 20
Do 6% pfd $1.50 q	Jan. 1	Dec. 20
Springf F & M $1.12 q	Jan. 2	Dec. 20
Stetson John B 8%p *$2	Jan. 15	Jan. 1
Swift & Co 25c special	Feb. 15	Jan. 25
U S Smelt $3	Jan. 15	Dec. 31

*On accumulations.

BANK STOCKS

CHICAGO.

	Bid.	Ask.
American National Bk & Trust Co.	110	125
Central Republic Co.	2	2½
Chicago Title & Trust Co.	60	62
City National Bank	85	95
Cont. Illinois National Bank	31¼	31¾
Cont. Illinois Co. C. B. I.	44	48
First National Bank	77½	78½
Harris Trust & Savings Bank	175	185
Mercantile Trust & Savings Bank	40	50
National Boulevard Bank	160	....
Merchandise Bank & Trust Co.	38	44
National Builders Bank	10	20
Northern Trust Co.	380	385
Personal Loan & Savings Bank	90	100
Terminal National Bank	5	7

NEW YORK.

	Bid.	Ask.		Bid.	Ask.
Bk of Manh	20¾	22¼	First Bos C.	20¾	22⅜
Bankers Tr.	51½	53½	First Natl	1465	1505
Brklyn Tr	80	85	Guaranty Tr	299	304
C H B & T.	104	108	Irving Tr	13⅞	14¾
Chase Nat	22	23½	Manufac T.	20½	22
Chem B & T	37	39	Natl City	20½	22
Commercial	134	140	N Y Trust	96	99
Ct B & Tr.	11½	13	Public	28⅞	30½
Corn E B&T.	41½	42½	Title G & T	3½	4½
Empire Tr.	17	18⅜	United S T.	1575	1625
Fifth Ave.	1000	1050			

WHAT STOCKS DID

TRIBUNE AVERAGES.

	High.	Low.	Close.	Net chge.
25 railroads	28.47	27.95	28.15—	.07
25 industrials	139.27	137.70	138.81+	.41
50 stocks	83.87	82.82	83.48+	.17
	High.	Low.	Close.	
50 stocks one year ago	85.13	81.97	84.43	
50 stocks two years ago	55.56	53.10	53.31	

DOW-JONES AVERAGES.

	High.	Low.	Close.	Net chge.
25 industrials	100.38	98.99	99.90+	.30
25 rails	36.12	35.42	35.69—	.08
25 utilities	17.28	16.82	17.05—	.07

ISSUES TRADED.

	Fri.	Thurs.
Advances	239	221
Declines	313	344
Unchanged	193	174
Total issues	745	739
New 1934 highs	17	14
New 1934 lows	25	33

RUBBER.

NEW YORK, Dec. 21.—(AP)—RUBBER—Crude: Futures closed dull, 8 to 12 points lower. December, *12.80c per lb; January, 12.87c; March, †13.08c; May, 13.28@13.29c. Smoked ribbed spot closed *12.84c.

*Bid. †Nominal.

HIDE FUTURES.

Hide futures in New York closed 2 to 10 points lower yesterday, with sales of 51 lots or 2,040,000 lbs. Closing bids in cents per pound: Stan[illegible] March, 9[illegible] Decem[illegible]

NEW YORK STOCK TRANSACTIONS

Friday, December 21, 1934.
Shares sold today.............. 915,820
Year ago........................2,419,621

Friday, December 21, 1934.
Total sales 1934 to date......318,365,960
Total sales 1933 to date......646,261,345

[The figures in brackets after name of stock are the present dividend rate.]

Prev. 1934 High.	Low.	Div. yld. pct.	Bid.	Asked.	Description. div. rate, $s—	Sales.	High.	Low.	Close.	Net chge.
					A					
11⅞	6	...	6⅞	6⅞	Adams Exp	1,000	6⅞	6⅜	6⅜—	⅛
7⅝	3¼	...	5	5½	Advance Rume	100	5	5	5 —	¼
9⅝	4⅞	8.6	6¾	7⅞	Affiliat Prod [.60]	700	7	6⅞	7 +	¾
113	91¼	4.1	110¾	111	Air Reduc [4.50b]	1,000	110¾	110	110¾+	¾
3⅜	1⅜	...	1½	1⅝	Air-Way El Ap	100	1½	1½	1½	....
23⅞	16⅝	6.3	19	19⅛	Alaska Jun [1.20b]	2,200	19⅛	19	19	....
8¼	1⅝	...	1¼	1⅜	Alleghany	2,100	1½	1¼	1¼—	⅛
14⅝	4⅝	...	4	5	Do pfd x w	100	4¾	4¾	4¾—	¼
16⅛	5	...	5⅛	5⅜	Do pfd $30 w w	100	5½	5½	5½+	⅛
23½	15	1.7	18½	20⅛	Alleg Steel [.30g]	100	18½	18½	18½+	½
160⅝	115¼	4.6	130½	130⅞	Al Chem & Dye [6]	1,100	130⅞	130	130⅞+	1
23⅜	10⅜	...	14¾	14½	Allis Ch Mfg	1,200	14⅝	14⅛	14⅛—	⅛
20⅛	11½	1.5	16⅝	17⅝	Alpha P C [.25g]	200	17	16⅜	17	....
7⅞	2⅛	...	3¼	3½	Amal Lea	500	3½	3½	3½+	¼
55⅝	39	4.2	48	48½	Amerada [2]	600	48¼	48	48¼+	¼
48	25¼	4.4	45	46	Am Ag Ch D [2]	100	45⅝	45¼	45½+	⅜
25¼	11⅛	...	14½	15	Am Bank Note	1,300	14¾	14	14¾+	⅜
50½	40	6.5	45	46	Do pfd [3]	20	46	46	46 —	1
38	19½	3.2	25¼	25⅝	Am Brake Sh [.80]	400	25⅝	25¼	25¼	....
122	96	5.9	118¼	119⅞	Do pfd [7]	130	122	119	119 —	2½
108¾	90¼	4.6	108⅜	108⅞	Am Can [5b]	4,900	108¾	107	108⅜+	1¾
33⅜	12	...	16⅛	16½	Am Car & Fdy	500	16⅝	16	16⅝—	¼
40	19	...	31½	34½	Am Chain pfd	100	31½	31½	31½—	½
70⅝	46½	5.3	65⅜	67	Am Chicle [3.50b]	500	66½	66	66 —	⅜
62½	20⅜	...	30⅝	31⅜	Am Coml Alco	1,700	31¼	31	31⅛+	⅛
13½	6½	...	6⅞	7½	Am Crystal Sug	400	7⅛	7	7 —	⅛
72⅝	46½	...	56½	59	Do pfd	40	57	56½	56½—	1
5	1⅛	...	1⅞	2	Am Encaus Til	1,100	2	1⅞	2 +	⅛
13¾	4⅛	...	4⅛	4¼	Am & For Pow	1,100	4¼	4⅛	4⅛—	⅛
25	11	...	13	13½	Do $6 pfd	800	13	11⅞	13 +	½
30	11¾	...	15	15⅞	Do $7 pfd	800	15⅞	14⅞	15½+	1
17½	6⅛	...	6⅞	7	Do 2d pfd	300	6⅞	6⅞	6⅞+	⅛
22⅝	10½	9.1	11	12¼	Am Hawaii SS [1]	200	11¼	11⅛	11⅛—	⅛
42¼	17¾	...	23	23⅞	Am Hi & L pfd	200	23¾	23	23 —	⅜
36⅝	26⅞	7.7	30⅞	31⅛	Am Home Pr [2.40]	800	31	30⅝	31 —	⅛
10	3	...	3¼	3⅜	Am Ice	700	3⅜	3¼	3¼—	⅛
11¼	4¾	...	5⅜	6	Am Internat	900	6	5⅝	5⅝	....
1½	⅜	...	⅝	½	Am La Fra & F	100	⅝	⅝	⅝	....
10	3¼	...	3⅝	4	Do pfd	30	4	3⅞	3⅞—	¼
38¾	14½	...	16¼	16½	Am Loco	1,300	16⅝	16¼	16¼—	1¼
74⅝	35½	...	45⅛	47⅞	Do pfd	100	47	47	47 +	½
22¼	12⅜	4.6	21⅛	21⅝	Am M & Fdy [1g]	2,900	21⅝	21⅛	21⅝	....
10	4½	...	5⅝	6¼	Am Mach & M ctf	100	6	6	6 —	⅜
27⅝	12⅞	...	14⅛	14½	Am Metal	600	14½	14¼	14¼—	¼
12¼	3	...	3	3⅜	Am Pow & Lt	4,700	3¼	3	3⅛—	¼
29⅞	11½	13.6	11½	11⅞	Do $6 pfd [1.50]	1,200	11⅝	11¼	11½—	⅛
26¼	9½	12.5	9⅞	10⅛	Do $5 pfd [1.25]	500	10	9⅞	10 +	⅝
17⅝	10	...	14⅝	14¾	Am Rad & St S	5,800	15	14⅝	14⅝	....
28¼	13½	...	19⅞	20	Am Roll Mill	2,800	20	19⅝	19⅝—	¼
65¼	36	6.5	63	63½	Am Safety R [4]	300	62½	62	62½+	1¼
2⅝	⅝	...	⅝	¾	Am Ship & C	200	⅝	⅝	⅝—	⅛
51¼	30¼	...	36⅝	36¾	Am Smelt & R	1,400	36⅝	36⅜	36½	....
125	100	5.7	122⅝	124	Do pfd [7]	100	123	123	123 +	⅜
107	71¼	...	106	107½	Do 2d pfd	300	107	106⅞	107 +	⅜
71	48¾	4.9	66	67	Am Snuff [3.25b]	100	66¼	66	66 —	½
127½	106	4.7	127	....	Do pfd [6]	40	127	127	127	....
26½	10¼	...	15⅞	16	Am Stl Fdrs	1,300	16⅝	15⅞	16 —	⅝
92	59⅞	2.2	88	92	Do pfd [2]	90	90	90	90	....
44¾	37	6.1	40⅝	43	Am Stores [2.50b]	100	41	41	41 —	1⅞
72	46	3.1	65	65¼	Am Sugar Ref [2]	600	65⅞	65¼	65¼—	¾
24	13¾	5.4	22⅞	23	Am Sum T [1.25b]	300	23	22⅞	23 +	½
125¼	100⅛	8.8	101⅞	102	Am Tel & Tel [9]	8,000	102⅝	101¾	102 —	½
85½	65¼	6.3	80	81	Am Tob [5]	300	80⅝	80⅛	80⅝+	⅛
89	67	6.1	81⅞	82¼	Do B [5]	400	82½	82	82⅛—	⅛
130¾	107¼	4.7	128½	130	Do pfd [6]	300	129½	128⅞	128⅞—	⅞
13	3	...	3½	4	Am Type Fdrs	100	3⅝	3⅜	3⅜—	⅛
28⅝	7⅞	...	12⅞	13⅞	Do pfd	30	12½	12½	12½—	½
27⅝	12⅜	7.1	13⅞	14	Am Wat Wks [1]	2,200	14½	13⅞	13⅞+	⅛
80	54	10.2	58	62½	Do 1st pfd [6]	100	59½	59¼	59½—	¾
17⅛	7	...	8⅛	9	Am Woolen	1,000	8⅝	8⅜	8⅝—	⅛
83⅝	36	...	44⅜	44⅞	Do pfd	500	45⅛	44⅛	44⅛—	⅞
4⅛	1	...	1	1⅛	Am Wtg P	100	1⅛	1⅛	1⅛	....
17½	2⅞	...	3⅝	4⅞	Do pfd	100	3⅞	3⅞	3⅞	....
9	3⅝	...	4	4⅝	Am Zinc L&S	100	3⅞	3⅞	3⅞+	¼
17⅞	10	...	10⅞	11	Anaconda	200 / 4,900	11	10⅝	10⅞+	⅛
39⅞	26¼	4.1	36¾	37¼	Arch-Dan-M [1.50b]	500	37	36½	37 —	⅜
117	110	6.0	116¼	117	Do pfd [7]	30	117	117	117	....
103	76¾	6.9	101	101¼	Armr Del pfd [7]	400	101¼	101	101 —	1¼
6⅝	3⅛	...	4⅞	5	Arm Ill	7,700	5⅛	4⅞	4⅞—	⅛
71¼	46⅞	9.2	65⅛	66	Do pr pfd [6]	800	65⅝	65⅛	65¼—	⅜
18⅞	7¼	...	11⅞	11⅞	Assd Dry Gds	900	12⅛	11⅞	12 +	⅛
89	46	...	87	90	Do 1st pfd	500	89	88⅞	89 +	2
73⅞	45¼	3.9	52¼	53	Atch T & S F [2g]	2,500	53⅛	52⅛	52¼—	¼
90	70⅞	5.8	86	86⅞	Do pfd [5]	300	88⅛	87	87 —	2
54¼	24½	...	33⅛	34¼	Atl Cst Line	2,700	33⅞	32⅝	33⅞+	½
16	5	...	6	8	Atl G & W I	160	7	6	7 +	⅝
35¼	21¼	4.2	24½	24⅝	Atl Refin [1]	1,800	24½	24⅛	24⅛+	⅛
55½	35⅛	5.1	39	39½	Atlas Pow [2]	200	39½	39½	39½	....
106⅝	83	5.7	104½	....	Do pfd [6]	20	106	106	106 +	½
57⅞	16½	...	24⅝	25	Auburn Auto	300	24⅜	24⅛	24⅜+	⅛
16⅝	7	...	13⅛	14⅝	Aust Nich	800	14	14	14	....
65	39½	8.2	61¼	62	Do pr A [5]	10	61½	61½	61½—	3½
10⅛	3⅜	...	5⅛	5⅝	Aviation Corp	4,100	5½	5⅜	5½—	⅛
					B					
16	4¼	...	5⅛	5⅝	Baldwin Loc	1,400	5½	5¼	5⅜—	¼
64⅜	16¼	...	21½	23½	Do pfd	100	22	22	22 +	½
34½	13⅝	...	13⅝	13⅞	Balt & Ohio	5,000	13⅞	13⅛	13⅜	....
37⅝	15⅛	...	15⅛	15⅝	Do pfd	900	15⅝	15¼	15¼	....
46⅝	35½	6.3	40	41	Bang & Ar [2.50]	100	40	40	40 —	⅝
115	95⅛	6.1	114	115	Do pfd [7]	10	115	115	115	....
10	5⅞	...	6	6⅛	Barnsdall	1,200	6¼	6	6⅛	....
45⅞	23	2.3	43⅝	44½	Bayuk Cigar [1a]	300	44½	44	44½+	½
109½	89	6.4	108⅞	109½	Do 1st pfd [7]	10	109½	109½	109½	....
19⅞	10¼	...	16⅛	16¼	Beatrice Cr	200	16	16	16	....
15¼	8⅞	4.5	11½	11⅞	Belding-Hem [.50g]	300	11⅞	11⅝	11⅝—	⅛
23⅝	9⅞	...	15⅝	15⅞	Bendix Aviat	2,300	15⅝	15⅜	15⅜—	¼
19⅞	12⅝	9.4	16	16⅞	Ben Ind Ln [1.50g]	200	16	16	16	....
40	26	4.1	37	37½	Best & Co [1.50]	300	37½	37	37¼—	⅛
49⅞	24¼	...	29¾	30	Bethlehem Stl	1,000	29⅞	29⅛	29⅛	....
82	54⅜	...	65⅛	67	Do pfd	200	65½	65½	65½—	1⅜
40	19¼	4.4	22⅝	23	Bigelow-San [1g]	20	23	23	23	....
16¼	6	...	9⅝	9⅞	Blaw-Knox	500	9⅞	9⅝	9⅝	....
26	17	1.7	21⅞	23⅛	Bloomingdale [.40]	10	23⅞	23⅞	23⅞—	⅛
109	88	6.7	104	105	Do pfd [7]	90	105	105	105 —	1½
11¼	6⅜	...	9¼	9⅜	Boenig Airpl	500	9⅝	9½	9½+	⅛
68⅞	44½	5.4	55⅜	56	Bohn Alum [3]	300	56	56	56	....
93	76	5.4	92	92⅛	Bon Ami A [5b]	10	92⅛	92⅛	92⅛+	¼
28¼	19⅞	7.0	23	23⅛	Borden [1.60]	2,900	23⅜	22⅞	23	....
29⅝	16⅝	4.5	28	28⅛	Borg-Wrnr [1.25b]	1,100	28	27⅝	28	....
26½	12	8.0	25⅛	25⅝	Briggs Mfg [2]	2,600	25⅝	25	25¼+	¼
27½	14	8.3	24⅛	24⅛	†Briggs & Strat [2]	300	24⅜	24	24 —	1⅜
37½	26	7.5	32	32⅛	Bristol My [2.40b]	300	32⅞	32¼	32¼—	⅛
44⅞	28⅞	3.7	40⅝	41⅛	Bklyn-M T [1.50g]	2,700	41⅛	40½	40⅞—	1
97	82½	6.6	85	91	Do pfd [6]	100	91¼	91¼	91¼—	1⅜
80⅝	46	10.9	46½	48	Bklyn Un Gas [5]	900	47	46⅝	46⅝	....
10⅞	4	...	5	5½	Brunswick-Bal	300	5	5	5	....
9⅞	3½	...	4¼	4½	Bucyrus-Erie	400	4½	4⅛	4⅛—	¼
14½	6	...	7	7⅝	Do cvt pfd	100	7⅛	7⅛	7⅛	....
7⅝	3	...	4⅝	5	Budd Mfg	500	4⅝	4⅝	4⅝	....
44	16	...	29⅝	30	Do pfd	50	29	29	29 —	1
5⅜	2	...	2⅞	3	*Budd Wheel	200	3	2⅞	3	....
15½	5⅞	...	11⅞	12	Bullard Co	100	11⅜	11⅜	11⅜+	⅛
6	1⅝	...	1	1⅝	Burns Bros A	100	2	2	2 —	1½
4¼	⅞	...	½	¾	Do A ctf	100	1	1	1 +	⅜
15½	4	...	7	7⅞	Do pfd	70	7⅞	7¼	7¼+	¼
19⅝	10½	2.9	14⅝	14⅞	BurrAdMach [.40a]	2,000	14⅞	14½	14½—	¼
3⅞	⅜	...	1⅜	1½	Bush Term	400	1½	1½	1½	....
3¼	1½	...	1⅝	2	Butte Cop & Z	300	1⅝	1⅝	1⅝—	⅛
4⅞	1½	...	1⅜	1⅝	Butterick	200	1⅝	1⅝	1⅝	....
32⅝	13⅝	...	18	18⅛	Byers Co	200	18	18	18	....
					C					
44⅝	18⅞	3.7	36½	37¼	Calif Pack [1.375g]	300	37	36⅞	37 +	⅝
1⅝	⅜	...	⅝	1	Callahan Z Ld	300	⅞	⅞	⅞	....
6⅝	2⅞	...	2⅞	3	Calumet & Hec	800	3	2⅞	3	....
29½	12½	6.7	14⅞	15	Can D G Ale [1]	500	14⅞	14⅝	14⅝	....
18⅞	10⅞	...	11¼	11⅜	Canad Pac	7,700	11½	11¼	11⅜+	⅛
38¼	28⅝	5.6	35	36⅝	*Cann Mills [2]	100	36	36	36 —	½
39	26⅜	8.8	31⅝	34½	Cap Adm pfd A [3]	20	34½	34½	34½+	½
86⅞	35	...	51⅞	52	Case J I	900	51⅞	51⅛	51⅛+	¼
37⅝	23	4.1	36⅞	37⅛	CaterpTract [1.50b]	3,700	37	36⅝	37 +	⅝
44¾	17⅞	...	32⅛	32⅝	Celanese	4,900	32¾	32⅛	32¼—	⅛
22¾	6⅝	...	19	19⅛	Celotex pfd	210	19⅜	19	19⅛+	¾
32⅛	18⅝	6.8	21⅞	22⅛	Cent Aguir [1.50]	2,500	22⅝	21⅞	22 —	⅜
92	53	...	55	57	Cent RR N J	100	55	55	55 —	¼
12⅝	5⅛	...	10⅛	10⅞	Century Rib M	200	10½	10⅜	10½+	⅛
44⅝	30¼	3.6	42¼	42⅝	Cerro dePas [1.50g]	2,600	42⅝	42	42⅛+	⅛
48⅜	39½	6.4	43⅝	44	Ches & Ohio [2.80]	3,600	43⅞	43⅛	43⅞+	1¼
48⅞	34	5.7	43⅞	44⅛	Ches Corp [2.50]	1,900	44⅛	43⅛	43⅞+	1½
7	1¼	...	1¼	1½	Chi & E Ill	100	1½	1⅛	1½—	½
8	1⅝	...	1⅝	1¾	Do pfd	300	1⅞	1⅞	1⅞—	⅛
15	4	...	4	4¼	Chi & N W	1,500	4¼	4	4⅛	....
28	8¼	...	8½	8⅞	Do pfd	300	8½	8⅜	8⅜	....
11⅞	3½	...	3½	3¾	Chi Gt W pfd	300	3½	3½	3½	....
7	1⅞	...	1⅛	1⅝	Chi Ind & L pfd	10	1⅜	1⅜	1⅜—	⅜
8½	2¼	...	2⅜	2½	Chi M St P & P	900	2½	2⅜	2½+	¼
13¼	3⅝	...	3⅝	3⅞	Do pfd	1,000	3⅝	3⅜	3⅜	....
9⅞	3⅝	...	5½	5⅞	Chi Pneu T	100	5⅝	5⅝	5⅝—	⅛
28⅜	14¼	...	20⅝	20⅞	Do pfd	100	20¼	20¼	20¼+	¼
6¼	1⅝	...	1½	1⅝	Chi R I & P	300	1⅝	1⅝	1⅝—	⅛
8	2	...	2	2¼	Do 6% pfd	200	2¼	2¼	2¼+	⅛
11⅝	3⅜	...	6⅛	6⅞	Childs Co	500	6⅞	6⅜	6⅞+	⅝
17⅝	10⅜	...	12	14¼	Chile Cop	10	12	12	12	....
60⅝	29¼	3.3	38½	38⅝	Chrysler [1.25b]	12,700	39	38⅛	38½—	¾
24⅜	17¼	10.0	20	20¼	City Ice & F [2]	200	20⅜	20	20 —	⅜
2½	½	...	⅝	1	City Stores	1,100	1	⅞	⅞—	⅛
5⅝	2¼	...	5	5⅝	Do A	300	5⅛	5	5 —	¼
5¼	2	...	4⅜	6	Do A ctf	100	5¼	5¼	5¼	....
45	24⅛	3.7	26	27⅛	Cluett Pea [1]	200	27	27	27 +	¼
160½	95¼	4.5	156	156¼	Coca Cola [7b]	600	156	154½	156 +	⅜
18⅞	9⅞	4.4	16⅞	17⅛	Colg Palm [.75b]	1,000	17	16½	17 +	¾
28½	10	...	12	12⅛	Coll & Aik	500	12½	12¼	12¼	....
94	74	9.0	76	78	Do pfd [7]	20	78	78	78 —	1
9	5	...	5⅜	7	Colonial Bea	100	6	5⅞	5⅞—	⅛
40⅝	16	...	16⅛	17	Col & Sou	10	17	17	17 —	2
33⅛	13	...	13⅛	14⅛	Do 1st pfd	30	14½	13¾	14½+	½
30	11	...	10	13	Do 2d pfd	40	11⅛	11⅛	11⅛	....
8⅜	3⅝	...	4	4⅛	Col Fuel & Ir	100	4	4	4 —	⅜
19⅞	6⅞	...	7⅛	7⅜	Colum G & El	6,200	7⅜	7	7⅛—	⅜
77¼	58	5.0	71¼	72⅜	Colum Carb [3.60b]	800	71⅞	70	71⅝+	1
39½	18⅝	5.4	37	37½	Coml Credit [2]	2,400	37¼	36	37¼+	1
110	91⅛	6.0	109½	110	Do 1st pfd [6.50]	280	109½	109⅛	109½+	¼
61	35⅝	4.5	55⅛	56	ComlInv Tr [2.50b]	2,800	55⅞	55⅜	55⅝+	¼
114	91	5.3	112⅞	113⅛	Do pfd [6h]	200	113	113	113	....
36⅞	15⅝	2.9	21⅛	21¼	Coml Solv [.60]	5,900	21⅝	21⅛	21⅛—	⅛
3⅜	1	...	1	1⅛	Comwlth & Sou	7,600	1⅛	1	1 —	⅛
52⅝	21½	20.0	30½	31	Do pfd [6]	400	30½	30	30¼—	⅜

Prev. 1934 High.	Low.	Div. yld. pct.	Bid.	Asked.	Description. div. rate, $s—	Sales.	High.	Low.	Close.	Net chge.
35⅝	22	6.1	32⅝	33⅛	Congoleum-N [2b]	800	33⅛	32⅝	33	....
13⅝	5¼	...	8½	9	Consol Cigar	100	8⅞	8⅞	8⅞+	⅜
70	31	10.0	68	80	Do pfd [7]	20	70	70	70 +	2½
73	45¼	9.3	70	74	Do pp ww [6.50]	30	70½	70¼	70½—	2⅞
6⅛	1⅝	...	6	6⅛	Con Film	14,300	6⅛	5⅝	6 +	⅝
20¼	10⅜	...	20	20¼	Do pfd [2k]	6,400	20⅛	19⅝	20 +	⅝
47⅝	19⅝	10.0	19⅞	20	Con Gas [2]	18,200	20⅝	19⅞	20	....
95	76	6.5	77⅛	78	Do pfd [5]	800	77¼	76	77 —	¼
4⅜	1½	...	1⅜	2	Con Laundries	100	1⅝	1⅝	1⅝—	¼
14¼	7⅛	6.0	7⅛	7⅞	Cons Oil [.42g]	7,300	7⅞	7⅛	7⅛	....
2⅛	⅜	...	⅝	¾	Con Text	1,700	⅝	⅝	⅝	....
13⅝	6⅝	...	12½	12⅝	Container A	7,000	12⅝	11½	12⅝+	1⅛
5⅝	2⅝	...	4⅝	4⅞	Do B	8,200	4⅞	4⅜	4⅞+	¼
14⅝	5¼	...	5⅜	6	Cont Bak A	400	6⅛	5⅜	5⅞—	¼
64⅝	56¾	3.9	62	62¼	Cont Can [2.40]	2,300	62⅞	61⅞	62¼	....
36⅞	23⅞	4.1	33	33⅞	Cont Ins [1.20]	1,100	33	32⅞	33	....
2⅝	⅜	...	⅝	¾	Cont Mot	700	¾	¾	¾	....
22⅝	15⅜	2.9	17½	17⅝	Cont O Del [.50g]	3,200	17⅞	17⅜	17½+	⅛
51	40½	7.1	42	42½	Corn Exch [3]	200	42	41½	42	....
84½	55½	4.8	62	62½	Corn Prod [3]	2,500	62⅞	62	62 —	⅝
9⅞	3⅝	...	5⅝	5½	Coty	400	5⅛	5⅜	5⅝	....
36¼	28	6.3	35⅝	36	Cream of W [2.25b]	2,100	35⅞	35⅛	35⅝—	⅛
36¼	18⅝	4.4	22⅝	23	Crown Cork [1]	800	23⅛	22⅞	22⅞—	¼
44¼	35½	6.4	42	43⅝	Do pfd [2.70]	100	42⅛	42⅛	42⅛+	¼
82¼	47	4.9	83½	....	Crown WP pf [4]	70	82	82	82	....
6⅝	3⅜	...	4⅜	5	Crown Zeller	300	4⅜	4⅜	4⅜	....
38⅜	17	...	21¼	21⅝	Crucible Stl	100	21⅛	21⅛	21⅛—	½
71	44	...	60¼	62	Do pfd	100	59⅝	59⅝	59⅝+	⅞
3⅛	⅞	...	⅞	1	Cuba Co	200	⅞	⅞	⅞—	⅛
9⅞	3½	...	4⅜	4⅝	Cuban-Am Sug	2,000	4⅝	4⅛	4⅜	....
29⅝	13½	...	20¼	20⅜	Curtis Pub	300	20½	20¼	20⅜+	¼
95⅜	43½	...	93	94⅛	Do pfd [6k]	200	94⅛	93⅛	94⅛+	1
5⅛	2⅛	...	2¼	2⅜	Curtiss-Wright	3,400	2⅜	2¼	2¼—	⅛
12¼	5¼	...	8½	8⅝	Do A	1,100	8⅝	8½	8½—	⅛
21½	11	...	16½	16⅞	Cutler-Ham	100	16⅛	16⅛	16⅛	....
					D					
34¼	10¼	...	25⅝	25⅞	Deere & Co	3,200	25⅝	25	25⅜+	⅜
73⅜	35	...	40¼	41	Del & Hud	1,100	41⅝	41	41	....
33⅞	14	...	18	18¼	Del Lack & W	2,200	18⅜	18	18 +	¼
13¼	3⅜	...	3⅞	4	Den & R G W pf	200	3⅞	3⅞	3⅞+	⅛
55¼	29	3.9	52	53	Devoe & R A [2b]	200	52	52	52 —	1
34½	28¼	4.4	34	34½	Diam M pf [1.50]	100	33⅞	33⅞	33⅞	....
46¼	32	5.1	38⅝	38⅞	Dome Min [2a]	400	38⅝	38½	38⅝+	⅛
23	11	10.9	11¼	11½	Dom Strs [1.20]	600	11½	11¼	11¼—	⅛
28½	14¼	...	22⅝	22⅞	Douglas Airc	1,500	23	22⅝	22⅝—	¼
20	8¼	10.7	13	17¼	Dresser A [1.50g]	100	14⅛	14⅛	14⅛	....
103⅞	80	3.5	93⅛	93½	Du P de N [3.25b]	5,300	93¾	93	93⅜	....
128	115	4.7	127¼	128	Do deb [6]	100	127⅞	127⅞	127⅞—	⅝
107	90	4.8	104¼	105¼	Duq Lt 1st pfd [5]	40	104⅝	104½	104½—	⅜
					E					
12⅜	4⅛	...	6¼	7	Eastern Roll	100	6½	6¼	6¼	....
116½	79	4.3	111½	113	Eastman K [4.75b]	1,300	112	110¼	112 +	1⅜
22½	12¼	5.6	17¼	17⅜	Eaton Mfg [1]	500	17⅝	17⅜	17⅝	....
9½	4¼	2.4	7⅝	7⅞	El & Mus [.19g]	6,500	7⅞	7⅝	7⅞+	⅛
31⅝	15	...	25⅞	26	El Auto L	3,100	26⅜	25⅞	26 +	⅛
110	80	6.5	108	108¼	Do pfd [7]	110	108⅛	108	108 —	¼
7⅛	3	...	5	5⅛	El Boat	2,000	5⅛	4⅞	5⅛+	¼
9⅝	2¼	...	2¼	2⅜	El Pow & Lt	3,900	2½	2¼	2⅜—	⅛
19⅝	6	...	6½	7	Do $6 pfd	300	6⅝	6½	6⅝+	½
21	6⅝	...	7¼	7⅝	Do pfd	200	7½	7⅜	7½+	½
52	34	6.7	45¼	45½	El Stor Bat [3]	800	46	44½	45 —	¾
1⅞	⅝	...	⅞	1	Elk Horn Coal	200	⅞	⅞	⅞	....
8⅞	2¼	...	1⅞	2¼	Eng Pub Svc	100	2¼	2¼	2¼	....
23½	10⅛	...	13	14⅞	Do $5 pfd	200	14	14	14 —	½
24¼	11	...	13⅝	15⅝	Do pfd ww	200	15	15	15 —	⅝
25¼	13	...	15½	20	Do $6 pfd	100	16	16	16 —	1
10⅝	5	...	5	5¼	Equit Off Bldg	200	5	5	5 —	⅛
24⅞	9⅛	...	11⅞	12⅜	Erie R R	900	12⅛	12	12 —	⅛
23	9	...	10	10¼	Erie 2d pfd	300	10¼	10⅛	10⅛—	⅛
14⅜	7	7.3	10⅞	11	Eureka V C [.80]	300	10⅞	10⅜	10⅞—	⅛
27½	9	2.4	21	21¼	*Evans Prod [.50]	500	21½	21	21 —	⅛
10½	3	...	3⅝	4½	Exchange Buff	190	3½	3⅜	3½—	⅝
					F					
75	30	...	72½	74	Fairbanks M pfd	20	72½	72½	72½—	2
5⅝	2	...	3¼	3⅜	Fed Screw	100	3¼	3¼	3¼+	⅛
4	1	...	1	1½	Fed Wat Svc A	200	1	1	1	....
35½	23⅞	4.1	33¼	34	FidPFireI [1.35b]	400	33⅛	33⅛	33⅛+	....
25¼	13⅛	2.5	15⅜	15⅝	FirestoneT&R [.40]	900	15⅝	15⅜	15⅝+	⅜
92¼	71	6.6	91	91½	Do pfd [6]	600	91	90⅞	91 +	⅝
69¼	54½	4.6	54⅜	55	First N Strs [2.50]	700	55	54⅜	54⅜—	⅝
17⅝	2	...	4⅛	4⅝	Follansbee	900	4⅝	4½	4½	....
21½	10¼	1.2	19⅞	20¼	Food Mach [.25]	100	19⅝	19⅝	19⅝—	⅜
80	55	...	69½	70	Foster Wheel pfd	100	70	69⅞	70 +	½
17¼	6¼	...	8¼	8⅝	Foundation	100	8⅜	8⅜	8⅜—	⅛
27½	17½	3.4	25¼	25½	FourthNatIn [.85g]	100	25¼	25¼	25¼—	⅛
17½	8¼	...	12½	12⅝	Fox Film A	300	12⅝	12½	12⅝—	⅛
63	20	...	35	37	Frank Sim pfd	10	38	38	38	....
50⅝	21¼	8.7	23⅛	23⅜	Freeport Tex [2]	1,700	23½	23	23½—	½
19⅝	5	...	7⅛	9¼	Fuller 2d pfd	20	7½	7	7 —	1
					G					
20	8	...	8	10	Gamewell	10	8⅛	8⅛	8⅛	....
11⅛	5⅝	...	6⅝	7	Gen Am Inv	100	7	7	7	....
43⅞	30	5.0	35⅛	35⅝	Gen Am Tr [1.75]	1,600	35⅜	35⅛	35½—	¼
23½	12	...	15¼	15⅝	Gen Asphalt	500	15⅝	15⅛	15¼	....
14⅝	6½	9.3	6⅞	7⅛	Gen Bak [.65g]	500	7⅛	7	7 +	⅛
108⅞	100	7.6	103⅞	106	Do pfd [8]	30	106	105½	106	....
10⅛	5⅞	...	5⅜	5⅝	Gen Bronze	300	5⅝	5⅜	5⅜—	⅛
58	27	12.3	57⅛	57⅝	Gen Cigar [7b]	200	57½	57½	57½+	½
25¼	16⅞	3.2	19⅛	19¼	Gen Elec [.60]	9,900	19⅜	19⅛	19⅛—	¼
12⅜	11⅛	5.0	11⅝	11⅞	Do spl [.60]	4,300	11⅞	11⅝	11⅝—	⅛
36⅝	28	5.3	34⅛	34⅜	Gen Foods [1.80]	2,400	34½	34	34¼+	¾
1⅜	⅜	...	⅜	½	Gen G & El A	1,600	⅜	⅜	⅜	....
21	11	...	13⅛	16	Do $7 pfd A	20	13⅛	13⅛	13⅛—	¼
64⅛	51	5.0	59⅝	60	Gen Mills [3]	500	60⅛	60	60 —	¼
118	103	5.1	115	118⅛	†Do pfd [6]	100	118	118	118 +	2⅞
42	24⅝	4.8	30⅞	31⅛	Gen Mot [1.50b]	19,500	31¼	30⅞	31	....
109	89⅞	4.7	107⅛	108	Do pfd [5]	300	108	107½	107½	....
6⅝	3⅛	...	3⅜	3⅝	Gen Out Adv	100	3⅜	3⅜	3⅜	....
25⅛	10¼	4.8	21	21½	Gen Print Ink [1b]	50	21½	21½	21½	....
94⅜	73½	6.3	93	94⅛	Gen Pr Ink pfd [6]	20	94⅛	94⅛	94⅛+	2
5⅛	2	...	2	2⅛	Gen Pub Svc	200	2⅛	2⅛	2⅛	....
45⅜	23½	4.0	25	25½	Gen Ry Sig [1]	300	25¼	24⅞	25⅛—	⅛
3⅜	1	...	1⅛	1⅜	Gen Real & Ut	1,000	1¼	1⅛	1¼	....
23⅞	10⅛	...	17	17⅝	Gen Refract	200	17	17	17 +	⅞
19⅛	10	...	16¼	16½	Do ctf	400	16⅝	16⅜	16⅝+	⅜
14⅞	8⅞	7.7	13⅛	13⅜	Gillette [1]	2,100	13⅜	13⅛	13¼+	⅛
72	47	7.0	70	71⅞	Do pfd [5]	500	72	71	71 —	½
6⅝	2⅝	...	3⅜	4	Gimbel Bros	400	3⅜	3⅜	3⅜	....
30	16⅜	...	28⅞	29⅝	Do pfd	300	29	29	29	....
28⅜	15⅝	4.3	26⅝	26⅞	Glidden Co [1.15b]	600	27	26⅝	27	....
9⅜	3⅝	...	3⅝	3⅞	Gobel	2,800	3⅞	3⅝	3½—	¼
23	16	7.1	17	17¼	Gold Dust [1.20]	1,400	17⅝	17	17 —	¼
120	96½	5.3	114	115	Do pfd [6]	100	114	114	114 —	¼
18	8	...	10	10⅝	Goodrich	700	10⅝	10⅛	10⅛—	¼
62⅞	35½	...	49	50⅜	Do pfd	500	50⅜	50	50 —	1
41⅜	18½	...	22⅝	23	Goodyear T & R	1,900	23⅝	22⅞	23 —	1
11¾	3⅜	...	5⅛	5⅜	Goth Silk H	200	5⅝	5⅛	5¼+	⅛
4½	1½	...	2	2⅛	Graham-Paige	3,900	2⅛	2	2 —	⅛
13⅜	4	...	6⅜	7	Granby Con M	800	6⅝	6⅜	6⅜—	¼
8⅝	4	...	4¼	4⅝	Grand Union	300	4⅛	4⅛	4⅛	....
40	23	10.0	29	30¼	Do pfd [3]	100	30¼	30⅛	30⅛+	1¼
40⅞	28	2.9	34	34⅛	Grant W T [1]	200	34¾	34¼	34¼—	⅜
15⅞	8½	4.6	11⅛	11⅜	Gt N I O ctf [.50g]	200	11⅞	11⅜	11⅜—	⅛
32⅛	12¼	...	16⅛	16⅜	Gt N Ry pfd	3,600	16⅞	16⅜	16⅜	....
35¼	25	8.9	27	27⅛	Gt West Sug [2.40]	1,100	27⅜	27	27 —	⅜
118⅜	102	5.9	118	119⅜	Do pfd [7]	160	118¼	118	118	....
16⅛	5	...	5	6	Gulf Mob & N	100	5⅜	5¼	5⅜—	1
					H					
8¼	3¼	...	5⅝	5⅞	Hahn Dept Strs	700	5⅞	5⅝	5⅝	....
63⅞	25½	...	55	57⅛	Do pfd	200	57⅞	56½	56½—	1½
9⅜	3½	...	7⅛	7⅜	Hall Print	200	7⅛	6⅞	7⅛+	⅛
24⅞	13	3.1	16¼	16½	Harb Walker [.50]	100	16½	16½	16½	....
7⅜	1⅛	...	6	6¼	Hat Corp A	200	6	6	6 —	¼
6⅞	1⅛	...	3¼	3½	Hayes Body	300	3⅜	3¼	3¼—	¼
96⅞	74	6.0	83	84	Hazel Atlas Gl [5]	200	83	83	83	....
81⅞	59	5.0	73⅞	73⅞	Hercules P [3.75b]	100	73⅞	73⅞	73⅞	....
73⅞	48½	4.1	71½	74	Hershey Choc [3]	100	73	73	73	....
104½	83	4.8	104¼	107⅛	Do cv pfd [5b]	400	104⅞	104¼	104¼—	¼
10¼	4⅝	...	8¼	8½	Holland F	300	8⅞	8¼	8½	....
13	5⅜	4.6	10⅜	10⅝	Hollander [.50]	2,400	10⅞	10¼	10½+	⅛
32⅝	11	...	30⅝	31⅛	Houd Her A [2.50k]	200	30¾	30⅝	30⅝—	¾
8⅛	2⅞	...	7⅛	7⅞	Do B	1,300	7⅞	7⅛	7⅛—	¼
54	43	7.5	47⅞	49	Hsehld F pf [3.50]	100	47⅞	47⅞	47⅞	....
29⅝	12½	...	15	15⅝	Houston Oil	100	15⅝	15⅛	15⅛—	⅛
5⅝	2½	...	2⅛	2⅝	Do new	600	2⅝	2⅝	2⅝—	¼
57¼	35½	6.0	50	50½	Howe Sound [3]	300	50	49½	50 +	1
12⅛	4⅛	...	4⅛	4½	Hudson & Man	100	4⅛	4⅛	4⅛	....
24½	6⅛	...	11½	11⅝	Hudson Mot	1,600	11⅝	11⅜	11⅜+	⅛
7⅛	1⅞	...	2⅜	2⅝	Hupp Mot	1,100	2⅞	2⅜	2⅝	....
					I					
38⅝	13⅝	...	15½	15⅝	Illinois Cent	2,100	16	15½	15½—	¼
66	48⅜	7.1	....	58	Do L L [4]	40	56	55½	56 —	2
31⅝	19⅝	5.6	29⅝	29⅞	Indust Ray [1.68]	1,400	30¼	29⅝	29⅝—	⅝
73⅞	49½	6.2	64⅞	66	Inger Rand [4b]	500	65¼	64¼	65¼+	1¼
49⅜	34¼	1.0	48⅛	48½	Inland Stl [.50g]	800	48⅜	48	48⅛+	½
4⅝	2⅛	2.5	4⅛	4¼	Insur ctf Md [.10]	100	4¼	4¼	4¼	....
17½	5½	...	15½	16	Interb Rap T	4,400	16½	15½	15⅞—	1½
6⅛	2	...	3⅜	3⅝	Int Agricul	200	3⅜	3⅜	3⅜—	⅛
37¼	15	...	29⅝	31½	Do pr pfd	300	30⅞	30	30 —	1¼
164	131	4.0	151	152	Int Bus M [6a]	900	152	151	151½—	½
12⅝	4⅛	3.3	5½	5⅝	Int Carriers [.20]	100	5⅝	5⅝	5⅝	....
37⅝	18⅜	0.9	28⅛	28⅜	In Cement [.25g]	1,400	28⅜	27½	28¼+	⅜
46⅞	23¼	1.6	38	38½	Int Harvest [.60]	2,700	38½	37½	38 +	⅜
9⅜	2⅛	...	2⅛	2½	Int Hyd El A	700	2½	2½	2½+	⅜
6	2⅛	...	2⅛	2½	Int Mer Mar	200	2¼	2¼	2¼—	⅛
29¼	21	2.6	22⅝	22⅞	Int Nick Can [.60]	9,200	22⅞	22⅝	22⅝+	⅛
6½	2	...	2⅛	2⅜	Int Pap & P A	500	2⅜	2⅜	2⅜	....
3¼	⅞	...	1	1¼	Do B	100	1	1	1	....
24⅞	8½	...	9⅛	9⅜	Do pfd	700	10	9⅜	9⅝+	⅛
25⅛	9	2.1	22½	23⅛	Int Print Ink [.50g]	300	23⅞	23⅞	23⅞	....
100	66	6.0	98⅝	99⅜	Do pfd [6]	10	99⅜	99⅜	99⅜	....
6⅝	2⅛	...	3⅛	5	Int Ry C Am ctfs	10	3⅜	3⅜	3⅜	....
22⅝	7⅞	...	15	18⅝	Do pfd	10	15	15	15	....
33	21	4.8	30	31⅛	Int Salt [1.50]	100	31	31	31 —	1
50⅜	38	4.7	43	43⅜	Int Shoe [2]	100	43½	43¼	43½	....
17⅜	7½	...	8⅛	8¼	Int Tel & Tel	5,900	8⅝	8⅛	8⅛—	⅛
36	24⅛	8.8	33⅝	34	Island Crk C [3g]	100	34	34	34 —	1
					J					
57½	33	6.4	55¼	55½	Jewel Tea [3.50b]	100	55¼	55¼	55¼—	⅝
66⅝	39	...	52	52½	Johns Manville	1,700	52⅝	52	52½	....
77	45	...	52	53½	Jones & L Stl pfd	170	53½	52½	52½—	1
					K					
19⅝	6⅛	...	7¾	8¾	Kan City Sou	100	8	8	8 —	¼
18½	13⅞	3.1	16¼	16½	Kayser J [.50g]	100	16½	16⅛	16⅛+	⅛

Prev. 1934 High.	Low.	Div. yld. pct.	Bid.	Asked.	Description. div. rate, $s—	Sales.	High.	Low.	Close.	Net chge.
4⅛	1	...	1¼	1⅜	Kelly Spring	1,400	1⅜	1¼	1¼+	⅛
20	5	...	6⅝	7	Do pfd	200	6⅞	6⅞	6⅞—	1
21¼	11⅝	4.4	15⅞	16	Kelvinator [.70b]	2,100	16	15⅝	15⅞—	¼
23½	16	2.8	16⅛	16⅜	Kennecott [.45g]	8,200	16⅜	16⅛	16⅛	....
7⅜	3	...	4⅞	5¼	Kinney GR	500	5	4⅞	5 +	1
41	13½	...	31	31½	Do pfd	240	31½	27⅞	31 +	4
22⅜	13⅝	4.8	20½	20⅝	Kresge S S [1]	1,700	20⅝	20⅜	20⅝+	⅛
114	101	6.3	111	113	Do pfd [7]	10	111	111	111 —	1
33⅞	23¼	5.7	28	28½	Kroger Groc [1.60]	1,200	28¼	28	28 —	¼
					L					
31⅝	22¼	11.1	27	27½	Lambert [3]	400	27¼	27⅛	27⅛—	⅛
14⅜	7	3.6	10⅜	10⅞	Lee R & T [.40g]	600	10⅞	10⅝	10⅝—	¼
20	11	...	13	13⅜	Lehigh Port C	200	13⅜	13⅛	13⅜+	¼
5	2½	...	2⅞	3	Lehigh Val C	300	2⅞	2⅞	2⅞	....
16⅞	5	...	11¼	11⅜	Do pfd	200	11⅜	11⅛	11⅛—	⅛
21⅞	9½	...	9⅞	10¼	Lehigh Val R R	1,300	10	10	10 —	¼
78	64¼	3.4	69½	70	Lehman Corp [2.40]	200	70	69⅞	70 +	⅜
43⅞	22⅜	4.4	26⅞	27	Libby-O-F Gl [1.20]	2,700	27⅛	26⅞	27	....
111⅛	74½	4.8	103⅞	104¼	Ligg & My B [5b]	1,900	104⅛	103⅞	104	....
152½	129	4.6	149	151⅛	Do pfd [7]	100	151	151	151	....
26½	16	8.3	18⅜	19	Lily Tul C [1.50]	100	18⅛	18⅛	18⅛—	¼
35⅝	16¼	4.3	29⅝	29⅞	Liquid Carb [1.25b]	500	29⅝	29	29⅝+	¼
37	20⅜	5.1	33⅞	34	Loew's [1.75b]	4,700	34⅛	33⅝	33⅞—	⅛
3	1⅛	...	1½	1⅝	Loft	300	1½	1½	1½	....
44⅞	33⅛	6.1	33	34	Loose Wil Bis [2]	200	33⅛	33⅛	33⅛—	⅝
22⅛	15⅝	10.5	19⅛	19⅜	Loril'd [P] [2.20b]	1,000	19⅜	19⅛	19⅛	....
130	102	5.4	125	129	Do pfd [7]	20	129	129	129 +	1
3⅜	⅝	...	⅞	1	Louisiana Oil	800	⅞	⅞	⅞	....
23⅞	7⅛	...	9⅝	10⅛	Do pfd	30	10⅛	10⅛	10⅛—	⅛
62½	37⅞	6.7	44	45	Louis & Nash [3g]	100	45	45	45	....
21	12⅜	12.5	12	12⅜	Louis G&E A [1.50]	500	12¼	12¼	12¼	....
19½	8¼	...	14⅝	15	Ludlum Stl	300	14⅜	14⅜	14⅜+	⅜
					M					
42	30	7.3	41½	42¼	MacAnd & F [3b]	300	41¼	40⅞	41¼+	¼
41⅜	22	4.0	25	25½	Mack Trucks [1]	600	25½	25¼	25¼—	⅝
62⅛	35¼	4.6	44	44½	Macy [R H] 2	300	44½	44¼	44¼—	⅛
7	2⅜	...	5	5⅜	Mad Sq Gar vtc	300	5⅜	5⅜	5⅜	....
23¼	15⅜	10.0	20	20⅜	Magma Cop [2]	500	20½	20	20⅛+	¼
4¼	1½	...	1⅜	2⅛	Mallinson	100	1⅞	1⅞	1⅞	....
29⅝	10⅜	...	22	22⅛	Man Ry Mod gtd	1,900	24⅝	22	22 —	3
5⅝	4⅛	...	5¼	5⅜	Marancha Corp	2,500	5⅜	5¼	5¼+	⅛
9	5⅜	6.7	6⅛	6⅜	Marine Midl [.40]	1,100	6⅜	6⅛	6⅛—	⅛
12¼	4½	...	4⅜	4⅝	Mkt St Ry pr pfd	40	4⅝	4⅝	4⅝+	⅛
19⅝	8⅜	...	10⅛	10⅜	Marsh Field	1,000	10⅜	10⅛	10¼+	⅛
12⅜	4	...	7⅝	8⅛	Martin Parry	400	8⅛	8	8 —	¼
40⅜	23⅛	5.4	28	28⅜	Math Alkali [1.50]	1,400	28⅝	28⅛	28⅛—	⅜
45⅞	30	3.8	42	42½	May D Strs [1.60]	300	42½	42	42½	....
8⅜	4⅛	...	5⅛	5⅜	Maytag	1,100	5⅜	5	5⅜+	⅛
92½	49	7.2	81⅝	83	Do 1st pfd [6]	50	83	82½	83 +	½
36	10	...	35¼	36	Do pf ww [1.50k]	1,000	36	33⅞	36 +	2½
32⅜	9	...	33¼	36	Do pf xw [1.50k]	10	32⅝	32⅝	32⅝+	1¼
11⅝	1⅛	...	10⅛	11	McCrory Strs	4,000	11⅛	10⅝	10⅞—	⅛
11½	1¼	...	10⅛	11	Do B	300	10⅞	10⅞	10⅞—	⅛
63⅝	5¼	...	58	60	Do pfd	200	60	59	59 —	1
50⅜	38⅜	4.9	40½	40⅝	McIntyre Porc [2]	1,400	41	40¼	40⅝+	⅜
95	79	4.4	88	91	McKeesport T [4]	100	90⅝	90⅝	90⅝+	⅜
9¼	4⅛	...	7⅛	7⅞	McKess & Rob	600	7⅞	7⅛	7⅛—	⅛
42⅝	11⅞	...	38⅞	39⅛	Do pfd	400	39⅛	39	39	....
17⅞	7	...	14⅛	14⅞	McLellan Strs	3,200	14⅞	14⅛	14⅛—	¼
92½	9½	...	87	89½	Do pfd	100	89⅛	89⅛	89⅛—	⅜
41	26	4.9	40¼	41¼	Melville Shoe [2]	100	41	41	41 +	....
11	3⅛	...	3⅜	4	Mengel	200	4	3⅝	3⅝—	⅛
52	24	...	26¼	27½	Do pfd	10	27	27	27 —	½
25⅝	20⅛	6.5	23	23½	Mesta Mach [1.50]	1,000	23⅛	23	23⅛+	⅛
28	21	6.7	28	29	Metro-Gold pf [1.89]	100	28	28	28 +	¼
6½	2⅞	...	2⅞	3⅛	Miami Cop	400	3	2⅞	3	....
14⅝	9⅛	4.2	12	12⅛	Mid-Cont Pet [.50g]	2,900	12¼	12	12¼+	¼
21⅞	6½	...	9⅞	10	Midland Stl	200	10⅛	10	10 —	⅛
65	36	5.3	60½	62	Minn-Honey [3.25b]	300	61⅛	61⅛	61⅛—	½
5⅞	1⅛	...	4½	4⅝	Minn-Mol Imp	3,000	4⅝	4⅛	4⅝+	½
41	15½	...	37⅛	39	Do pfd	400	38	37⅛	38 +	1
14⅝	4⅝	...	5⅛	5⅝	Mo-Kas-T	1,100	5⅛	5	5⅛	....
34⅝	12⅝	...	12⅝	13	Do pfd	1,100	13	12⅝	12⅝—	⅛
9⅝	2⅛	...	2⅛	2⅜	Mo Pac pfd	1,300	2⅛	2⅛	2⅛	....
61⅝	39	2.4	53⅞	54⅜	Monsanto Ch [1.25b]	2,600	54⅛	53⅜	54 —	1
35⅝	20	...	28⅛	28⅝	Montgom Ward	6,600	28¼	27⅞	28⅛+	¼
62¼	37	5.8	61	64½	Morrell & Co [3.60]	100	62¼	62¼	62¼+	¼
1⅜	⅛	...	⅛	⅜	Mother Lode	700	⅜	⅛	½	....
12	6	...	10	12½	Moto Met Gau	100	10⅛	10⅛	10⅛+	⅛
44⅜	15¼	...	24⅜	24⅝	Motor Prod	200	24⅜	24⅜	24⅜—	¼
16½	6⅞	...	8⅞	9	Motor Wheel	900	9⅛	9	9 —	⅛
15⅜	5¼	...	8⅞	9½	Mullins Mfg	200	9	9	9 —	⅛
46	12½	...	36⅝	39	Do pfd	50	38⅜	38⅛	38⅛+	⅛
11⅜	3⅞	...	6⅝	6⅞	Murray Corp	1,400	6⅞	6⅝	6⅝+	⅛
					N					
32⅛	12⅝	5.9	17⅛	17½	Nash Mot [1]	2,300	17⅞	17⅛	17¼—	⅛
46	19⅞	...	22⅝	24	Nash Ch & St L	30	24¼	23	23 —	2
13⅜	5¼	...	7⅛	7⅜	Nat Aviation	300	7⅛	7⅛	7⅛—	⅛
12⅝	3¼	...	5⅛	5⅝	Nat Bell H pfd	200	5⅛	5½	5½—	⅛
49⅛	25⅞	7.4	26⅛	26⅝	Nat Biscuit [2]	6,200	26⅞	26⅛	26⅜+	⅛
148⅛	131	4.9	144	145	Do pfd [7]	100	144	144	144 +	½
23⅝	12	1.5	16⅝	17	Nat Cash R A [.25g]	600	16⅝	16⅝	16⅝—	⅛
18⅝	13	7.5	16⅛	16⅜	Nat Dairy Pr [1.20]	3,900	16⅜	16⅛	16⅛—	⅛
3⅜	1	...	2⅛	2¾	Nat Dept Strs	1,400	3	2⅝	2⅝	....
28⅛	5	...	24	24½	Do 1st pfd	190	24⅞	24¼	24⅜+	1⅜
31⅞	19⅝	...	27⅝	27⅞	Nat Distill	24,100	27⅞	26	27⅞+	1⅞
32⅝	16½	4.0	24⅝	25¼	NatEnam&Stpg [1g]	100	25	25	25 —	1
15½	6⅛	11.4	6⅛	7	Nat Pow & Lt [.80]	1,300	7	6⅝	7 +	⅛
58⅛	34⅝	2.2	45½	45⅞	Natl Stl [1]	700	45⅞	45¼	45¾+	⅜
21⅛	10	...	11⅛	11⅜	Nat Supply	200	11⅜	11	11⅛—	1⅛
60	33½	...	41	42½	Do pfd	40	42½	42½	42½—	⅛
18⅝	9	6.0	10	10⅛	Nat Tea [.60]	400	10½	10⅛	10⅛—	⅛
13	5½	...	6½	6⅝	Newport Indust	200	6⅝	6½	6½	....
26⅛	11⅞	...	26⅛	26⅜	N Y Air Br	1,700	26¼	25⅛	26⅛+	⅛
45⅛	18⅝	...	20⅛	20⅜	N Y Central	8,400	20⅝	20	20 —	⅜
26⅞	9	...	11	12⅛	N Y Chi & St L	300	13½	11⅛	11⅛—	1⅛
43⅛	16	...	22⅝	23⅛	Do pfd	1,200	23⅜	22⅞	22⅞—	⅝
1⅜	⅜	...	⅜	⅜	N Y Investors	3,600	⅜	⅜	⅜	....
24⅛	6½	...	6½	6⅝	N Y N H & H	2,400	7	6½	6½—	⅛
37⅞	11⅛	...	11⅛	11⅝	Do pfd	700	11⅝	11⅛	11⅛—	¼
11⅝	4½	...	4⅞	5⅛	N Y Ont & W	700	5	5	5 —	⅛
99½	73	7.4	78⅝	82	NYSteam $6 pfd [6]	20	82	81	81 —	1
45⅞	30¼	6.1	33	33¼	Noranda Mines [2g]	1,300	33	32⅝	33	....
187	161	5.9	169¼	170	Norfolk & W [10b]	800	170	169	169⅞+	⅞
100⅛	82	4.0	100	100½	Do pfd [4]	10	100⅛	100⅛	100⅛+	⅝
8⅞	2⅝	...	3⅜	3⅝	No Am Aviat	600	3⅝	3½	3½	....
25½	10⅝	7.7	12⅝	12⅞	North Am [1]	6,300	12⅞	12⅝	12⅞+	⅛
45	34	7.5	39⅞	40⅛	Do pfd [3]	100	40	40	40 +	⅛
74⅜	47¼	10.5	55	57⅝	No Am Ed pfd [6]	100	57½	57½	57½+	1½
36⅝	14½	...	19⅛	19⅜	Northern Pac	2,100	20	19½	19⅞—	⅛
40⅞	29	12.1	27⅞	32⅜	†NorwT&R pf [3.50]	10	29	29	29 +	⅜
					O					
15⅞	8½	5.0	9⅛	9⅝	Ohio Oil [.45g]	6,100	9½	9⅜	9½+	⅛
7	2	...	3⅛	3½	Oliver Farm	900	3½	3¼	3¼—	⅛
27⅜	9	...	20¼	20⅝	Do pr pfd	200	20⅝	20½	20½+	⅛
6⅜	3⅝	...	4¼	4½	Omnibus	100	4⅜	4⅜	4⅜	....
19⅞	13	4.6	12⅞	13	*Otis Elev [.60]	1,100	13	13	13 —	⅝
8	3⅝	...	4⅝	4⅞	Otis Stl	100	4⅝	4⅝	4⅝	....
25	9	...	19	21	Do pr pfd	100	20	20	20 —	⅜
47	30	6.1	43	46	Outlet [2.75b]	10	45	45	45	....
94	60	4.8	82	83½	Owens-Ill Gl [4]	700	83½	83	83¼—	¼
					P					
11⅞	3¼	...	3½	4	Pac Cst 1st pfd	10	3½	3½	3½	....
23⅜	12⅝	10.0	14¼	14½	Pac G&E [1.50]	2,500	14⅜	14	14⅛+	⅜
37	20⅜	13.6	21⅛	21⅞	Pac Ltg [3]	1,500	21⅞	21¼	21⅝—	⅛
34	19	2.5	19⅞	20	Pac Mills [.50g]	100	20	20	20	....
9⅝	5⅜	5.0	8	8⅛	Pac W Oil [.40g]	600	8⅛	8⅛	8⅛+	⅛
6⅜	2⅞	...	4⅛	4⅜	Packard Mot	5,400	4⅜	4⅛	4⅜	....
5⅞	1⅜	...	3	3⅜	Param Pub ctf	3,450	3⅜	3	3⅛—	⅛
3⅜	1	...	1¼	3⅛	Park Utah	1,800	3⅛	3	3⅛	....
24⅜	10½	...	1	1⅛	Pathe Exch	500	1⅛	1	1⅛	....
21½	9½	...	13⅝	14	Do A	400	14	13⅝	13⅝	....
4⅞	1⅛	...	10⅜	10½	Patino Min	1,200	10⅝	9⅞	10⅛+	¼
67	44⅜	6.1	1	1⅜	Peerless Corp	100	1⅜	1⅜	1⅜+	⅛
74⅜	51⅛	5.9	62	63⅛	Pen & Ford [3.75b]	300	62½	62¼	62½+	⅛
7⅞	2⅞	...	68	68⅛	Penney J C	9,400	68⅞	67⅞	68⅛—	⅝
39⅛	20⅝	4.2	3⅜	3⅝	Penn-Dix Cem	500	3⅜	3⅜	3⅜	....
66	21	4.9	23⅜	23⅞	Penn R R [1g]	4,200	23⅞	23½	23⅝	....
43⅞	19⅝	...	61	63	†Peoples Drug [3b]	400	61¼	61	61 +	⅝
38	12	...	20	20⅞	Peoples G L & C	1,000	20⅞	20⅝	20⅝—	⅛
43	13⅛	...	15	17½	Pere Marq	200	17	17	17 —	⅜
17⅞	9¼	6.3	20½	24	Do pfd	200	21	21	21 +	1
14⅛	8⅛	6.2	16	17	Pet Milk [1]	100	16⅛	16⅛	16⅛—	¾
18⅞	13⅛	5.4	8½	8⅝	Petrol Corp [.50g]	1,300	8⅝	8½	8½—	⅛
16	4½	...	14⅜	14½	Phelps-Dodge [.75g]	5,500	14⅜	14⅛	14½+	⅛
6⅝	3¼	...	6¼	8	Phila R Tr pfd	200	6⅝	6⅜	6⅜—	⅛
48⅝	11⅞	2.3	4⅛	4⅝	Phila R C & I	700	4⅛	4⅛	4⅛	....
20⅜	13⅝	7.1	43⅞	44¼	Philip Morris [1]	1,600	45⅛	43⅞	43⅞—	1⅜
6½	⅜	...	14⅛	14⅝	Phillips Pet [1]	1,500	14½	14	14⅛+	⅛
1⅛	⅜	...	⅜	⅞	Pierce Ar	1,000	⅞	⅜	⅞+	⅛
2	⅞	...	⅜	⅝	Pierce Oil	600	⅝	⅝	⅝	....
34⅜	18⅛	4.9	⅞	1	Pierce Pet	400	⅞	⅞	⅞	....
27	11	...	33⅜	33⅞	Pills Flour [1.60]	100	33½	33½	33½	....
42½	26	...	11	12	Pitt & W Va	500	11⅛	11⅛	11⅛+	¼
11⅜	4½	...	24	30	Pitt Coal pfd	100	26	26	26 —	1
3½	1½	...	6½	6⅜	Pitt Scr & B	700	6⅜	6⅛	6⅛	....
19½	8⅛	...	2	3	Pitt T Coal	500	2⅝	2⅝	2⅝	....
59⅞	25⅞	...	13	14¼	Do pfd	30	13½	13½	13½—	½
16⅞	7½	...	33	35	Pitt United pfd	30	33⅛	33⅛	33⅛+	⅛
14⅜	6	...	7⅜	7⅞	Plymouth Oil	800	8	7½	7⅞+	⅝
6⅛	2⅜	...	8⅛	8½	Poor & Co B	100	8½	8½	8½—	⅜
3¼	1	...	3⅛	3⅜	Porto R-Am T A	400	3½	3½	3½+	⅛
29⅜	10½	...	1¼	1½	Do B	100	1½	1½	1½+	⅛
5½	1¼	...	14	14⅝	Postal T&C pfd	400	14½	14⅛	14½	....
44⅜	33⅜	3.9	2	2½	Pressed Stl Car	200	2⅜	2⅜	2⅜—	⅛
117	102½	...	43	43½	Proc & G [1.70b]	1,100	43½	43⅜	43⅜+	⅛
45	26	...	114¼	116	Do pfd [5]	220	115	115	115	....
106	87½	10.8	26⅛	26½	Pub Sv N J [2.80]	3,600	27	26	26⅛—	⅝
97⅜	79	8.1	81	90	Do 7% pfd [7]	200	89	87½	87½—	9½
84	67	7.4	80	83	Do 6% pfd [6]	200	81	79½	81 +	1
59⅝	35⅛	7.3	67½	71	Do $5 pfd [5]	100	69	69	69 —	½
14⅞	6⅛	6.5	46¼	46⅝	Pullman [3]	1,400	46⅝	46¼	46¼	....
80	49	...	6⅜	6⅝	Pure Oil	9,500	7	6⅝	6⅝	....
19⅝	8⅝	...	53½	54⅝	Do pfd	200	54	52	54 +	3½
		10.0	9⅛	9⅝	Purity Bak [1]	700	9⅞	9⅝	9⅝+	⅛
					R					
9⅜	4⅛	...	4⅜	4⅝	Radio	17,100	5	4¾	4⅞	....
46	15	...	41⅜	42	Do pfd B	10,700	42¼	40⅞	41⅞—	⅛
55⅛	23⅝	...	54	54½	Do pfd	700	54	54	54 —	¾
4⅛	1⅛	...	2⅜	2⅝	Radio-Keith-O	2,100	2⅝	2⅜	2⅜	....
24⅛	7⅛	...	8⅛	8¼	R R Sec Ill C stk	100	9	8⅝	8⅝—	1⅛
23	14⅛	5.0	20	20⅜	Raybest-Man [1]	100	20⅜	20⅜	20⅜+	⅛
13⅜	6	...	9⅜	9½	Rem Rand	500	9⅝	9½	9½—	⅛
5½	2	...	2⅛	2½	Reo Mot	200	2⅝	2⅜	2⅝	....

Prev. 1934 High.	Low.	Div. yld. pct.	Bid.	Asked.	Description. div. rate, $s—	Sales.	High.	Low.	Close.	Net chge.
25⅞	10½	...	13½	13⅞	Republic Stl	2,700	13⅞	13⅝	13⅝—	¼
67⅛	33⅛	...	40	40⅝	Do cv pfd	1,300	40⅜	39⅞	40⅛+	⅛
27⅜	15½	...	22¼	22½	Reynolds Met [1]	200	22¼	22	22¼+	¼
16	6½	0.7	13⅝	14¼	Reynolds Sp [.10g]	100	13⅝	13⅝	13⅝—	⅛
53⅝	39⅞	6.0	49⅞	50	Reyn Tob B [3]	3,000	50⅛	49⅞	49⅞—	⅛
33⅛	20⅛	...	23	23⅜	Roan Ant Cop	300	23⅞	23⅜	23⅜—	⅛
30⅛	28⅛	4.6	29⅛	29⅜	Royal Dut [1.353g]	100	29⅛	29⅛	29⅛+	⅛
					S					
57	38⅜	6.5	46⅞	47	Safeway Strs [3]	600	47	46⅞	46⅞—	1
108	84⅜	5.6	107	107½	Do 6% pfd [6]	20	107½	107½	107½—	½
27⅞	15⅛	1.9	15⅞	16⅛	St Jos Lead [.30g]	1,100	16⅛	15⅞	15⅞—	⅛
4⅝	1⅛	...	1¼	1⅜	St. L.-San. F	200	1⅜	1¼	1¼	....
6⅛	1½	...	1½	1⅝	Do pfd	400	1⅝	1½	1½	....
12¼	5⅛	...	6	6⅛	Savage Arms	300	6⅜	6	6 —	⅛
38⅛	17⅞	...	24⅝	25	Schenley Distill	5,500	25	23⅞	24⅛—	⅝
8	3	...	3¼	3⅝	Schulte Ret	100	3⅜	3⅜	3⅜	....
30⅜	15	...	16⅛	16½	Do pfd	10	16½	16½	16½	....
60⅝	41	3.4	57⅛	59	Scott Paper [1.95b]	10	57⅝	57⅝	57⅝—	⅛
2	⅝	...	½	⅝	Seaboard Air	400	⅝	⅝	⅝	....
3⅛	1	...	1⅛	1⅜	Do pfd	100	1⅛	1⅛	1⅛	....
38⅛	20⅞	4.2	24⅛	24½	Seaboard Oil [1b]	2,000	24½	23⅞	24½+	1
61⅛	31	...	38⅜	38⅝	Sears Roeb	5,900	39	38⅛	38⅜—	1⅛
4⅛	1⅛	...	1⅛	2	Second Nat Inv	100	1⅛	1⅛	1⅛—	⅛
51⅜	32	...	49	52	Do pfd [2k]	40	51	51	51 —	⅛
9	4⅜	...	7⅛	7⅝	Servel	3,800	7⅝	7⅛	7⅝+	⅛
7⅜	4	...	4⅝	5	Sharp & Dohme	300	5	4⅝	5	....
49	38⅝	7.8	44⅝	45⅞	Do pfd [3.50]	100	45⅜	45⅜	45⅜	....
13⅝	6⅞	2.8	9	9⅛	Shattuck F G [.25]	400	9⅛	9⅛	9⅛+	⅛
11⅜	6	...	6⅜	6⅝	Shell Union	2,000	6⅝	6⅜	6⅜—	⅛
89	57	...	67⅞	69	Do pfd	100	69	69	69	....
24⅞	8⅛	...	9⅛	9⅜	Simmons	600	9⅜	9⅛	9⅛—	⅛
17⅞	7¼	3.4	15⅛	15⅜	Simms Pet [.55g]	200	15⅝	15⅝	15⅝+	⅛
11⅜	6	...	6⅝	7	Skelly Oil	300	7	6⅝	6⅝—	⅛
27⅞	15	...	15⅝	17⅞	Sloss-S Stl & I	60	16⅜	15⅞	16⅜+	1
42	18½	...	25	29	Do pfd	20	28	27½	28 +	5
19⅛	6⅞	...	17⅞	18⅛	Snider Pack	400	18⅛	18	18	....
19⅜	12½	4.3	13⅞	14	Socony-Vac [.60]	6,300	14	13⅝	13⅞+	⅛
108⅛	86	5.1	108	110	S Am pf ww [5.50]	100	108½	108½	108½	....
39⅜	20⅛	9.5	20⅞	21	So P R S [2]	4,100	21⅛	20⅝	21 —	⅛
22⅜	10⅞	13.6	10⅝	11	Sou Cal Ed [1.50]	1,400	10⅞	10⅝	10⅝—	¼
33⅜	14⅜	...	17⅛	17⅜	Sou Pac	5,500	17⅝	17⅛	17¼+	¼
36⅛	11⅝	...	15	15⅛	Sou Ry	800	15½	15⅛	15⅛+	¼
41¼	14	...	18⅝	19⅛	Do pfd	100	19	19	19 +	⅝
13	5	...	5⅞	7	Spalding	100	6	6	6 —	1⅛
8	2⅞	...	5⅛	5¼	Sparks With	900	5½	5⅛	5⅛—	⅛
64⅝	39	...	64	70	Spear pfd	10	64⅝	64½	64½+	3½
11⅝	5⅝	2.8	9¼	9⅜	Sperry Corp [.25g]	2,300	9⅝	9¼	9⅜+	⅛
72¼	19	...	66	67½	Spiegel May Stern	600	67⅞	66½	66½+	½
25⅞	17⅛	5.6	18⅛	18¼	Std Brands [1]	5,600	18⅛	18	18⅛	....
127	121⅛	5.5	125¼	126⅜	Do pfd [7]	100	126⅜	126	126⅜+	⅜
8	3	...	3¼	3⅝	Std Com Tob	100	3¼	3½	3½	....
17	3⅝	...	3⅞	4	Std G & El	5,400	4⅛	3⅞	4 —	⅛
17	4⅝	...	4⅝	5	Do pfd	2,000	5	4⅝	4⅝—	¼
33	11⅛	...	11	12	Do $6 p pfd	200	11⅛	11⅛	11⅛+	⅛
38⅝	13⅜	...	13⅜	14	Do $7 p pfd	200	13⅝	13⅛	13⅛+	¼
1⅜	...	...	1⅜	1½	Std Invest	400	1⅞	1⅜	1⅜+	⅛
114	96½	4.6	110	110⅛	Std Oil Ex pfd [5]	200	110⅛	110	110⅛+	⅛
42⅜	26⅛	3.3	29⅞	30⅛	Std Oil Cal [1]	7,400	30	29¾	30 +	⅜
27⅛	23⅛	4.0	25	25⅛	Std Oil Ind [1]	3,200	25	24⅞	25	....
50⅝	39⅛	3.0	42⅝	42⅞	Std Oil N J [1.25b]	8,800	42½	41⅝	42⅛+	1⅜
15⅜	6	3.8	13	14	Starrett L S [.50g]	500	13¼	12⅞	13⅛+	⅛
66⅛	47⅛	6.5	58⅛	58⅜	Sterl Prod [3.80]	1,100	58⅝	58⅛	58⅛—	¼
3	1⅛	...	1⅛	1⅜	Sterl Sec A	100	1⅛	1⅛	1⅛	....
10⅝	4⅝	...	8	8¼	Stewart-Warn	300	8⅛	8⅛	8⅛—	....
13⅜	4⅛	...	4½	4⅝	Stone & Web	2,400	4⅝	4½	4½—	⅛
9¼	1⅝	...	2	2⅛	Studebaker	2,900	2	1⅞	2 +	⅛
74⅞	51⅛	1.6	63	64	Sun Oil [1a]	100	63⅛	63⅛	63⅛—	⅛
118	100	5.2	115	116	Do pfd [6]	70	115	115	115 —	1
25⅛	11⅛	3.3	14	14⅛	Superheater [.50]	100	14⅜	14⅜	14⅜—	⅛
3	1⅛	...	1½	1⅝	Superior Oil	300	1⅛	1½	1½	....
15⅝	4⅝	...	7⅛	8	Superior Stl	100	7⅛	7⅛	7⅛	....
5⅜	3⅛	...	4⅛	4⅝	Sweets Co	100	4⅝	4⅝	4⅝+	⅛
2½	⅝	...	⅝	⅞	Symington	200	⅝	⅝	⅝	....
					T					
15⅛	7½	12.5	8⅛	8⅞	Telautograph [1]	100	8½	8½	8½+	⅛
6⅞	3⅛	...	4⅛	4⅛	Tenn Corp	200	4⅛	4⅛	4⅛—	¼
29⅜	19⅝	5.0	19⅞	20	Texas Corp [1]	3,300	20⅜	19⅞	19⅞	....
43⅛	30	6.3	32	32¼	Tex Gulf Sul [2]	3,300	32½	32	32¼	....
6⅛	2⅛	...	3⅛	3¼	Tex Pac C & O	500	3⅛	3	3⅛+	⅛
12	6⅜	...	8⅛	8⅜	Tex Pac L Tr	1,300	8½	8⅛	8¼+	⅛
18	8	1.6	15⅝	16⅛	Thatcher [.25]	400	16	15⅝	16 —	⅛
12⅛	4	...	6⅝	7⅛	The Fair	100	6⅞	6⅞	6⅞—	....
9⅜	2½	...	4⅛	4⅜	Thermoid	700	4⅜	4	4⅛+	⅛
8⅛	4	...	5	5⅜	Third Ave	100	5	5	5 +	⅛
20⅛	10	...	16¼	16⅝	Thompson Prod	900	16⅝	16¼	16¼—	¼
5⅛	1⅝	...	2⅛	2⅜	Thompson-Star	300	2⅜	2⅛	2⅛+	⅛
14⅜	8	...	8⅛	8⅜	Tide-Wat As	2,800	8⅝	8⅛	8½	....
86	64½	...	83	84	Do pfd [8.50k]	100	83⅝	83⅝	83⅝+	⅜
100⅛	80	5.0	99⅜	100	Tide-W Oil pfd [5]	100	100	100	100	....
8½	3⅛	...	6	6⅛	Timk-Det Ax	300	6	6	6	....
41	24	3.9	32	32¼	Timk R B [1.25b]	900	32⅛	32¼	32¼—	¼
8½	5⅛	4.2	5⅝	5⅞	Transamerica [.25g]	1,800	5⅝	5⅜	5⅝+	⅛
6⅞	3⅛	...	3⅛	3⅜	Tri-Cont Corp	2,100	3⅜	3⅛	3⅜+	⅛
5½	1⅝	...	5	5½	Truax-Traer	100	5¼	5¼	5¼+	¼
9⅝	3⅜	...	4¼	4⅜	Truscon Stl	100	4¼	4¼	4¼+	¼
8⅛	1⅝	...	2⅛	3	Twin City R T	100	2⅜	2⅜	2⅜—	⅛
39	6	...	15⅛	18	Do pfd	40	16½	16½	16½	....
					U					
4	1	...	1¼	2	Ulen & Co	100	1⅜	1⅜	1⅜	....
58⅜	36	3.5	55	57	Underwood-Ell [2]	300	57¼	57	57 —	½
50⅝	35⅝	3.0	45⅝	46	Un Carbide [1.40]	10,000	46¼	45⅝	45⅝—	⅝
20¼	11¼	6.7	15⅛	15⅜	Un Oil Cal [1]	1,800	15⅜	15	15¼	....
133⅞	90	5.6	107	107⅛	Un Pac [6]	600	107	106⅝	107	....
89	71⅝	4.7	84⅛	85½	Do pfd [4]	100	85	85	85 —	¼
24¼	15⅝	5.0	24	24⅛	Un Tk Car [1.20]	2,300	24¼	23⅞	24⅛+	¼
6⅞	3	...	5⅛	5½	Unit Air Lines vtc	2,000	5⅝	5⅜	5⅜	....
15⅞	8⅞	...	13	13⅛	Unit Aircr Corp	2,300	13⅜	13	13⅛	....
17	8	...	9⅜	10	Unit Am Bos	100	10	10	10 —	2⅝
29¼	21⅛	6.7	23½	24⅛	Unit Bis [1.60]	400	24⅛	23⅞	23⅞—	⅛
120	107	6.0	117	117⅛	Do pfd [7]	40	117⅛	117	117⅛+	⅛
50⅜	35	4.9	48¼	48⅜	Unit Carb [2.40]	1,100	48⅜	48⅛	48⅛—	⅛
8⅞	2½	...	2½	2⅝	United Corp	17,800	2⅝	2½	2½	....
37⅜	22⅞	12.5	23⅝	23⅞	Do pfd [3]	1,600	23⅞	22⅞	23⅛+	1
18⅞	9⅛	...	12⅛	13	Unit Drug	800	12⅝	12⅛	12⅛	....
7⅛	3⅜	...	5⅜	5⅝	Unit El Coal	200	5⅝	5½	5½+	⅛
77	59	4.2	72⅛	73	Unit Fruit [3]	1,300	72⅞	72⅛	72⅝—	⅛
20⅛	11⅞	10.0	11⅞	12⅛	Unit Gas Im [1.20]	5,900	12	11⅞	12	....
13⅝	4	...	5⅛	5½	Unit Piece Dye	200	5⅝	5⅝	5⅝+	⅛
4	1⅛	...	7	7⅛	U S & For Sec	100	7⅛	7⅛	7⅛+	⅛
6	1	...	1½	1⅝	U S Distrib	200	2⅛	2⅛	2⅛—	⅛
27¼	11	7.7	13	15⅛	U S Freight [1]	200	13⅛	13⅛	13⅛—	¼
51⅛	34¼	2.6	48	48¼	U S Gyps [1.25b]	800	48⅛	48	48	....
10⅛	4⅛	...	5⅛	5⅝	U S Hoff Mach	200	5⅛	5⅛	5⅛—	⅛
64⅝	32	...	43	44	U S Indus Alco	400	43⅞	42½	43⅛+	1¼
19⅜	7	...	9½	10	U S Leath A	300	10⅛	10	10 —	⅛
33	15½	2.6	19	19⅛	U S Pipe [.50]	500	19⅝	19⅛	19⅛	....
12⅜	4	...	6	6⅛	U S Real & Im	700	6⅛	6	6 —	....
24	11	...	16	16⅛	U S Rubber	1,000	16⅛	16¼	16¼—	....
61⅛	24⅛	...	40	40⅜	Do 1st pfd	300	41	40⅛	40⅛	....
141	96⅜	9.8	123	123⅜	U S Smelt R [12]	4,000	123⅛	120	123 +	3
59⅜	29⅝	...	36⅞	37⅛	U S Steel	5,000	37⅛	36⅛	37 +	¼
99½	67⅛	2.4	81⅛	82	Do pfd [2]	400	82	81⅛	82 +	⅛
8⅛	2⅛	...	7½	7⅝	Unit Strs A	3,300	7⅜	7¼	7⅛—	⅛
63	40⅝	5.3	56	57	UnivLeaf Tob [2b]	200	57⅛	56⅝	56⅝—	⅜
3	⅞	...	1	1⅛	Univ Pipe & R	200	1⅛	1⅛	1⅛+	⅛
5⅝	1½	...	1½	1⅝	Util P & Lt A	500	1⅛	1⅛	1⅛—	⅛
					V					
1⅞	⅝	...	1	1⅛	Vadsco	100	1	1	1	....
31⅝	14	...	18	18½	Vanadium	200	18	18	18 —	....
36⅜	24⅝	7.3	32½	33⅛	Vick Chem [2.40b]	800	33⅛	33	33 —	⅛
5⅜	1⅞	...	3¼	3½	Va Caro Chem	100	3¼	3¼	3¼	....
26	10	...	19	19⅞	Do 6% pfd	100	19⅞	19⅞	19⅞—	⅛
80	65	8.3	71	73⅝	VaEl&P $6 pf [6]	350	73	72	72 —	1
82	52	9.2	75⅛	77	Vulcan Detin [7]	10	75⅝	75⅝	75⅝—	1⅜
					W					
4⅛	1½	...	1⅜	2	Wabash Ry	100	1½	1½	1½	....
8⅝	2⅝	...	2⅛	2⅜	Do pfd A	100	2⅜	2⅜	2⅜+	⅛
8⅝	4	3.3	5⅝	6	Waldorf Sys [.20g]	200	6	6	6	....
29⅜	22⅛	3.5	28⅞	29⅛	Walgreen [1a]	500	28⅞	28½	28⅞+	⅜
6⅞	2⅛	...	2½	2⅜	Walworth	300	2⅝	2⅜	2⅜—	⅛
3⅝	1⅛	...	1⅜	1½	Ward Bak B	200	1⅝	1⅜	1⅜+	⅛
8⅜	2⅞	...	4⅜	4⅜	Warner Pict	2,700	4½	4⅜	4⅜—	⅛
13⅝	3⅛	...	3½	3⅜	Warren Bros	600	3⅝	3⅜	3⅜	....
28⅞	8	...	7⅝	8⅛	Warren Br cv pfd	100	8	8	8	....
31	13½	4.2	23⅛	24⅛	War Fdy & P [1g]	200	24	23⅝	24	....
7	3	...	5⅜	5⅝	Webster Eisen	700	5⅝	5⅛	5⅛—	⅛
33⅞	15⅝	4.4	31⅜	32	Wess O&S [1.375b]	400	32¼	32	32 —	¼
74⅞	52⅛	5.6	71	72⅛	Do pfd [4]	100	72½	72½	72½+	¼
80	51⅛	11.9	59	60½	WPenEl 7% pf [7]	40	60⅝	59	59 —	2
105	78⅜	6.2	96	97½	WPenP 6% pf [6]	40	98	97½	97½—	½
6⅛	1⅝	...	2⅛	2⅜	West Dairy A	200	2⅛	2⅛	2⅛	....
2⅛	½	...	½	⅝	Do B	100	½	½	½	....
17⅝	7⅜	...	8⅛	9	West Mary	400	8⅞	8⅝	8⅝—	⅛
17½	4⅝	...	6¼	6⅝	West Pac pfd	500	6⅝	6½	6½—	¼
66⅞	29⅛	...	32⅝	32⅞	West Un Tel	3,500	33	32	32⅝+	⅛
36	15⅝	2.1	24	24⅛	Westingh Air [.50]	800	24⅛	23⅞	24 +	⅛
47⅛	27⅝	...	33½	33⅝	West El & M	3,000	33½	32⅝	33⅛+	⅛
95	82	3.9	89⅝	90	Do pfd [3.50]	10	90	90	90 —	⅜
15½	6	...	11⅝	12⅛	Weston El In	300	12⅛	12⅛	12⅛—	¼
27⅜	14⅞	1.9	20⅞	21⅛	Westvaco Chl [.40]	800	21⅛	21	21⅛+	⅛
5⅜	2	...	2⅛	2⅜	Wilcox O & G	100	2⅛	2⅛	2⅛+	⅛
9	4⅜	...	5⅜	6	Wilson & Co	600	6	5⅞	5⅞—	⅛
32⅝	12½	...	27⅝	27⅞	Do A	600	27⅞	27½	27⅞	....
105	53	...	95⅜	96½	Do pfd [8.75k]	600	96	95⅝	95⅝—	1
55½	41⅛	4.6	52	52⅛	Woolworth [2.40]	3,400	52¼	51⅞	52⅛+	½
31⅝	13⅛	...	18	18½	Worth P & M	200	18⅜	18⅜	18⅜—	⅛
53	31⅝	...	39⅝	41⅛	Do pfd A	10	41	41	41 +	⅝
75	54½	5.3	74⅛	74⅝	Wrigley Jr [4b]	100	74⅜	74⅜	74⅜+	¼
					Y					
22½	14	3.0	18⅝	20⅛	Yale & Towne [.60]	100	20	20	20 —	½
22⅝	13	6.6	19⅝	19⅞	Yng S & W [1.25b]	500	19⅝	18⅞	19½+	⅝
33⅜	12⅝	...	18	18½	Yngstn Sh & T	500	18⅜	18	18	....
					Z					
4⅜	1⅞	...	1⅞	2	Zenith Radio	100	2	2	2	....
7⅜	3⅞	...	3⅞	4	Zonite Prod	400	4	3⅞	3⅞	....

Total sales today, Dec. 21, 915,820 shares; previous day, 875,275; week ago, 928,210; year ago, 2,419,621; two years ago, 945,942; Jan. 1 to date, 318,365,960; year ago, 646,261,345; two years ago, 418,600,068.

*Ex dividend. †First sale since ex dividend date or dates. XR—Ex rights. a—Plus extras. b—Including extras. c—Paid last year. f—Payable in stock. g—Declared or paid so far this year. h—Cash or stock. k—Accumulated dividend paid this year.

Sales to 11 a. m., 240,000; to 12 m., 410,000; to 1 p. m., 540,000; to 2 p. m., 690,000; total sales, 915,820 shares.

GRAIN IN OTHER MARKETS

	Open.	High.	Low.	Close Dec.21. 1934.	Close Dec.20. 1934.	Close Dec.22. 1933.
December Wheat.						
K. C.	97½	98⅝	97½	98⅝	98⅜	74⅛
Mpls.	1.06⅝	1.07⅝	1.06⅛	1.07⅜	1.07⅛	77⅞
*Dul.	......	......	......	1.21⅛	1.21⅛	77⅞
Wpg.	77	77⅞	76⅞	77⅞	77⅛	60⅝
†Lpl.	68	68	67⅞	68	68⅜	62⅛
March Wheat.						
Lpl.	73	73	72⅛	72⅝	73⅝	65⅝
May Wheat.						
K. C.	95	95⅝	94⅛	95⅝	95⅝	77⅛
Mpls.	1.04⅛	1.04⅝	1.03⅛	1.04⅛	1.04⅛	79⅞
*Dul.	......	......	......	1.21⅛	1.21⅛	79⅞
Wpg.	82⅛	82⅝	81⅝	82⅛	82⅝	63⅝
Lpl.	75⅝	75⅝	75	75⅛	76⅛	67⅜
July Wheat.						
K. C.	88⅛	89⅛	87⅞	89⅝	88⅞	76⅛
Mpls.	1.00⅛	1.01⅛	1.00	1.01⅛	1.01	80
*Dul.	......	......	......	1.17⅛	1.18⅛	79⅝
Wpg.	82⅝	83	82⅛	83	83	64⅝
Lpl.	78⅛	78⅛	77⅞	77⅞	78⅞	69⅝
May Corn.						
K. C.	87⅛	88⅛	87⅛	88⅝	88⅛	46⅜
July Corn.						
K. C.	84⅝	86	84⅝	86	85⅝	48⅝
December Oats.						
Mpls.	56⅛	56⅛	56⅛	56⅛	57⅛	33⅛
Wpg.	41⅛	42	41⅛	42	42⅛	30
May Oats.						
Mpls.	53	53⅛	52⅛	53⅛	53¼	35⅛
Wpg.	43⅝	43⅝	43⅛	43⅝	43⅝	32⅝
July Oats.						
Wpg.	43⅝	43⅝	43⅝	43⅝	43⅝	33⅛
December Rye.						
Mpls.	......	......	......	73⅛	74⅛	51⅝
Dul.	......	......	......	73⅛	74⅛	55
Wpg.	57⅛	57½	56⅞	57⅝	58	41⅞
May Rye.						
Mpls.	74¼	74½	73⅝	74½	75	56⅛
Dul.	......	......	......	74½	75	57
Wpg.	61⅛	61⅛	60⅝	61⅛	61½	44½
December Barley.						
Mpls.	......	......	......	75⅝	75¾	43⅞
Wpg.	54	54⅛	54	54⅛	54⅝	34⅞
May Barley.						
Mpls.	72	72⅛	71⅛	72⅜	72¼	46⅝
Wpg.	56⅛	56⅛	56⅛	56⅛	56⅝	37¾
December Flaxseed.						
Mpls.	......	......	......	1.83½	1.83½	1.73¾
Dul.	......	......	......	1.87	1.87	1.75
Wpg.	1.40⅜	1.40⅜	1.40⅜	1.40⅜	1.41⅛	1.42½

*Durum. †Exchange, $4.94; Thursday, $4.94.

Note: Above prices do not include tax of 30c levied on wheat and 5c per bushel on corn processed and used domestically. No tax on products exported.

FIELD SEEDS

Prices per 100 lb lots in the local market quoted as follows: Red clover, country run, $18.50@21.00; fancy recleaned, $23.00, alsike, $23.00@27.00; alfalfa, Oklahoma, $16.50@16.75; Kansas, $18.50@18.75; Utah, run, $24.50; Idaho, $24.50; Montana, certified origin Grimm, $28.75; sweet clover, country run, $7.50@8.25; red top, 90 to 94 per cent purity, $11.25@12.00; timothy seed, country run, $16.10@17.60; fancy recleaned, $19.00; Millett, yellow, $3.25@3.35; early Fortune, $3.30@3.40; Hungarian, $3.75@4.00; Japanese, $4.00; buckwheat, No. 1, $1.40@1.45; Sunflower, $2.75@3.10. Soy beans, No. 2 yellow, in local market quoted at equal to $1.15 per bu at country points.

CHICAGO GRAIN PRICES

	Open.	High.	Low.	Close.	Prev. close	Last year.
WHEAT.						
*Dec	97	98	96⅝	97⅞	97⅜	
†Dec	97	97⅞	96¾	97⅞	97⅜	....
May	97½	98¾	97⅛	98⅝	98⅛	81⅜
May	97½	98¾	97⅛	98⅝	98⅛	84⅛
July	91½	92¾	91¼	92⅝	92⅛	83⅞
						....
CORN.						
*Dec	87⅝	88½	87½	88½	88½	
†Dec	88⅝	88¾	88	88¾	88¾	....
May	85⅞	86¾	85½	86⅝	86¼	44½
July	82¾	84⅛	82⅝	83⅞	83¼	50⅞
						52⅛
OATS.						
*Dec	53½	54	53½	53⅞	54⅛	....
†Dec	....	....	....	....	53⅝	33¼
May	51⅜	51¾	51⅛	51⅜	51¾	37
July	46⅝	46⅝	46⅛	46½	46¾	35⅝
RYE.						
*Dec	76¼	77	76¼	77	77¾	....
†Dec	....	....	....	77	77¾	52
May	75	75⅞	74⅞	75¾	76⅜	57⅝
July	75	75⅝	74⅛	75⅛	75½	59⅝
BARLEY.						
Dec	....	....	....	84¼	84¼	43¾
May	76½	78	76	78	76⅜	49¾
July	....	....	....	72	72	....

*New. †Old.

Note: Above prices do not include tax of 30c levied on wheat and 5c per bushel on corn processed and consumed domestically. Tax on product exported is rebeated.

MINNEAPOLIS FLOUR.

MINNEAPOLIS, Minn., Dec. 20.—(AP)—FLOUR—Prices were unchanged today. Shipments were 19,554 brls. Pure bran was quoted at $29.00@29.50 per ton and standard middlings at $30.50@31.00.

CASH GRAIN

Official receipts of grain at Chicago yesterday: Wheat 14 cars, corn 35 cars, oats 6 cars, rye 4 cars, barley 16 cars, soy beans 8 cars. Range of cash grain prices per bushel in leading markets:

WHEAT.	Chicago.	Kansas City.	St. Louis.
No. 2 red.	99½	99	1.01
No. 3 red.	......	......	1.00
No. 2 hd.	1.05	1.02	1.05
	Chicago.	**Winnipeg.**	**Minneapolis.**
No. 1 nor.	......	78⅛	1.09⅛@1.11⅛
No. 2 nor.	......	74⅝	1.08⅛@1.09⅛
No. 3 nor.	......	70⅝	1.07⅛@1.08⅛
No. 1 d n.	......	......	1.09⅛@1.17⅛
		Toledo.	**Omaha.**
No. 2 red.	......	1.01 @02	......
No. 2 hd.	......	......	1.01
CORN.	**Chicago.**	**Kansas City.**	**St. Louis.**
No. 3 mx.	......	......	86 @90
No. 5 mx.	84		
No. 2 yel.	89	......	91½
No. 3 yel.	88¼@88½	94½	89½@91
No. 4 yel.	84¼@87	......	88
No. 5 yel.	84½@86	......	85
No. 2 wh.	......	......	98
No. 3 wh.	95 @95½	......	95 @96
No. 4 wh.	93		
	Milwaukee.	**Omaha.**	**Peoria.**
No. 3 mx.	......	......	89 @90½
No. 4 mx.	......	......	86½@87½
No. 2 yel.	......	......	92½
No. 3 yel.	......	80½	89 @90½
No. 4 yel.	88 @89½		
No. 2 wh.	1.00		
No. 3 wh.	97½		
No. 4 wh.	94½@97½		
	Minneapolis.	**Buffalo.**	**Toledo.**
No. 2 yel.	90½@91½	......	92½@93½
No. 3 yel.	88½@89½	......	
No. 2 mx.	88½@89½	......	......
OATS.	**Chicago.**	**Kansas City.**	**St. Louis.**
No. 2 wh.	......	59⅝@61⅝	......
No. 3 wh.	53½@53⅝	57⅝@59⅝	58
No. 4 wh.	50⅝		
	Milwaukee.	**Omaha.**	**Minneapolis.**
No. 2 wh.	......	......	57⅝@58⅝
No. 3 wh.	......	......	56⅝@57⅝
No. 4 wh.	......	......	54⅛@56⅛
	Winnipeg.	**Toledo.**	**Peoria.**
No. 2 wh.	44	57 @58	56⅛@57

RYE, BARLEY AND FLAX.

	Rye.	Barley.	Flax.
Chicago	......	78 @1.22	
Mil'kee	.82 @83	1.10 @1.27	
Minn'lis	.75½@78½	78 @1.22	1.85@95
Duluth	.74½@79½	85 @1.00	1.86

Note—Above prices do not include a tax of 30 cents per bushel on wheat and 5 cents per bushel on corn processed and used domestically. No tax on corn used for feeding.

WHEAT IN U. S. FUNDS

Wheat prices per bushel in leading markets reduced to United States funds at rates of exchange when they closed:

	Friday.	Thursday.
Chicago, May	$ .98⅝	$ .98¼
Winnipeg, May	.83⅛	.83⅛
Liverpool, May	.75⅛	.76⅛
*Do Argentine	.71⅜	.71⅜
*Do No. 1 Manitoba	1.02½	1.02⅝
*Do No. 5 Manitoba	.85½	.86⅜
*Do Australian	.71⅞	.72⅛
Rotterdam, January	.53⅛	.53⅝
Buenos Aires, February	.54⅝	.55¼
Do March	.55⅝	.55⅝

*Cash price.

WINNIPEG INDEMNITIES

Range of prices in Winnipeg bids and offers, good all day today, as reported by J. E. Bennett & Co.:

WHEAT.	Bids High.	Bids Low.	Bids Close.	Offers High.	Offers Low.	Offers Close.
May	82½	82⅛	82⅛	82⅝	82⅛	82⅛
July	....	....	....	....	....	83⅛
RYE.						
May	....	....	61	....	....	61⅝
OATS.						
May	....	....	43⅝	....	....	43¾

COTTONSEED OIL.

NEW YORK, Dec. 21.—(AP)—COTTONSEED OIL—Bleachable was unsettled in the early trading today by increased liquidation in May which declined 12 points, but the bullish pig survey report of the department of agriculture led to active buying and prices rallied sharply with the markets closing strong at 12 to 20 points net advance. Sales were 143 contracts, including 64 in exchanges. Bleachable spot, nominal; December closed 10.10c per lb; January, 10.19c; March, 10.14c; May, 10.22c; July, 10.33c.

NAVAL STORES.

SAVANNAH, Ga., Dec. 21.—(AP)—TURPENTINE—Firm, 45½c; no sales; receipts, 251 cases; shipments, 9; stock, 19,350. ROSIN—Steady; no sales; receipts, 1,326 brls; shipments, 2,465; stock, 123,110. Quote: B, $4.00; D, $4.05@4.10; E, $4.10@4.15; F, $4.27½@4.37½; G, $4.30@4.40; H, $4.42½@4.50; I, $4.45@4.52½; K, $4.50@4.52½; M, $4.50@4.55; N, $4.55; WG, $4.90@5.00; WW and X, $5.30.

PRIMARY GRAIN MOVEMENT

Receipts—	Wheat.	Corn.	Oats.
Friday	175,000	405,000	66,000
Last week	310,000	422,000	276,000
Last year	504,000	647,000	93,000
1932	476,000	458,000	190,000
Shipments—			
Friday	258,000	304,000	609,000
Last week	371,000	524,000	54,000
Last year	229,000	303,000	107,000
1932	342,000	78,000	112,000

DRY GOODS.

NEW YORK, Dec. 21.—(AP)—COTTONS—Unfinished cottons continued firm today with sales of moderate proportions. Sales of print cloths and narrow sheetings exceeded production for the week. Finished goods were selling in small lots. Percales are ¼c a yard higher. Rayon yarns are closely sold for January delivery. Rough weaves in silks are in increasing call. Men's wear mills are carrying light stocks of staple goods. Women's wear sales are increasing for spring delivery. Burlaps are firm. A fair business has been done for future delivery.

SILVER FUTURES.

MONTREAL, Que., Dec. 21.—(AP)—SILVER—Futures closed firm. Sales, eight contracts. Prices in cents per ounce:

	Open.	High.	Low.	Close.
December	*53.25	53.40	53.40	*53.45
March	*53.50	53.60	53.60	*53.50
May	54.40	54.50	54.40	54.50
July	*54.85	55.07	55.07	†55.10

*Bid. †Nominal.

WHEAT RALLIES FROM SLUMP ON CROP FORECAST

Corn Also Advances; Rye and Oats Lower.

BY THOMAS FURLONG.

Wheat prices were knocked down a cent a bushel on the Board of Trade yesterday by the first impact of the government report showing a big increase in the acreage planted to winter wheat. After the initial depressing effect of the report wore off the market rallied and wheat closed the day slightly above Thursday's prices. Corn also made a moderate advance but rye and oats closed the day moderately lower.

The government forecast a winter wheat crop in the neighborhood of 475,000,000 bushels, or approximately 75,000,000 more than was produced this year. The acreage reported by the government would suggest an even bigger crop but the estimate is based on the assumption that the abandonment before harvest on the present crop will be much more than normal. The government is apparently assuming that 18 per cent of the 44,306,000 acres will not be harvested for one reason or another.

Doubt Value of Forecast.

With harvest so many months away a forecast on indicated production at this time is of doubtful value. The picture may be completely changed by the time the crop is ready for harvest. It is traditional in the grain market that the Dec. 1 reports on winter wheat are not taken too seriously, otherwise the market might have shown real weakness yesterday.

Closing prices on the May futures were:

	Yesterday.	Thursday.	Wk. ago.
Wheat	$ .98⅝	$ .98¼	$1.02
Corn	.86⅝	.86⅝	.89⅞
Oats	.51½	.51⅞	.53⅞
Rye	.75⅝	.76⅝	.78⅜

Rye was conspicuously weak yesterday. Futures closed ⅝ to ¾ cent a bushel lower. Gossip on the trading floor was that an important block was being liquidated.

Rye Acreage Increased.

The government report on the rye crop showed the biggest acreage since 1930 and the best condition for this time of the season since 1931. The report conformed generally with expectations, however, and was not construed as a particularly bearish factor.

The moderate advance in the Chicago wheat prices was effected in the face of general weakness in the foreign markets. In Winnipeg the market was virtually motionless but quotations in Liverpool closed up to a cent a bushel lower and at midday the Argentine market was lower.

The first official estimate on the Argentine crop made yesterday fixed the probable production at 250 million bushels, which would indicate an exportable surplus of about 150 million bushels. The government figures show little variation from the earlier unofficial calculations.

SMALLEST PIG CROP IN 11 YEARS FORECAST BY U. S.

A decrease of about 48 per cent in the fall pig crop of 1934 from 1933; a drop of 35 per cent in the combined fall and spring pig crop of 1934 from 1933, and a prospective decrease of 17 per cent in the number of sows to farrow in the spring of 1935 from the relatively small number farrowed in the spring of 1934, are shown by the Dec. 1 pig crop report of the United States department of agriculture.

The estimates are based on returns from the December and June pig surveys made in coöperation with the postoffice department through rural mail carriers.

The department said that this was the smallest pig crop in the 11 years for which estimates are available and probably was the smallest in 35 years. The combined spring and fall pig crop was estimated at 52,923,000 compared with the combined 1933 crop of 81,757,000. Decreases for the year are the largest on record.

COAL MEN OFFER PLAN TO PREVENT PRICE SLASHING

Washington, D. C., Dec. 21.—(AP)—Bituminous coal interests moved today to prevent recurrence of destructive price cutting. A committee of the operators submitted a tentative plan to the recovery administration, designed to bolster the coal code's price provisions.

The plan suggested creation of a national board of arbitration for the industry which would supersede the present price correlation committee. This was interpreted by one NRA official as signifying the coal men had reached the point where they would be amenable to stricter governmental control of the industry in settlement of interdivisional disputes about prices.

Another suggestion was an amendment to the code to make it a violation for producers to make contracts, effective after expiration of the recovery act, to sell coal at prices below the code minimums.

EDISON RATE HEARING COSTS ARE REVEALED

The Commonwealth Edison company rates hearing before Commissioner Charles E. Byrne yesterday was devoted largely to cross-examination of John Jirgal of Arthur Andersen & Co., with reference to the expense to which the company has been put by the investigation. The cross-examination was conducted by Harry R. Booth, assistant counsel for the commission.

The following fees were itemized: Albert S. Richey, eastern utility expert, $72,317; Day & Zimmerman, utility experts, $55,533; Arthur Andersen & Co., accountants, $60,600; Sargent & Lundy, $16,500, and Guy Peters and Bruce Johnstown, attorneys [retainer], $10,000. Jirgal estimated that the company's cost of obtaining data was $120,906 and that the hearing expenses, which the company will have to pay, will aggregate $100,000. Total expenses are estimated at $500,000. The next hearing will be held Jan. 3.

NEW YORK CURB TRANSACTIONS

Friday, December 21, 1934.

Shares sold today.................214,000 Total sales 1934 to date.......58,462,000
Year ago.................457,074 Total sales 1933 to date.......98,740,695

	Sales.	High.	Low.	Close.	Net chge.
†Air Invest ..	100	1⅛	1⅛	1⅛	....
Ala Pow $6 p	10	33½	33½	33½—	6½
Allied Mills	600	12⅝	12⅝	12⅝+	⅛
Allied Int Inv	300	¼	¼	¼	....
Alum Co Am.	400	45	45	45	....
Do pfd......	50	75	75	75	....
Alum Goods..	100	10⅝	10⅝	10⅝+	½
†Am Beverage	100	1	1	1	....
†AmCit P&LA	100	30½	30½	30½—	¼
†Do B......	700	1⅛	1⅛	1⅛—	⅛
Am Cyan B..	2,700	15⅝	15¼	15⅜	....
Am Founders.	400	⅜	⅜	⅜—	⅛
Am Gas & El	4,400	19⅞	19¼	19⅜—	⅝
Do pfd......	125	85	84½	85	....
Am Hard Rub	100	4½	4½	4½—	1
Am Invest ..	100	3¼	3¼	3¼+	¾
Am Laun Mch	300	15	15	15 +	¼
Am Light & T	800	9¼	8⅞	8⅞	....
†Am Maracaib	300	⅝	⅝	⅝	....
Am Sup Pow	7,300	1⅛	1	1⅛+	⅛
Do 1st pfd..	100	53¼	53¼	53¼	....
Ark Nat GasA	500	⅝	⅝	⅝	....
Do pfd ..	500	3⅝	3⅝	3⅝—	⅛
Armstrong Ck	100	22¼	22¼	22¼+	½
†Art Met Wks	300	4¼	4¼	4¼	....
As G & E..	600	⅜	⅜	⅜	....
†Do A......	5,700	⅝	½	½—	⅛
Atl Cst Fish..	300	9½	9⅜	9⅜—	⅛
Atlas Corp ..	3,200	8½	8⅜	8⅜—	⅛
Do pfd A..	900	49⅜	49¼	49⅜+	⅜
Do war ..	100	2⅝	2⅝	2⅝	....
Atlas Ply ..	100	7	7	7	....
†Auto V Mch.	300	5	5	5	....
†Axton Fis A.	25	59⅜	59⅜	59⅜	....
Babcock & Wil	100	37¼	37	37¼—	¾
Bliss E W ..	100	4⅛	4⅛	4⅛—	⅛
†Blue Ridge ..	300	1⅜	1⅜	1⅜	....
†Do cv pfd.	100	37⅞	37⅞	37⅞	....
Bower R Bear	100	16¼	16¼	16¼—	⅛
†Bridgpt Mach	500	4⅛	4⅛	4⅛—	⅝
Brill A	100	1½	1½	1½	....
†Brown F Dist	600	7⅛	7⅛	7⅛—	⅛
Buf N&EP pf	100	15⅞	15⅞	15⅞—	⅛
Bunk Hill & S	175	30	29	29 +	1
Butler Bros ..	100	7⅛	7⅛	7⅛—	⅛
†Cab El P vtc	100	1	1	1	....
Can Ind Alc A	300	6	6	6 —	¼
Can Marc Wre	100	1⅞	1⅞	1⅞+	⅛
Carib Syn	600	1⅞	1⅞	1⅞+	¼
Carrier Corp..	1,800	16½	15½	16⅜—	⅝
†Catalin Am..	2,500	6¼	6⅛	6¼+	¼
Celanese pfd.	75	100¼	100	100	....
Do 1st pfd.	300	104	103½	103½—	½
Cellud 1st pf	25	76½	76½	76½—	½
Cen St El....	400	½	½	½	....
Do 6s pf....	600	1⅛	1	1⅛—	⅛
Do cv pfd n	25	1⅜	1⅜	1⅜+	⅛
Childs pfd	40	27	26	27 +	1⅜
Cities Service.	9,100	1⅜	1¼	1⅜	....
Do pfd	300	11⅞	11⅞	11⅞—	⅛
Do P 6 pfd	50	12½	12½	12½—	½
Claude N Lts	1,800	⅜	⅜	⅜	....
†Cleve Tract..	500	5½	5¼	5¼—	¼
†Colon Oil ..	100	¾	¾	¾+	⅛
Cloum G&E pf	150	67	65	65 —	1½
Colum O&G vtc	100	⅜	⅜	⅜	....
Cmwlth Edis..	200	46½	46	46 —	⅞
Cwlth & S war	5,600	⅛	⅛	⅛	....
†Com Wat S.	100	⅛	⅛	⅛	....
†Compo Sh M	200	14	14	14 —	½
Cons Cop Min	100	1	1	1	....
Cons G&E Bal	1,100	52	50½	51 —	⅞
ContG&E p pf	50	35	33	35	....
Cord Corp ...	700	3⅞	3⅜	3⅜—	⅛
†Corroon & R.	100	2½	2½	2½	....
†Cosden O Me	200	⅝	⅝	⅝	....
Crane Co	150	9¼	9	9	....
Creole Pet	800	12	11⅞	12 +	¼
Crocker Wh ..	200	4¼	4¼	4¼—	½
Croft Brewg..	500	1⅛	1⅛	1⅛+	⅛
Crwn C Intl A	600	7⅞	7¾	7⅞+	¼
†Cusi Mex ..	3,000	1⅛	1⅛	1⅛	....
†Dan Reeves..	100	7⅛	7⅛	7⅛—	⅛
Darby Pet	100	4¼	4¼	4¼+	⅜
Dist Cor Seagr	1,800	14¼	13⅞	14⅛+	⅛
†Doehler D Cst	500	12⅜	12⅜	12⅜—	⅛
Dow Chem ...	400	83⅞	82¾	82⅞—	⅞
†Driver Harris	100	15½	15½	15½—	⅛
†Dubller Con	600	⅝	⅝	⅝+	....
Duval Tex	2,600	10¼	9½	10¼+	⅝
East Gas & F	100	5½	5½	5½—	¼
Do 6 pfd....	50	55½	55½	55½—	4½
East Sta Pow	700	½	½	½	....
Easy Wsh MB	200	2⅝	2½	2½—	⅛
†Eisler Elec..	100	½	½	½	....
El Bond & Sh	5,000	7	6⅝	6⅝	....
Do pf	400	37½	37	37 —	¼
El Pow As..	100	3⅜	3⅜	3⅜+	⅛
Do A	100	3½	3½	3½—	⅛
ElP&L 2 pf A	100	4½	4½	4½—	1
†Elect Share..	300	1⅛	1	1 —	⅛
†Do pf	25	37⅜	37⅜	37⅜—	⅝
Elgin Nat Wat	100	13½	13½	13½—	½
EmpG&F 8 pf	150	16¼	16¼	16¼—	½
Do 6% pf..	50	13½	13½	13½—	½
†Equity Corp.	500	1¼	1¼	1¼	....
Europ E db rt	1,000	⅛	⅛	⅛	....
†Excello A&T	200	7⅝	7½	7⅝—	⅛
†Falstaff Brew	700	2½	2½	2½	....
Fanny Frm n	2,200	9⅜	9	9 +	⅛
†Ferro Enam	100	12⅜	12⅜	12⅜	....
†Fidelio Brew	200	⅛	⅛	⅛	....
Fire As Phila	100	56	56	56 +	¼
FstNat S 1 pf	10	112	112	112 +	¼
Fisk Rub	3,600	12	10⅝	10⅞—	1½
Do pfd	150	83	82¾	83 +	¼
Flintkote A..	600	15¼	14⅝	14⅝—	⅝
FlaP&L 7% pf	50	12	12	12 —	¼
Ford M CanA	1,800	27⅝	27⅜	27⅜+	⅛
Do B	25	35	35	35	....
Ford Mot Ltd	1,200	8⅞	8⅞	8⅞+	¼
†Founda Fgn	100	6⅝	6⅝	6⅝+	⅛
†Gen Aviation	100	5⅝	5⅝	5⅝—	⅛
GenGE cv pf B	50	12⅜	12⅜	12⅜+	⅛
Gen Inv war	200	⅛	⅛	⅛	....
Gen T & Rub	75	65	64½	65	....
†Gilbert A C	200	2¼	2¼	2¼—	⅛
Glen Alden ..	500	23⅜	23⅜	23⅜+	⅛
†Gold Seal El	100	⅞	⅞	⅞	....
Goldfield Con	1,000	⅛	⅛	⅛	....
†Gorh Inc pf	100	19⅜	19⅜	19⅜—	1
Do vtc	600	18⅜	17½	17½—	¼
†Grand R V	400	7⅛	7⅛	7⅛+	⅛
Greyhound	1,300	21⅞	21⅝	21⅝+	⅛
Gulf Oil Pa..	1,900	55	52⅝	54¼+	1
†Hap Can St	200	¼	⅛	⅛	....
†Hartman Tob	100	1¼	1¼	1¼—	¼
†Hecla Min	200	6⅜	6⅜	6⅜	....
Helena Rubin.	100	1⅛	1⅛	1⅛+	⅛
†Hir Walker .	1,000	24⅜	24¼	24⅜+	¼
Holly Sugar .	200	30	30	30	....
Holling Gold .	200	18⅜	18⅜	18⅜—	⅛
Horn & Hard .	25	22⅜	22⅜	22⅜—	1¼
†Hud B M&S	3,000	12	11⅞	11⅞	....
Humble Oil..	4,300	48⅜	46⅜	48⅜+	1⅞
Ill P&L $6 pf	150	12⅝	12½	12⅝	....
Imp Oil Can.	2,000	16⅝	16½	16⅝	....
Do reg.....	100	16⅜	16⅜	16⅜	....
Imp Tb Can..	1,100	13	12⅞	12⅞+	⅛
Ind Ter Ill A	100	1⅜	1⅜	1⅜+	⅜
Do B	100	1¼	1¼	1¼	....
Ins Co N Am	400	52½	52	52 —	⅝
Int Hyd-El pf	50	7½	7½	7½—	⅝
†Int Mining ..	400	13⅞	13⅝	13⅝—	⅜
Do war	200	5¼	5¼	5¼—	¼
Int Pet	5,900	31	30	31 +	1
†Inters Hos	100	26¼	26¼	26¼—	½
Inters P Del p	10	9	9	9	....
†Irving Air C	100	4⅜	4⅜	4⅜—	¼
†Ital Superp A	700	1	1	1	....
†Kerr Lake ..	200	⅝	⅝	⅝	....
†Kingsb Brew.	700	1½	1¼	1¼—	⅛
Knott Corp ...	300	1⅞	1⅞	1⅞—	⅜
†Krueger Br..	700	5⅝	5½	5⅝+	⅛
Lake Shore M	500	53¼	53⅛	53¼+	¼
Lehi C & N..	300	7⅞	7¼	7¼+	¼
†Leonard Oil..	500	¼	¼	¼	....
†Lerner Strs..	100	40¼	40¼	40¼—	1
Lib McN & L	100	6	6	6 +	⅛
Long Is Lt ...	200	2½	2½	2½	....
Do pfd	70	50	50	50 —	½
†Louis L & E	1,000	4⅜	4⅜	4⅜+	⅛
McWill Dredg.	150	23⅛	23	23	....
†Mavis Bot A	600	⅛	⅛	⅛	....
†Mem N Gas.	100	1⅞	1⅞	1⅞—	⅜
†Merrit-C & S	600	⅝	⅝	⅝—	⅛
Do pfd A ...	100	6⅛	6⅛	6⅛—	⅞
†Mexico-O Oil.	200	1	1	1 —	¼
MidSPet B vtc	100	⅝	⅝	⅝—	⅛
Mid West Util	200	⅛	⅛	⅛	....
Midland Stl ..	100	6	6	6 —	¾
Minn-Honey p	50	104⅝	104⅝	104⅝—	⅞
Miss R F Bd r	100	½	½	½—	⅛
†Mock J Voeh	100	13½	13½	13½—	1½
†Molybden vtc	900	8⅞	8⅝	8⅝—	⅛
Montg Wd A.	20	128	128	128 +	1
†Nat Bell Hs	3,600	2⅜	2⅛	2⅛—	¼
†Nat Invest..	100	1⅛	1⅛	1⅛	....
Do war	100	½	½	½	....
Nat Leather..	100	⅞	⅞	⅞	....
Nat P&L pfd.	100	48⅝	48⅝	48⅝—	⅝
†Nat Rub Mch	700	5⅛	5	5	....
Nat Service..	300	⅛	⅛	⅛	....
Nat Trans....	400	7⅝	7	7	....
†Natomas Co..	1,000	9	8⅞	8⅞—	⅛
Nehi Corp	100	3	3	3	....
New Bradford	100	2⅛	2⅛	2⅛	....
N J Zinc......	600	53½	53	53½+	¾
†Newmnt Min	700	38	37½	37⅞—	⅝
†NY&HRos ..	150	38⅜	37⅞	37⅞	....
N Y Merchdse	100	25	25	25 —	1
N Y Steam....	100	14	14	14 —	1¼
Niag Hud Pw	1,800	3¼	3	3⅛	....
Do A war..	100	⅛	⅛	⅛	....
Niag Sh Md B	1,700	2½	2½	2½	....
†Nipissng Mns	200	2⅜	2⅜	2⅜	....
N Am Lt&P	100	⅜	⅜	⅜—	⅛
Do pfd	100	5	5	5 —	½
Nor Pipe L....	100	5¼	5¼	5¼—	⅜
Nor St P A..	100	9¼	9¼	9¼+	⅛
†Novadel-Ag ..	200	22	21⅞	21⅞—	⅛
Ohio Oil pfd..	1,300	90½	90	90½+	¼
Outbrd Mot B	500	1	1	1	....
†Pac Eastern.	1,100	2⅝	2⅝	2⅝	....
†Pan-Am Air.	100	40	40	40 —	½
†Pantepec Oil.	100	1⅜	1⅜	1⅜	....
Parke Davis..	500	31⅜	31	31¼—	¼
Park Rust-Pr.	200	52½	52½	52½—	1⅞
Pennroad	7,300	1⅜	1⅜	1⅜	....
*Pa-Mex Fuel	100	6½	6½	6½+	1
Pa Wat & Pow	100	53	53	53	....
Pepperell	30	89	89	89 —	1
†Phoenix Sec.	300	1⅜	1⅜	1⅜—	¼
Pie Bakg vtc	100	10½	10½	10½+	¼
†Pioneer Gold	1,100	10⅞	10⅜	10⅞+	⅜
Pitney-Bwes ..	200	5⅛	5	5 —	⅛
Pitts Lake E.	80	58½	58½	58½—	1½
Pitts Pl Gl...	350	51⅜	51	51⅛—	⅛
Premier Gld..	100	1⅜	1⅜	1⅜	....
Prod Roy	3,300	⅛	⅛	⅛	....
Prop Real vtc	30	14¾	14¾	14¾—	¾
†Pruden Inv..	100	5⅜	5⅜	5⅜—	⅛
PbSNIll no par	50	17½	17½	17½+	1
PugSdP5% pf.	80	12⅞	12	12⅞—	⅛
Do 6% pfd.	40	9	8⅜	8⅜+	⅛
Pure Oil pfd..	40	39⅞	38	39⅞+	1¼
Pyrene	100	3	3	3 —	¼
Qukr Oats pfd	10	132¼	132¼	132¼—	1¼
Railroad Sh..	100	¼	¼	¼—	....
Rwy & Lgt Sec	25	7	7	7 +	⅛
†Rcliable Strs.	300	5⅛	4⅞	5⅛—	⅛
Relian Intl A	300	1	1	1 +	¼
†Reli Manage.	100	¾	¾	¾	....
Reynalds Inv.	600	1⅛	1	1⅛+	⅛
Rice Stix D G	200	12	12	12 —	⅝
Rich Oil pfd.	300	1⅛	1⅛	1⅛+	⅛
†Roosevelt Fd	100	1½	1½	1½	....
†Royal Type..	200	19	18⅞	19 —	¼
Saf Car H & L	125	69⅜	69¼	69¼—	½
St Regis Pap	800	1⅞	1⅞	1½	....
Do pfd	120	24⅜	23	23⅞+	1⅞
Seaboard Util.	400	¼	¼	¼	....
Segal Lock ..	100	½	½	½	....
Seiberling Rub	100	2	2	2	....
†Selected Ind.	600	⅞	⅞	⅞+	⅛
†Do al ctf..	750	46⅜	45⅞	46½	....
†Do pr pfd..	150	47½	47½	47½	....
†Seton Leath.	300	4	3⅞	3⅞—	⅛
†Shenandoah..	200	1⅜	1⅜	1⅜	....
Sherwin-Wms.	950	88¼	87¼	87⅝—	1⅜
†Smith A O	200	27⅛	27	27	....
So Am G&P..	2,900	3⅞	3⅝	3⅞	....
So Penn Oil..	200	22⅞	22⅝	22⅞+	¼
So C Ed C pf	100	15⅝	15⅝	15⅝—	¼
†So Nat Gas..	100	⅛	⅛	⅛	....
†Southld Roy.	500	5	5	5	....
Spieg MS pfd.	50	92	92	92 —	1
†Stand Inv pf	50	16	16	16 —	½
St Oil Ky.....	700	17⅞	17¼	17⅝+	⅛
St Oil Neb ...	100	8⅞	8⅞	8⅞+	⅛
St Oil Ohio...	150	14	13⅞	13⅞—	⅛
Do pfd	25	94½	94½	94½+	½
†Stand Sil-Ld.	200	½	½	½+	⅛
†Starrett	600	½	½	½	....
†Do pfd ..	300	1	1	1	....
†Stein Cosmet	400	⅛	⅛	⅛	....
Stetson J B ..	25	8⅜	8⅜	8⅜+	⅛
†Stutz M Am	100	2	2	2 +	¼
Sullivan Mach	125	13¼	13	13¼+	⅝
†Sunray Oil ..	700	1⅛	1⅛	1⅛+	⅛
†Sunshine M..	1,800	13	12⅜	12⅜	....
Swift & Co...	3,600	17⅛	16⅞	17⅛+	⅜
Swift Int	200	32⅜	32½	32⅜+	¾
Swiss Oil Cor	500	2⅝	2⅝	2⅝	....
Tampa El	200	25	25	25 +	½
Tastyeast A .	100	⅛	⅛	⅛	....
Technicolor ..	500	12⅜	12½	12⅜	....
†Teck Hugh G	100	4	4	4 +	⅛
†Thermoid pfd	50	30	28⅜	28⅜—	1⅜
Tob Prod Exp	500	2⅞	2⅞	2⅞	....
†Transcont Air	100	2⅞	2⅞	2⅞	....
†Trans-Lux ..	200	2½	2	2⅛+	⅛
Tubize Chat .	200	6	5⅝	5⅝—	⅜
Do A	100	14⅜	14⅜	14⅜	....
†Tung Sol Lp	200	4	4	4 —	¼
†Union Am In	100	20½	20⅛	20⅛—	⅝
Union Gas Can	500	4	4	4 —	⅛
Union Tob	900	⅛	⅛	⅛	....
Unit Corp war	1,000	⅛	⅛	⅛	....
†Unit Dry Dk	300	¾	¾	¾	....
Unit Founders	4,500	⅛	⅛	⅛	....
United Gas ...	2,900	1⅛	1⅛	1⅛+	⅛
Do pfd	600	43⅝	42½	43½+	⅝
Un Lt & P A	1,700	1	⅞	1	....
Do cv pfd	300	5⅝	5⅜	5⅜—	⅛
Unit Shoe M..	200	69¼	69¼	69¼—	1⅛
†U S & I S pf	200	47½	47⅜	47⅜	....
U S Elec Pow	1,500	⅛	⅛	⅛	....
U S Play Cd	50	33	33	33 +	¼
Unit Verde ...	100	3	3	3	....
†Unit Wall Pa	100	2⅜	2⅜	2⅜—	⅛
Utah Apex M	400	1⅛	1⅛	1⅛	....
†Utility Equit	100	1¼	1¼	1¼	....
Do pfd	50	45	45	45 —	¾
Util Pow & Lt	500	⅛	⅛	⅛	....
Do pfd	100	4⅜	4¼	4¼—	⅛
Utility & Ind.	100	1⅛	1⅛	1⅛	....
Do pfd	400	1⅞	1¼	1¼—	⅜
†Venezuel Pet	1,000	⅛	⅛	⅛	....
Waco Aire ...	200	5⅛	5⅛	5⅛+	⅛
†Wenden Cop.	100	⅛	⅛	⅛	....
†West Va C&C	200	3⅜	3⅜	3⅜—	⅛
West Cartr pf	25	96⅞	96⅞	96⅞—	⅛
Wright Harg.	3,300	8⅞	8⅝	8⅝—	⅛
†Yukon Gold.	900	⅜	⅜	⅜+	⅛

DOMESTIC BONDS.

No. thous.	High.	Low.	Close.	Net chge.
13 Ala Pow 5s '46.	90⅝	89½	89½—	1½
3 do 5s '51	86	86	86	....
9 do 5s '68	73	73	73 —	1
13 do 4½s '67	66½	65¼	65¼—	1⅜
1 do 5s '56	85	85	85 —	1
2 Alumin Co 5s'52	107	107	107	....
10 Alumin Ltd 5s'48	97	96⅝	96⅝—	⅛
2 Am El P 6s '57A	9½	9½	9½	....
40 Am G&E 5s 2028	91½	90½	91	....
2 Am G.Pow 6s'39	24	23	23 —	2
7 do 6s '53	21	20½	20½—	2
84 Am P&L 6s 2016	51½	50½	50⅞—	¾
6 Am Rad 4½s '47	104⅝	104⅜	104⅝+	¾
60 Am Roll M 5s'48	98	97½	97⅝+	⅛
2 Am Seat 6s '36..	77⅝	76⅛	76⅛	....
32 Appal El P 5s'56	102¼	101½	102 +	⅜
6 AppalPw6s 2024A	87½	87⅜	87⅜—	⅛
85 Ark P&L 5s '56.	73⅝	73	73⅝+	⅝
7 As Elec 4½s '53.	33⅜	33	33⅛+	⅛
4 As G&E 5½s'38IC	19½	19	19 +	⅛
80 do 5s '50	17⅝	17¼	17⅜+	¼
3 do 5½s '77	19½	19½	19½+	¼
61 do 5s '68	17⅝	17⅛	17¼	....
3 do 4½s '48	15¼	15¼	15¼+	¼
102 do 4½s '49 C...	15⅜	15⅛	15¼—	¼
9 As Rayon 5s'50..	69	68⅞	68⅞	....
5 As Tel Co 5s'65A	99	99	99 +	1½
3 As Tel Ut 5½s'44.	14½	14½	14½	....
16 do 5½s '44 ctf...	14½	14⅛	14⅛—	⅛
22 As T&T 5½s '55A	58	57	57	....
5 Bald Loc 6s'38ww	69½	69	69 +	¼
4 do 6s '38 xw.....	59	58⅜	58⅜—	⅜
9 BellTC 5s '57B	111⅝	111⅜	111⅜+	⅝
1 do 5s '60 C	112⅛	112⅛	112⅛+	⅛
13 BirmEl 4½s '68..	71⅛	70⅞	71 —	⅛
1 BfloGEl 5s '39	109⅛	109⅛	109⅛+	⅛
1 CanNRE 7s '35E	102	102	102 —	⅜
2 CanNorP 5s '53..	99½	99¼	99½+	⅛
9 Can Pac 6s '42	110¼	110⅛	110⅛—	⅛
1 †Cap Ad 5s '53 A	86	86	86 —	1⅜
16 CaroP&L 5s '56..	84¼	83⅞	84	....
5 CenArL&P 5s '60	88½	88⅜	88⅜+	½
1 CenIllPS 5s '56E.	74	74	74 +	1
3 do 5s '68 G......	71⅛	71	71⅛+	½
1 do 4½s '81 H....	64½	64½	64½—	⅜
22 do 4½s '67 F......	65	64⅜	64⅜—	⅝
6 CenMe 4½s '57 E.	94¼	94¼	94¼—	1
18 Cen P&L 5s '56..	59⅛	58⅞	59⅛+	¼
1 Cen Pw 5s '57 D	58	58	58	....
14 CenStEl 5½s '54.	28	27	27⅜—	⅝
3 do 5s '48........	27¼	27¼	27¼—	⅝
13 CenStP&L 5½s'53	50¼	49	50 —	⅛
14 ChiDistE 4½s '70	92½	92	92½+	1
4 ChiPTool 5½s '42	85½	85¼	85¼+	¼
1 ChiRy cod 5s '27	65	65	65 —	¾
11 CitSer 5s '66......	39⅜	39⅛	39¼—	¼
97 do 5s '50.........	39⅜	38½	39 —	1
5 CitS Gas 5½s '42.	63¼	63	63 +	¼
1 CitSGPipe 6s '43.	86⅝	86⅝	86⅝+	⅛
19 CitSP&L 5½s'49.	35⅜	35¼	35⅜—	¼
44 CitySPw 5½s '52	35⅛	35	35⅛—	⅛
1 ClevElll 5s '39	103⅛	103⅛	103⅛—	⅛
2 do 5s '54 A	106⅝	106⅝	106⅝—	⅛
1 do 5s '61 B	110	110	110 +	⅝
11 ComwlEd 5s '53A	109⅜	109¼	109⅜—	⅛
1 do 5s '54 B	108⅛	108	108⅛—	1
9 do 4½s '56 C	104⅜	104¼	104⅜+	⅛
2 do 4½s '57 D	104½	104⅛	104⅛+	⅛
2 do 4½s '60 E	102½	102½	102½—	⅛
59 do 4s '81 F......	94⅝	94	94⅝—	⅛
20 do 5½s '62 G	107⅛	106⅞	106⅞—	⅛
13 Comwl S 5½s'48A	85	84	84 —	⅛
13 Com P&L 5s '57.	51⅛	50⅞	51⅛+	⅛
2 C L&P 7s '51 A	119	119	119 +	⅞
1 do 5½s '54 B	110⅛	110⅛	110⅛—	½
3 Con R P 5s '52	104⅞	104⅛	104⅛+	¼
8 C G E L B 4s '81	107	106⅝	106⅝—	1⅜
2 Con G B 5s '39	111	111	111	....
11 Con G U 6s '43.	50⅜	50⅛	50⅝+	⅝
3 C P 7¼s '39 stp	87	87	87 +	4
7 Con P 5s '36	104	103⅞	103⅞—	⅛
11 do 4½s '58	107⅝	107⅛	107⅝—	⅛
62 Cont G&E 5s'58A	44⅞	43⅝	44⅝—	⅝
4 Cosg MC 6½s'45	9	9	9 +	2½
5 Crane C 5s '40	101⅝	101⅝	101⅝—	¼
2 Cruc St 5s '40.	99	99	99 —	¼
2 Cudahy P5½s'37	103½	103½	103½—	¼
1 do 5s '46	106	106	106 +	¼
1 Dall P&L 5s'52C	106	106	106	....
2 Del E P 5½s '59	88½	88½	88½—	½
5 Derby G&E5s'46.	84	84	84 —	¾
3 Det C G 6s'47A	99¼	99⅛	99⅛—	⅝
9 do 5s '50 B....	91	90	91 +	1
3 Det I B 6½s '52.	2½	2½	2½—	⅝
6 do 6½s '52 ctf	2⅜	2⅜	2⅜+	⅜
4 Duke P 4½s '67	105⅛	105⅛	105⅛—	⅝
5 East U I 5s '54.	16½	16½	16½+	⅝
38 Elec P&L 5s2030	38	36⅛	36⅛—	1
31 Emp O&R5½s'42.	54	53	54 —	⅝
1 Erie Ltg 5s '67.	99½	99½	99½—	½
7 Fairb M 5s '42.	97	96⅞	96⅞—	⅝
5 Fed W 5½s '54.	29½	29¼	29½—	⅛
8 Fstone CM5s'48	103	102⅞	102⅞—	⅛
6 Fstone T 5s '42	103⅝	103⅛	103⅛—	⅝
6 Fla P&L 5s '54.	67⅝	67⅛	67⅝+	⅛
2 Fla P 5½s '79 A	75	75	75	....
1 Gary E&G5s'34A.	63½	63½	63½+	¾
27 Gatin P 5s '56.	98⅛	97⅞	98⅛+	⅝
5 do 6s '41.......	95⅛	95⅛	95⅛	....
9 Gen M A 5s '36	103⅛	103⅛	103⅛+	⅛
15 Gen P U 6½s'56.	50½	49⅞	50½+	⅝
6 Gen R 6s '38ww	146	146	146 +	1
2 do 6s '38 xw	100⅜	100⅜	100⅜+	¼
6 Gen WW 5s '43 A	57	56⅝	56⅝—	2¼
56 Geo P 5s '67...	81⅛	80	81 +	1
7 Geo P&L 5s '78.	59½	59⅛	59⅛+	1
12 Gl A C 4s '65.	85⅞	85½	85⅞—	¼
6 †Gobel 6½s '35.	70	69½	70 +	1
5 Grd FW 6s'48ctf	44¼	44	44¼—	¼
1 Grd Trk 4s '50.	87½	87½	87½—	¼
4 do 6½s '36	105	105	105	....
1 †Guar I 5s '48 A	35⅜	35⅜	35⅜	....
15 Gulf O P 5s '47	106½	106⅛	106½+	¼
17 do 5s '37	105⅝	105¼	105¼—	¼
13 Gulf SU 5s'56A.	92⅝	92	92¼—	¾
27 Hall P 5½s '47 A	70⅝	70	70	....
1 Hood R 5½s '36.	84½	84½	84½+	2¼
8 Hou G G 6s '43.	94	94	94 —	⅝
21 H L&P4½s'81E	104⅛	104⅛	104⅛	....
1 do 5s '53 A	106⅛	106⅛	106⅛	....
6 †HygrFd 6s '49A	65½	65½	65½	....
13 IllPw&L 5s '56C	68⅛	68	68 —	⅜
6 do 5½s '57......	57⅛	57	57 —	½
22 do 6s '53........	76⅛	75⅝	76	....
6 do 5½s '54 B....	71⅛	70½	70½—	1¼
1 Ind&Mich 5s '55	100⅛	100⅛	100⅛	....
3 do 5s '57	108	108	108 +	1
3 IndE 5s '51 C...	63	62⅜	63 +	½
8 IndSvc 5s '50....	36¼	34½	34½—	2½
3 do 5s '63 A......	35⅜	35⅝	35⅝—	⅜
2 IndnapisGas5s'52	78⅝	78⅝	78⅝—	1¼
18 IndP&L 5s '57 A	97⅝	96⅝	97⅛+	½
11 IntSalt 5s '51	107⅛	107	107⅛+	1
1 IntSecAm 5s '47.	68⅛	68⅛	68⅛	....
5 IntI&Stl 5½s '46	91⅜	89	90½+	2¼
3 IntersPw 6s '52.	38	37½	37½—	½
22 do 5s '57........	56⅛	55⅞	55⅞—	1⅛
4 IntersPSvc4½s'58	49½	48⅞	48⅞—	1
5 Ia-NebL&P5s'61B	88	88	88 +	¼
21 IaP&L 4½s '58A	100	99¼	100 +	⅜
1 IspubSvc 5s '57.	83	83	83	....
2 JacksonvGas5s'42	37⅞	37⅞	37⅞—	⅛
3 JerCP&L4½s '61C	92⅜	92⅜	92⅜—	⅜
2 do 5s '47 B	102⅝	102⅝	102⅝—	¾
2 Jon&Laugh5s '39	106⅛	106⅛	106⅛—	⅜
3 KasP&L 5s '57B	100⅞	100⅞	100⅞	....
1 do 6s '55 A	105	105	105	....
15 KyUtil 5s '69 I.	62½	62	62⅛+	⅝
2 do 5s '61 H......	62½	62	62	....
6 Kimber-C5s '43A	101⅛	101⅛	101⅛	....
26 KopGas&C5s '47	103	102⅞	102⅞	....
1 Kresge 5s '45	105⅛	105⅛	105⅛+	⅛
5 do 5s '45 ctf	103⅝	103⅝	103⅝+	⅜
2 LarutGas6½s '35	100⅛	100⅛	100⅛—	⅜
23 LehighPS6s2026A	91	90⅛	91 +	⅝
32 LibMcN&L5s '42	99	98⅞	98⅞—	⅝
3 LongIslLt 6s '45	94½	94½	94½—	½
5 LAngG&E 5s '61	103⅜	103⅜	103⅜+	⅛
1 LouG&EKy6s '37	101½	101½	101½	....
6 LouP&L 5s '57.	90½	89⅞	89⅞—	1⅛
4 ManitP 5½s '51A	54¾	54½	54¾+	¼
2 MassGas 5½s '46	102	102	102 —	¼
13 do 5s '55........	97⅝	97¼	97¼—	¾
2 McCordR 6s '43.	75	74¼	74¼—	⅝
1 MetroEd 5s '62F	101⅜	101⅜	101⅜	....
90 MidwUt 5s '32ctf	4⅜	4⅜	4⅜+	¼
5 do 5s '34 ctf....	4½	4½	4½	....
59 do 5s '35 ctf....	4⅜	4¼	4⅜	....
1 MilwGLt4½s '67	107⅞	107⅞	107⅞—	1
7 MinnGLt 4½s '50	94¼	93¾	94¼+	¼
12 MinnP&L4½s '78	80	80	80 +	1⅜
9 do 5s '55........	89¾	89	89	....
7 MissRF 6s '44ww	97¾	97¾	97¾—	¼
6 do 6s '44 xw....	98	98	98	....
7 MissP&LCo5s '57	72¼	72	72¼+	⅛
1 MissPow 5s '55.	62½	62½	62½	....
1 Miss RivP 5s '51	107	107	107 +	⅝
2 MononWP 5½s'53	87¾	87¾	87¾+	1
11 MntLH&P5s'51A	106⅝	106¼	106⅜—	⅛
2 Nargnset 5s '57	106	105½	106 +	¼
1 do 5s '57 B	105¼	105¼	105¼—	¼
7 NtP&L 6s 2026A	75¾	75	75¾—	⅞
34 do 5s 2030 B..	65	63⅜	63⅜—	1⅞
23 N Pub S 5s'78 ctf	6¼	5½	5½—	1
6 Neb Pw 4½s '81	107⅞	107⅞	107⅞	....
3 NevCal E 5s '56	68⅜	67¾	67¾—	¾
25 N Eng G&E 5s'50.	52	50⅞	52 +	1⅛
24 do 5s '47........	53¾	51½	51½—	1½
8 NEngPw 5½s '54	64¼	64	64 —	⅛
12 do 5s '48........	59⅜	59	59 —	1⅛
5 NOrlPS 6s '49 A.	29	28½	29¼—	1½
4 NY&WestL 5s'54	107	107	107	....
1 NYCenEl 5½s'50	77⅛	77⅛	77⅛—	2½
11 NYPen&O 4½s'35	101⅛	101⅛	101⅛	....
34 NYPw&Lt 4½s'67	90½	90	90 —	¾
19 NYStE&G 4½s'80	86⅝	84⅝	85½—	1⅜
2 do 5½s '62	101	101	101	....
2 NiagFallP 6s '50	108⅛	108	108⅛+	½
3 do 5s '59	107	107	107 —	1
10 NAmL&P 5½s'56	47¼	47¼	47¼—	¼
2 NorIndG&E 6s'52	97⅝	97⅝	97⅝	....
4 N Ind P Sv 5s '69	78	77	77⅝—	⅛
3 do 5s '66 C.......	79	78½	78½—	½
2 do 4½s '70 E..	70⅞	70⅞	70⅞—	2¼
11 NO P&L 5½s '51	103	102	102 —	1⅛
1 N O Tr&L 5s '56	100¼	100¼	100¼—	¼
5 N StateP 5½s'40	91	91	91 —	½
9 do 4½s '61......	91	90¾	90¾—	⅛
11 N W El 6s '35..	74¼	74¼	74¼—	¼
17 N W Pw 6s '60	28⅝	28	28¼+	⅛
8 N W P Sv 5s '57	71⅞	71⅞	71⅞—	⅜
2 Ogden Gas 5s '45	95	95	95 —	¼
7 Ohio Ed 5s '60.	97½	96⅝	97¼—	¾
7 O Pw 4½s '56 D	104⅜	104⅜	104⅜—	¼
9 do 5½s '61 E	101½	101½	101½—	½
3 do 5s '54 D......	99	98⅝	99 +	⅝
27 OklaG&E 6s '40 A	93	93	93	....
11 do 5s '50........	99⅝	99¼	99¼	....
4 OklaP&Wat 5s'48	45	45	45 —	1
5 PacCstPw 5s '40	99½	99½	99½—	¼
11 PacG&E 4½s'57E	101¼	101	101 —	¼
5 †do 4½s '60 F	101	101	101 —	¼
10 do 5s '55 D	105¼	105	105 —	¼
4 do 6s '41 B	112¼	111½	111½—	½
5 PacInv 5s '48 A	85	83½	85 +	2
32 Pac P&L 5s '55	57	56½	56½—	½
9 PacWesOil 6½s'43	99½	99½	99½—	¼
11 PalmerLou 6s'38	102⅝	102½	102½—	⅜
3 PenCP&L 4½s'77	85⅛	85⅛	85⅛	....
5 Pen El 4s '71 F.	76¼	75	75 —	1
9 Pen O Ed 6s '50	67	67	67 —	1
9 do 5½s '59......	61¼	61	61 —	1
2 PenOP&L 5½s'54	104½	104½	104½+	¼
2 Pen Pw 5s '56	107	107	107 —	¼
3 Pen P Sv 6s'47 C	100	100	100 —	½
38 PeoGL&C 4s'81 B	73⅜	73⅛	73⅝+	¼
13 do 6s '57 C......	87¼	87	87¼+	⅞
9 Peop L&P 5s '79.	1⅜	1¼	1⅛—	⅛
2 Phil ElP 5½s'72	107⅝	107½	107⅝—	⅛
1 PhSubGE 4½s'57	108	108	108 +	¼
1 Pied El 6½s'60A	69⅜	69⅜	69⅜—	⅛
6 Pied N Ry5s'54A	93	93	93 +	¼
5 Pitts Steel 6s '48	96	93⅝	93⅝—	2¼
14 PortlandG&C5s'40	79	78⅞	79	....
4 PotomeEd5s'56E	101	100½	100½—	½
1 Potrero Sug 7s'47	31⅜	31⅜	31⅜—	1¼
10 Pw CrNY6½s'42A	104⅛	104⅛	104⅛	....
5 Pow SecCorp6s'49	85½	85½	85½+	¼
5 PbSvNH4½s'57B	104¼	104	104	....
1 Pub SNIll4½s'78D	81⅜	81⅜	81⅜—	¼
12 do 5s '56........	93⅞	91⅞	91⅞—	2
7 do 5s '66 C......	90⅝	90¼	90¼—	½
29 do 4½s '81 F....	80⅝	80⅜	80⅜+	⅛
12 do 6½s '37 G	103⅞	103½	103½	....
4 do 6½s '52 H....	98⅜	98⅜	98⅜+	¼
2 Pub S NJ 6s ctfs	117⅝	117⅝	117⅝—	¼
8 Pub SOkla5s'61C	94½	94½	94½	....
8 do 5s '57 D......	94¼	94¼	94¼	....
11 Pub SSub5½s'49A	79⅝	79	79 +	½
56 PugSdP&L5½s'49	57⅛	56½	57 +	½
21 do 5s '50 C......	54	53¼	54 +	¼
19 do 4½s '50 D....	51½	50½	51½+	1
1 Quebec Pw5s'68A	103	103	103	....
23 QueenBorG5½s'52	89	88⅜	89 +	¼
10 do 4½s '58	103¼	103¼	103¼—	⅛
5 Rep Gas6s'45Acod	42¼	42¼	42¼	....
11 Roch Cen 6s5s'53	33¼	33	33¼—	⅛
1 RochRy&Lt5s'54	112⅝	112⅝	112⅝—	⅛
3 St L Gas&C6s'47	9½	9½	9½	....
2 SafeHarW4½s'79	106	106	106 —	1
8 San AntPS5s'58B	92⅝	92½	92⅝+	¼
4 Scripps 5½s '43..	96	96	96	....
2 Seattle Lt 5s '49	27⅝	27⅝	27⅝+	⅛
37 ShwW&P4½s'67A	97⅝	97	97⅜+	⅛
17 do 4½s '70 D....	97¼	97	97¼+	⅛
10 do 5s '70 C	103½	103⅛	103¼+	⅛
4 SheffldStl5½s'48	105	105	105	....
16 S E P&L6s2025A	68	67⅝	67⅝—	⅛
2 South CarPw5s'57	72	72	72	....
14 So Cal Ed 5s'51	105⅝	105⅜	105⅝+	¼
5 do 5s '52	105½	105¼	105¼—	⅛
1 do 5s '54	105⅝	105⅜	105⅝+	⅛
1 So Cal Gas5s'57	102¼	102¼	102¼—	½
2 do 4½s '61........	98	98	98	....
1 So Gas6½s'35xw	102	102	102 +	¼
1 So Ind Ry 4s '51.	44	44	44	....
5 Southn NatG6s'44	82	81	81 —	⅛
7 SowestG&E5s'57A	94	93⅞	94 —	½
1 do 5s '57 B......	93¾	93¾	93¾—	¾
2 SowestL&P5s'57A	74	74	74 +	⅛
19 do 6s 2022 A......	51¼	50¼	51	....
1 SowesPubS6s'45A	78¾	78¾	78¾—	¼
1 Staley Mfg 6s'42	104	104	104	....
26 Stand G&E 6s '35	69⅜	66¼	69¼+	3⅛
32 do 6s '35 cvt.....	69½	66⅛	69⅛+	2⅛
5 do 6s '51..........	38	37½	37⅞+	⅛
24 do 6s '66........	38	37	37⅛—	⅞
3 Stand Inv 5s '37.	85⅝	85	85	....
38 Stand P&L 6s'57	34⅜	33	33 —	1½
24 Superwr Ill4½s'70	86½	86¼	86¼	....
5 do 4½s '68........	86⅝	86⅝	86⅝+	⅛
1 do 6s '61	101⅝	101⅝	101⅝+	¼
14 Swift&Co 5s '40	103⅝	103⅜	103⅝—	⅛
2 do 5s '44	107⅜	107⅜	107⅜+	⅛
1 SyracuseL5s'57B	106⅝	106⅜	106⅜—	⅛
15 Tenn El P 5s'56	82	81¾	82 +	½
19 Tex El S 5s '60.	85⅝	85	85	....
21 Tex P&L 5s '56	94	93	94 +	⅜
4 do 5s '37	103⅜	103	103⅜+	¼
4 †Thermoid6s'37st.	67⅝	67⅛	67⅛—	¾
7 TideWP 5s '79A	75⅞	74⅝	74⅝—	1⅛
21 ToledoEd 5s '62	105⅝	105⅛	105⅛—	¼
15 TwCRT 5½s '52A	46⅜	46	46 +	¼
3 Ulen&Co6s'44 sta	45¼	44½	45¼—	¼
4 Un El 4½s '57	105⅛	105	105⅛+	⅜
5 Un L&P 6s '75..	33	32½	32⅞+	¼
1 do 5½s '59........	76	76	76	....
12 Un L&Ry5½s '52	43⅜	43	43 —	1
5 do 6s '52 A......	82	81½	81½	....
21 U S Rub 6s '36	102⅝	102	102 —	½
2 do 6½s '36	101	100⅜	100⅜+	⅜
4 do 6½s '37	99⅝	99¼	99¼	....
4 UtahP&L6s2022A	51	51	51 —	2
10 do 4½s '44	62½	62⅛	62⅛—	¼
1 Va El&P 5s'55A	106	106	106 +	¼
3 Va PS 5½s '46A	72	72	72	....
3 do 5s '50 B......	68	67⅜	68 +	⅜
1 Ward Bak 6s '37	104⅝	104⅝	104⅝—	¾
7 WashGasLt 5s'58	101	100½	100½—	½
9 W NewsUn 6s'44	56	55⅛	55⅛+	⅜
12 W TexUt 5s '57A	63	60⅜	61⅛—	2¼
6 WU G&E5½s'55A	92¼	92	92 —	½
1 WisMinL&P5s '44	92¼	92¼	92¼—	¾
7 Wis P S 6s '52A	98⅝	98⅛	98⅛—	¼
1 Wis P&L 5s'56E	76⅝	76⅝	76⅝—	2
4 do 5s '58 F......	78¼	76⅛	76⅛—	1
1 Yadk R P 5s '41	95⅛	95⅛	95⅛—	¼
2 York Rys 5s '37	96¼	96	96¼—	¼

FOREIGN BONDS.

No. thous.	High.	Low.	Close.	Net chge.
2 BuAirPr7½s'47stp	67½	67½	67½	....
23 do 7s '52 stp....	64⅞	63⅞	63⅞+	1
1 Cauca Val 7s '48	11	11	11	....
1 CenBkGer6s '52 A	41½	41½	41½+	1½
1 †CenGerPw 6s '34	41	41	41 —	1
9 ChileMtgBk 6s'31	12⅝	12⅝	12⅝—	⅝
1 ComPvBk 5½s '37	37	37	37 —	½
11 CubTel 7½s '41A	73	71⅝	72⅞+	⅞
10 Den Mg Bk5s72IX	92	92	92 +	½
10 Euro Mg 7s '67C	51	50	51 +	1½
3 FinRMBk5s'61stp	98⅞	98⅞	98⅞	....
5 GerC Mun 7s '47	29	29	29	....
5 do 6s '47	29⅛	28⅜	28⅜+	⅛
4 Guan&W R 6s '58	18½	17⅝	17⅝—	1⅛
2 HanovSt 6½s '49	29	29	29 —	⅝
2 IsarcoHyEl 7s '52	75⅛	75⅛	75⅛—	1⅛
7 Lima Peru6½s'58	7⅛	6⅞	6⅞—	1⅛
4 do 6½s '58 ctfs..	5⅝	5⅝	5⅝—	⅛
4 MarBra7s'58cp off	15⅛	15⅛	15⅛+	⅛
1 ParanaBraz 7s'58	14¼	14¼	14¼+	⅛
2 Pomeran El 6s'53	29½	29½	29½+	⅛
2 Rio de Jan 6½s'59	15	15	15 —	⅜
13 Russ 6½s NC '19	3⅝	3⅜	3⅜—	⅛
12 do 5½s ctf '21..	3⅜	3⅜	3⅜—	⅜
2 Santiago Ch 7s'49	9⅝	9⅝	9⅝—	⅝
1 Sauda F 5s'55A	110	110	110	....
2 Stinnes 7s '36..	52	52	52 +	2
12 Terni El 6½s'53.	73½	72	73½+	½

†Officially listed on application by the corporation.

Other securities are admitted to dealing as "unlisted," on application of a regular member and approval by the listing committee and the board of governors.

XD—Ex dividend. EX—First sale since ex dividend date or dates. ur—Under rule. ww—With warrants. xw—Without warrants.

COFFEE.

NEW YORK, Dec. 21.—(AP)—COFFEE—Following early slight irregularity, coffee eased today under commission house liquidation and foreign selling. Issuance of notices represented 1,000 bags against December Santos contracts accounted for early pressure in that position. Santos opened 8 points lower to 5 points higher and closed 8 points lower to unchanged. Sales, 6,000 bags. No. 7 opened 3 points to 5 points lower and closed 5 points lower. Sales 3,000 bags.

Closing quotations:

Prices in cents per pound:

	Open.	High.	Low.	Close.	Prev. close.
March	7.16	7.16	7.14	7.14	7.19
May	7.29	7.29	7.28	7.28	7.33
July	7.46	7.46	7.42	7.42	7.47

Spot coffee dull, Santos 4s 11@11½c; Rio 7s, 9½c. Cost and freight offerings included Bourbon 3s and 5s at 10.45@10.75c.

FARMERS VOTE CONTINUATION OF TOBACCO LIMITS

Plan's Sweeping Approval Is Indicated.

Washington, D. C., Dec. 21.—(AP)—Tobacco farmers, on the basis of partial returns, yesterday voted strongly in favor of continuing compulsory control of their crops. Returns from the referendum conducted in the large tobacco growing states were meager, but appeared to indicate to farm administration officials that continuance of the Kerr-Smith act in 1935 had been approved.

This was the second referendum conducted on crop control by compulsion. A week ago cotton farmers voted nine to one for that method of control.

Georgia bright leaf tobacco farmers voted more than 500 to 1 for the Kerr-Smith act on the basis of returns from more than a score of counties. Incomplete returns gave 12,100 for and 244 against. The affirmative vote represented 41,246 acres and the negative vote 678 acres.

The act declares that farmers controling at least 75 per cent of the total tobacco acreage must approve the proposal to extend it another year. Many of the first returns did not indicate what percentage of acres was represented by favorable votes.

Under the act, the farm administration makes individual allotments to farmers. Production in excess of the allotments is subject to a tax of one-third of its market value. These funds are used to finance a valuntary crop reduction program and to make benefit payments to farmers who coöperate.

States showing strong sentiment for continuance of the law were Kentucky, North and South Carolina, Florida, Tennessee, West Virginia, Missouri, and Ohio.

The referendum started Dec. 8, with county agents doing the tabulating.

REORGANIZATION PLAN FOR STUDEBAKER CORP. IS GIVEN TO THE COURT

South Bend, Ind., Dec. 21.—[Special.]—Paul G. Hoffman and Harold S. Vance, trustees of the Studebaker corporation, will be president and vice president, respectively, of the new Studebaker corporation if reorganization plans filed today in Federal District court here are accepted by creditors.

Hoffman and Vance were receivers for the corporation until their recent appointment as trustees under the temporary arrangement. A. C. Bean, the third trustee, will be chairman of the White Motor corporation of which Studebaker owns 95 per cent.

The plan sets up management of the proposed new company to be incorporated under the laws of Delaware or any other state approved by the reorganization committee and the underwriters. It also provides for conversion of stocks in the old corporation. New common stock will have a par value of $1. The consolidated balance sheet shows total current assets of $13,730,697 and total current liabilities of $3,016,434.

RAILWAYS JOIN TO PUSH PLANS FOR CAR POOLING

Rail Officials Confer with Co-ordinator Eastman.

New York, Dec. 21.—[Special.]—The directors of the Association of American Railroads advanced its plan for a national freight car pool at a conference here today with Joseph H. Eastman, federal coördinator. The railroad officials spent the day in thorough and sometimes forceful questioning of the coördinator and his staf on details of the pool plan they recently presented to railroads.

Mr. Eastman said that progress had been made at the meeting. Asked what specifically had been done he replied: "We answered questions."

"There are any number of details to be solved in preparing a plan of the magnitude presented by a national car pool," said F. E. Williamson, president of the New York Central. "I mean such details as the repair of cars in a pool. These were the questions we discussed today."

J. J. Pelley, president of the association and former head of the New York, New Haven and Hartford railroad, said that the meeting was the first at which the representatives of the country's railways had discussed car pooling with Mr. Eastman.

Mr. Pelley declined to say to what extent the railroads' plan might differ from the coördinator's. The coördinator's staf has estimated that savings of $100,000,000 would result from adoption of its plan.

"The coördinator's report on pooling was a voluminous one," explained Mr. Pelley. "Railroad operating officials have spent considerable time in digesting it. Meanwhile, the railroads undertook a two-week investigation of the movement of empty cars which was completed this week. The results of this investigation must be assembled."

MIDDLE WEST STOCK GROUP O. K.'S PLAN OF REORGANIZATION

A preferred stock holders protective committee of Middle West Utilities company yesterday gave notice of its approval of a plan for reorganization of the former Insull holding concern, submitted by creditors.

The committee also announced adoption of two amendments to the stock deposit agreement, and gave shareholders 30 days in which to file their dissent, or withdraw from the group.

The amendments authorize the committee to approve a reorganization plan under section 77B of the amended bankruptcy law and to agree to changes in the plan, both to be binding upon all preferred share holders who neither withdraw their deposited stock or file notice of dissent. Withdrawing stock holders must surrender certificates of deposit, pay their share of costs of the committee to date, and file notice of dissent in writing. No action is necessary for shareholders in agreement with the amendments.

REORGANIZATION OF MIDDLE WEST UTILITIES COMPANY

To the Holders of Certificates of Deposit for the $6 Convertible Preferred Stock, Series A, of Middle West Utilities Company, issued under Deposit Agreement dated as of April 15, 1932:

Notice is hereby given that the Plan of Reorganization of Middle West Utilities Company dated September 24, 1934 and filed October 23, 1934 in certain proceedings for the reorganization of the Company now pending under Section 77-B of the Bankruptcy Act of the United States, as amended, in the District Court of the United States for the Northern District of Illinois, Eastern Division (hereinafter referred to as the "Plan"), has been approved and adopted by the undersigned Committee, and that copies thereof have been filed with Harris Trust and Savings Bank, 115 West Monroe Street, Chicago, Illinois, Depositary, Guaranty Trust Company of New York, 140 Broadway, New York, as Sub-Depositary and N. V. Het Administratiekantoor van Gebroeders Boissevain en Kerkhoven en Compagnie, Gevestigd te Amsterdam, as Sub-Depositary.

Notice is also hereby given that the undersigned Committee has adopted the following Amendments to the above mentioned Preferred Stockholders' Deposit Agreement:

AMENDMENT.

WHEREAS it is the judgment of this Committee that the following amendments to the Deposit Agreement dated as of April 15, 1932, under which this Committee was constituted and is now acting, are both necessary and expedient in order that the general purpose of said Deposit Agreement be properly and effectively carried out;

RESOLVED that this Committee, in the exercise of the powers conferred upon it by Section 6 of Article III of the Deposit Agreement dated as of April 15, 1932, by and under which this Committee was constituted and is acting as a Protective Committee for the Preferred Stock of Middle West Utilities Company, does amend said Deposit Agreement, and said Deposit Agreement be and it hereby is amended by adding thereto Section 3 (a) of Article III, to be inserted following Section 3 of said Article III as follows:

Section 3 (a).—Notwithstanding anything herein to the contrary or otherwise provided, if any Plan of Reorganization is presented in any proceedings instituted under the provisions of Section 77-B of the Bankruptcy Act of the United States as amended, and if the Committee shall approve and adopt any such Plan so presented or to be presented in such proceedings, any Depositor, upon the filing of such Plan and publication of notice thereof pursuant to Section 3 of this Article III and Section 1 of Article VI hereof may withdraw from this Agreement upon compliance with the terms and conditions set forth in Section 3 of this Article III, or may without thus withdrawing from this agreement, but upon production of his Certificate or Certificates of Deposit to the Depositary or sub-Depositary which issued the same in order to permit the notation thereon of such dissent, file, with the said Depositary or Sub-Depositary notice of his dissent from uch Plan. Depositors must either thus withdraw and/or file written notices of dissent within thirty (30) days from the first publication of the notice of the filing of such Plan, (or within such other period as the Committee may fix), or will otherwise be conclusively presumed to have assented to such Plan. Certificates of Deposit of Depositors dissenting from such Plan but not thus withdrawing from this Agreement will be returned to them.

If any such Plan thus presented or to be presented in any such proceedings under the provisions of Section 77-B of the Bankruptcy Act of the United States, as aforesaid, shall be approved and finally adopted and confirmed by the court having jurisdiction in such proceedings, and if the Committee shall receive any allowance or allowances in such proceedings for or against its disbursements, expenses, obligations and liabilities and/or compensation, any part or all of which shall be applicable to disbursements, expenses, obligations, liabilities and/or compensation of the Committee of which Depositors withdrawing from this agreement, as permitted by this Section 3 (a), shall have paid their pro rata share upon thus withdrawing, the Committee upon filing with the Depositary a statement of its accounts pursuant to the provisions of Section 6 of Article VII of this Agreement, shall pay to the Depositary for the account of each such Depositor thus withdrawing from this Agreement an amount equivalent to the pro rata share of each such Depositor of that part of any such allowance thus applicable to the disbursements, expenses, obligations, liabilities and/or compensation of the Committee thus assumed and paid pro rata by each such Depositor upon withdrawal from this Agreement as aforesaid; provided, however, that such amount shall in each instance be based upon the number of shares of Preferred Stock withdrawn by each such Depositor for whose account it shall be thus paid and upon no other basis. The right to receive any such amount by way of refund (if any such right shall arise) shall be personal to Depositors thus withdrawing from this Agreement pursuant to the provisions of this Section 3 (a), and shall not be transferable to subsequent purchasers of the shares of Preferred Stock of such Depositors thus withdrawing. No withdrawal fee or charge shall be made to any Depositor filing notice of his dissent from such Plan who shall not in so doing likewise withdraw from this Agreement. The Committee shall continue to hold the shares of Preferred Stock of such Depositors under this Agreement subject to all terms, conditions, obligations and duties herein imposed and all rights and interests (including the right to receive from such depositors their pro rata share of the disbursements, expenses, obligations, liabilities and/or compensation of the Committee given by Section 3 of Article VII of this Agreement) herein granted to or vested in the Committee; provided, however, that the Committee shall not vote the shares of Preferred Stock of any such Depoitors in favor of the adoption of such Plan nor file written acceptances of such Plan with respect to any such shares of Preferred Stock.

Any such Plan, if so adopted, shall be binding upon all Depositors who shall not have withdrawn from this Agreement or filed written notices of their dissent from such Plan pursuant to the provisions of this Section 3 (a), and upon their heirs, legal representatives, successors and assigns, all of whom shall be conclusively deemed to have assented to such Plan so adopted and shall be irrevocably bound and concluded thereby whether or not they shall have received actual notice thereof. The Committee, with respect to the Preferred Stock of all such Depositors, is empowered, in any proceedings in which such Plan so adopted is presented as aforesaid, to consent thereto and/or to file written acceptances thereof, and in the exercise of both the general and specific powers herein granted or otherwise, to do all things necessary or convenient to carry out and consummate said Plan so adopted. The provisions of this Section 3 (a) shall apply to the Plan of Reorganization dated September 24, 1934, intended to be proposed pursuant to the order entered October 23, 1934 by the District Court of the United States for the Northern District of Illinois, Eastern Division, in the matter of Middle West Utilities Company, Debtor, case No. 49923 now pending in said court and to any modifications thereof adopted by the Committee in accordance with Section 4 (a) of this Article III.

AMENDMENT

RESOLVED that this Committee, in the exercise of the powers conferred upon it by Section 6 of Article III of the Deposit Agreement dated as of April 15, 1932, by and under which this Committee was constituted and is acting as a Protective Committee for the Preferred Stock of Middle West Utilities Company, does amend said Deposit Agreement, and said Deposit Agreement be and it hereby is amended by adding thereto Section 4 (a) of Article III, to be inserted following Section 4 of said Article III, as follows:

Section 4 (a).—Notwithstanding anything in Section 4 of this Article III or elsewhere herein otherwise or to the contrary provided, the Committee may modify or consent to the modification of any Plan of Reorganization presented in any proceedings instituted under the provisions of Section 77-B of the Bankruptcy Act of the United States, as amended, which Plan shall have theretofore been approved and adopted by the Committee in the exercise of powers granted by and in accordance with the provisions of Section 3 (a) of Article III of this Agreement as amended, without submitting any such modification to the Depositors, if in the judgment of the Committee, which shall be final and conclusive, such modification shall not be materially adverse to the interest of the Depositors. Any such modification of any such Plan thus adopted by or consented to by the Committee shall be final and binding upon all Depositors, their heirs, legal representatives, successors and assigns, who, upon the prior adoption and approval of such Plan by the Committee, shall not have filed written notices of dissent from such Plan or withdrawn from this Agreement, whether such modifications be adopted within and/or after the period afforded for such dissent or withdrawal. The Committee, with respect to shares of Preferred Stock of all such Depositors not thus withdrawing or filing written notices of dissent as aforesaid, is empowered, in any such proceedings in which such Plan as thus modified is presented as aforesaid, to consent to such Plan as thus modified and/or to file written acceptances thereof, and, in the exercise of both general and specific powers herein granted or otherwise, to do all things necessary or convenient to carry out and consummate such Plan as thus modified.

Copies of the said Amendments to said Preferred Stockholders' Deposit Agreement have been filed with the Depositary and each of the Sub-Depositaries above named.

Any holder of a Certificate of Deposit issued under said Preferred Stockholders' Deposit Agreement dated as of April 15, 1932, may, within thirty (30) days from December 22, 1934, being the date of the first Publication of this notice, either (a) withdraw from the said Agreement, as amended, upon (1) surrendering to the Depositary or Sub-Depositary having issued the same his Certificate or Certificates of Deposit, properly endorsed in blank, with signature of the endorser guaranteed by a bank or trust company (in the case of Certificates of Deposit surrendered to the New York Sub-Depositary), having an office or correspondent in New York City, or a brokerage firm having membership in the New York Stock Exchange, or (in the case of Certificates of Deposit surrendered to the Chicago Depositary), by a bank or trust company having an office or correspondent in the City of Chicago, Illinois, or a brokerage firm having membership in the Chicago Stock Exchange, (2) upon payment to said Depositary or Sub-Depositary for the account of the undersigned Committee of his pro rata share, as determined by the undersigned Committee, of the disbursements, expenses, obligations, liabilities and/or compensation of the Committee and the amount of any Federal or State tax which may be payable, and (3) upon filing with said Depositary or Sub-Depositary written notice of his dissent from either the above described amendments to said Deposit Agreement or any of them, or from the Plan, or (b) without thus withdrawing from said Deposit Agreement, but upon production of his Certificate or Certificates of Deposit to the Depositary or Sub-Depositary which issued the same to permit the notation of an appropriate legend thereon evidencing such dissent, file with said Depositary or Sub-Depositary written notice of his dissent from the Plan. Certificates of Deposit of such Depositors thus dissenting from the Plan, but not withdrawing from said Deposit Agreement, will be returned to them when appropriately stamped as aforesaid.

As provided in said Deposit Agreement, as amended, holders of Certificates of Deposit issued thereunder desiring to withdraw from said Agreement will, upon compliance with the foregoing requirements applicable to withdrawal, be entitled to receive Certificates representing the number of shares of $6 Convertible Preferred Stock, Series A, of Middle West Utilities Company described in their Certificate or Certificates of Deposit thus surrendered. As provided in said Deposit Agreement, as amended, the holders of Certificates of Deposit who shall not either (a) thus withdraw or (b) thus dissent from the Plan within said period of thirty (30) days, shall be conclusively presumed to have assented to said Plan, as adopted or as hereafter modified in accordance with Section 4 (a) of Article III of said Deposit Agreement, as amended; and such holders who shall not thus withdraw shall be conclusively presumed to have assented to the Amendments to said Deposit Agreement and shall be bound thereby. Their rights, however, shall be such only as are conferred by such Plan, as so adopted or as so modified and adopted, and shall be subject to compliance with such terms and conditions as such Plan, or the order or decree of a court of competent jurisdiction confirming such Plan, may impose as conditions of participating in the benefits thereof.

Holders of Certificates of Deposit issued under said Preferred Stockholders' Deposit Agreement dated as of April 15, 1932, as amended, need take no action in order to become entitled to the benefits of said Plan as it may become effective by action of the Court and the parties thereto.

Dated: December 22, 1934.

C. FREDERICK CHILDS, *Chairman,*
ADOLPHE BOISSEVAIN,
ROBERT STEVENSON,
RAWLEIGH WARNER,
Committee under Preferred Stockholders' Deposit Agreement dated as of April 15, 1932.

MARTIN TAYLOR,
63 Wall Street,
New York, N. Y., and
CUTTING, MOORE & SIDLEY,
11 South La Salle Street,
Chicago, Illinois, *Counsel.*

HARRIS TRUST AND SAVINGS BANK,
115 West Monroe Street,
Chicago, *Depositary.*

THE GUARANTY TRUST COMPANY OF NEW YORK,
140 Broadway,
New York, N. Y., *Sub-Depositary.*

N. V. HET ADMINISTRATIEKANTOOR VAN GEBROEDERS BOISSEVAIN EN KERKHOVEN EN COMPAGNIE,
Gevestigd te Amsterdam, *Sub-Depositary.*

BONDS DECLINE AGAIN; TRADE VOLUME FALLS

ower Grade Issues Sell at Largest Losses.

BOND AVERAGES

DOMESTIC.	Yester-day.	Thurs-day.	Month ago.	Year ago.
Rails	75.57	75.60	74.24	66.17
Industrials	92.24	92.30	91.04	77.69
Utilities	83.32	83.50	82.20	74.37
Combined	81.67	81.75	80.45	71.10
FOREIGN.				
10 gov. issue	107.81	107.97	106.86	107.06

New York, Dec. 21.—[Special.]—All bond groups closed irregularly easier on the exchange today. Trading was the slowest for a full five hour trading period in nearly a month, amounting to only $10,382,800.

The treasury list was uneven with gains in the more active issues running up to nine-thirty-seconds of a point. Losses in the group were mostly one-thirty-second to 2 thirty-seconds of a point.

Utilities Are Steadiest.

In general the public utility issues were steadiest, following the decline of the previous day on the threat of wider establishment of publicly owned systems.

A number of second grade rail issues sold off one to more than four points. However, a few high grade rails moved up fractionally to new highs for the year. Most of the industrial issues showed minor irregularities.

South Americans Heavy.

South American bonds developed a heavy tone. Declines ranging up to a point were recorded in some of the obligations of Brazil, Argentina, and Chile. Australian 5s of 1957 lost more than a point. Austrian 7s of 1943 did not reflect in any way how bond traders and reinvestors felt about the conversion offer announced this morning.

REGISTRATION RULES REGARDED AS 'REASONABLE'

New York, Dec. 21.—(AP)—Permanent registration requirements for listed securities were regarded in Wall street today as "reasonable" and "constructive."

When the securities and exchange commission took over the regulation of exchanges, a number of corporations were content to have their securities listed under the temporary registration requirements, but deferred judgment on permanent list until the final regulations were drawn up.

There had been considerable apprehension in Wall street that a number of companies would de-list their securities.

INVESTORS' GUIDE

If you wish information about investments or insurance write to The Tribune Investors' Guide. Inclose stamped, self-addressed envelope for reply. Answers of public interest are published, but inquirers' names are never revealed. Beyond care in securing information The Tribune assumes no responsibility.

Saturday, December 22, 1934.

[Copyright: 1934: By The Chicago Tribune.]

Lindsay Light.

Investors' Guide: May I trouble you for a statement on the financial condition of Lindsay Light? Thank you for it and past favors.—Mrs. R. K. L.

Answer—Lindsay Light company is a Chicago manufacturer of rare earth chemicals used in radio tubes, moving pictures, optical glasses, cigaret lighters, etc. A small proportion of revenue comes from sale of gas mantles and incandescent fixtures.

For the first nine months of 1934 net income was $28,000, or 29 cents per common share, against net of $17,000, or 10 cents per common share, for the corresponding 1933 period. On the basis of October earnings, it is believed that fourth quarter earnings will be about equal to 16 cents per common share.

In 1933 the company earned $33,000, or 31 cents a common share, against net of $25,000, or 18 cents per common share, for 1932. Profit in 1931 was $126,000, against $96,000 in 1930.

Current assets on June 30, 1934, were $109,000 and current liabilities were $110,000. Current liabilities include a $90,000 mortgage due Aug. 1, 1934, which has since been extended ten years.

There are outstanding 21,159 shares of $10 par 7 per cent preferred and 60,000 shares of $10 par common. On Aug. 13, 1934, common dividends were resumed with the quarterly payment of 10 cents a share.

The preferred deserves a fairly good rating. The common is somewhat speculative at present.

Eastern Oregon Light and Power.

Investors' Guide: Am the owner of $1,500 of Eastern Oregon Light and Power 5½s, due 1951. Are they a sound investment?—W. W. H.

Answer—Eastern Oregon Light and Power company is an operating subsidiary of Columbia Construction company. Its four hydroelectric plants furnish Baker and La Grange, Ore., as well as neighboring communities, having a total population of 25,000, with electricity. It also supplies gas to Baker.

Gross revenues during the last three years have followed a downward trend, and the margin by which fixed charges has been covered has decreased correspondingly. Gross in 1933 was $375,000, against $420,000 in 1932, $479,000 in 1931, and $508,000 in 1930. In 1933 charges were covered by the slim margin of 1.07 times. They were earned 1.20 times in 1932, 1.40 times in 1931, and 1.56 times in 1930.

Current assets on Dec. 31, 1933, totaled $182,000 and current liabilities were $130,000. The $1,425,000 5½s, due 1951, and the $425,000 5s, due 1953, are secured by a first mortgage on all assets of the company. They constitute the only funded debt.

The bonds are somewhat speculative.

NEW YORK BOND TRANSACTIONS

DOMESTIC.

Sales, thous.	Issue	High.	Low.	Close.	Net chge.
2	Ab&Stra 5½s'43	104½	104½	104½—	⅝
10	Adams Ex 4s'48	87½	87	87½	....
77	Alleghany 5s'44	77	73½	73½ +	⅝
63	do 5s '49	65½	64	65 +	1⅛
5	do 5s '50	21	21	21 —	2¼
13	Allis Chal 5s'37	100⅝	100½	100½—	¼
37	Am&ForP 5s2030	51	50¼	51 +	½
18	Am Chain 6s '38	99⅝	99	99⅝—	⅛
11	Am Ice 5s '53	67	67	67 —	1
24	AmIGChe 5½s'49	105⅞	105½	105½—	⅛
6	Am Int 5½s'49	83½	83	83 —	3
14	Am Roll M 5s'38	107⅝	107½	107⅝+	¼
15	Am Smelt 5s '47	105	104¼	104¼—	¼
17	Am T&T 5½s'43	111⅞	111½	111⅞+	⅛
22	do col 5s '46	109⅞	109½	109½—	⅛
22	do 5s '60	111	110¾	111 +	½
80	do 5s '65	110⅞	110¼	110⅝	....
3	do 4½s '39	107⅝	107	107¼+	¼
46	AmWW&E 5s'44	93	92½	92⅝—	1
17	Am Wri Pa 6s'47	22½	22½	22½—	½
5	AmCo Nitra 7s'45	9⅝	9⅝	9⅝+	½
52	Arm Del 5½s'43	103⅝	103⅛	103⅝—	⅛
8	do 4½s '39	102¼	102¼	102¼—	⅛
13	Armstrong 5s '40	103⅞	103⅞	103⅞	....
1	AT&SF cv4½s'48	107⅝	107⅝	107⅝—	⅝
27	do 4s '95	107½	107	107¼—	⅛
1	do adj 4s '95	101½	101¼	101½—	½
8	do adj 4s '95 st	102¼	101½	102	....
1	do 4s 1905-'55	101⅝	101⅝	101⅝+	⅛
6	do 4s 1909-'55	101	100½	100½—	½
21	do 4½s C-A '62	108⅝	108⅝	108⅝+	¼
1	do Rky M 4s'65	100¼	100¼	100¼—	¼
7	AtlC AL 4½s'44	104½	103	104½+	¾
5	AtlCAL 5s '44	106½	106½	106½	....
4	AtlK&C 4s '55	104	104	104	....
47	ACL 1st 4s '52	100½	100⅜	100⅜—	⅛
19	do clt 4s '52	79½	79	79 —	¼
2	do 4½s '64	89	89	89 —	½
3	AtlG&WI 5s '59	44¼	44	44 —	⅝
4	AtlRefin 5s '37	107½	107½	107½	....
2	Bald Loco 5s '40	101⅞	101⅞	101⅞—	⅛
2	B&O rf 6s '95	81	80	81	....
6	do 1st 5s '48	106½	106½	106½—	⅛
47	do rfg 5s '95	69⅝	69	69⅝	....
27	do 5s '96P	69⅝	68	69 —	½
1	do 5s 2000D	69	69	69 —	⅝
58	do cv 4½s '60	53⅝	52⅝	52⅝—	⅝
34	do 4s '48	101¼	100⅝	100⅝—	⅝
11	do 4s PLEWV'41	99	98⅞	98⅞—	¼
1	do 5s SW '50	96⅝	96⅝	96⅝—	⅛
5	Bang&Ar 4s '51	100½	100½	100½	....
6	BellTPa 5s '48B	113¼	112¾	113 —	⅝
1	do 5s '60C	117½	117½	117½+	¼
4	BenIL 6s '46	107½	107½	107½	....
12	BethSt pm 5s '36	103¼	103¼	103¼	....
9	Bost&Me 5s '67	71¾	71½	71⅝+	⅝
11	do 4¾s JJ '61	66⅝	66½	66½—	⅝
63	do 5s '55	72	71	71 —	⅛
1	Bos&NYAL 4s '55	41	41	41 —	1
5	BotCM 6½s '34	12¼	12¼	12¼—	⅝
2	do 6½s '34 ct	12½	12½	12½	....
5	Bway&7av 5s '43	10	10	10	....
5	BrkEd 5s '49A	110	109⅞	110	....
11	do 5s '52E	110¼	110	110¼+	¼
26	BrkMTr 6s '68	104¼	104¼	104⅜+	⅝
8	BrknE 1st 5s '50	100¼	100	100¼—	⅛
43	BrkUGas 5s '50	103⅜	103½	103½—	¼
6	Buf G El 4½s'81	109¼	109¼	109¼—	½
4	BufRR gtd 4½s '57	65½	64⅞	65¼	....
3	BCR&N 5s '34	21¼	21	21 —	1
20	BushTer 5s '55	41	39	41 +	2
2	CalG&E 5s '37	108⅛	108⅛	108⅛	....
3	CalPet 5½s '38	102⅜	102⅜	102⅜	....
1	CanNRy 5s '70	119⅝	119⅝	119⅝—	¼
3	do 4½s '51	114⅝	114⅝	114⅝+	⅛
10	do 4½s '56	115⅝	115⅝	115½+	⅝
13	do 4½s '57	113⅝	113¼	113¼+	⅛
5	do 4½s '68	105½	105½	105½+	⅝
20	do 4¾s '55	117⅞	117⅞	117⅞+	⅛
11	do 5s '69 July	118	117½	118 +	⅝
10	CanNor 7s '40	107⅞	107⅞	107⅞	....
9	CanPac 5s '44	110	109⅞	110	....
4	do 5s '54	102⅝	102½	102⅝+	⅝
4	do 4½s '46	100	99⅞	100 +	⅛
2	do 4½s '60	96⅝	96⅝	96⅝+	¼
10	do 4s perp	86	86	86 —	¼
9	Cen Ore Lbr 5½s '59	10¼	10	10¼+	⅛
15	do 5s '596	10⅛	9⅞	9⅞ —	⅛
14	do con 5s '45	21	19½	19½—	½
17	CenPac 5s '60	78⅝	77	77 —	½
15	do 1st 4s '49	98¼	97⅝	97⅝—	⅝
1	CRRNJ 5s '87	106⅞	106⅞	106⅞+	½
8	Certain-td 5½s'48	68⅝	68½	68½	....
282	Chesap C 5s '47	104½	104½	104½	....
6	C&O gen 4½s'92	114⅝	114⅝	114½—	⅛
15	do rfg 4½s '93A	108½	108¼	108½—	⅛
21	do rfg 4½s '95 B	108½	108	108 —	1
11	Chi & Alt 3s '49	49½	49⅛	49⅛	¼
3	CB&Q rfg 5s'71A	111	111	111	....
14	do gen 4s '58	106⅝	106½	106⅝	....
4	do 4s Ill '49	106⅞	106⅝	106⅞—	⅝
3	do 3½s Ill '49	101½	101½	101½+	⅛
16	ChiGElll 5s '51	8	7⅝	8 +	⅜
1	do 6s '34	75	75	75 —	1
11	Chi GL&C 5s '37	104	104	104 +	¼
2	Chi G W 4s '59	29½	29	29⅛+	⅛
18	do 4s '59 sta	27	26¾	27	....
3	Chi I&L 5s '47	22¼	21¾	21¾	....
29	do 5s '66	6	5¾	6 +	⅛
2	Chi I&Sou 4s '56	89	89	89	....
16	CM&SP 4½s'89 C	59½	59¼	59½+	⅝
2	do 4½s '89 E	59	59	59	½
1	do 4½s '89	60⅜	60⅜	60⅜+	¼
5	do gen 4s '89	55	55	55	....
70	do & Erie 5s '75	20½	20¼	20¼—	¼
45	do adj 5s 2000	6¼	5⅞	5⅞—	⅝
12	Chi&NW 6½s '36	63	62½	62½+	½
1	do rfg 5s 2037	27¾	27¾	27¾	....
53	do cv 4¾s '49	18¼	17½	18	....
37	do 4½s 2037	24½	24	24⅜—	⅛
10	do 4½s 2037 C	24½	24	24½+	¼
18	do 3½s '87	46¼	45⅞	45⅞—	⅛
4	Chi Ry 5s '27	66	66	66 —	1⅝
10	CRI&P 4½s'52 A	15½	15¼	15½+	¼
10	do 4½s '52 A ct	15⅛	15	15 —	⅛
9	do cvt 4½s '60	6¾	6¼	6¼—	¼
18	do 4s '88	40½	39⅝	39⅝+	¼
46	do rfg 4s '34	14⅞	14½	14⅝—	⅛
21	do rfg 4s '34 ctf	13½	13¼	13¼—	⅝
1	CTHte&SE 5s '60	49	49	49	....
2	Chi T 5s '63	114	114	114	....
1	do 4½s '63	108⅝	108⅝	108⅝+	⅛
3	C&WInd 5½s '62	102¾	102¾	102¾+	¼
27	do 4s '52	92	91⅝	91⅝—	⅛
21	Childs Co 5s '43	60½	59⅝	60½—	1½
9	Chile Cop 5s '47	78½	78	78¼—	¼
11	Cim Gas&E 4s '68	104¼	104	104¼	....
5	Cin UT 5s2020	112½	112½	112½+	½
13	do 5s '57 C	113½	113½	113½	....
4	CCC&StL 5s'63D	79	79	79 —	1
11	do 4½s '77 E	74	73½	74	....
6	do gen 4s '93	95½	95½	95½	....
2	Clev S L 4½s '61	104	103½	104 +	⅝
6	Clev U T 5½s'72	101¼	100⅝	101¼+	¼
34	do 5s '73	96	95⅝	95⅞—	¼
13	do 4½s '77 C	90	89½	89½—	¼
3	Col F&I 5s '43	66	66	66 +	½
11	Col Ind 5s '34	26¼	25½	25½—	½
21	Col&S 1st 4½s'35	92	91	91 —	¼
1	do 4½s '80 A	69½	69½	69½—	⅝
21	ColG 5s'52 May	82	81¼	81⅜	....
53	do 5s '61	81	80	81 +	⅝
11	Col RP 5½s'42	106⅜	106⅜	106⅜	....
11	Coml IT 5½s'49	111½	111½	111½—	½
21	Con Coal 5s'50	32	31	31 —	¼
5	do 5s '50 ct	31½	30	30 —	1
65	Con GNY 5½s'45	104¾	104	104¼+	⅜
177	do 5s '57	101¼	100⅝	100⅝—	⅝
149	do 4½s '51	99	98⅜	98⅝+	¼
1	Cons GsChi 5s'36	104⅜	104⅜	104⅜—	⅛
6	Cons Cor 6s'46	99½	99½	99½—	¼
1	Crown Will 6s'51	102	102	102 +	¼
4	Crown Zell 6s'40	99¼	98½	99¼	....
5	CubaNorRy5½s'42	35⅝	35¼	35½—	⅛
28	CubCanePr 6s'50	1⅝	1⅝	1⅝	....
6	DellaHud 5½s'37	103	103	103	....
12	do rfc 4s'43	94¾	94½	94¾—	⅛
5	Del P&L 4½s '69	103	103	103 +	¼
8	D G&E 5s'51	102⅛	101⅝	101⅝	....
2	DenG&E 5s'51	102	102	102 +	⅝
5	D&R G 4½s'36	36¾	36¾	36¾+	⅛
22	do 4s '36	35½	34⅝	35½+	⅝
7	D&RG West 5s'55	12	11¾	12 +	½
7	do 5s '55 Asd	11	11	11 —	¼
8	do 5s '78	21	20⅝	21 —	1½
1	Det Ed 5s'49	107½	107½	107½+	½
2	do 5s '55	109	109	109	....
13	do 4½s '61	107¼	107	107¼+	⅛
24	Dodge Bros 6s'40	107	106⅝	106⅝	....
1	DulM R 5s'37	107¼	107¼	107¼—	⅛
25	DuquL 4½s'67A	108⅝	108¼	108½—	⅛
2	do 4½s '57B	111½	111½	111½	....
1	Elg Jol&E 5s'41	105	105	105 —	¼
10	ElPaso&SW 5s'65	90	90	90	....
34	Erie rf 5s '67	71⅝	71½	71⅝—	⅛
31	do rf 5s '75	71¼	70½	70⅝—	½
13	do pr ln 4s '96	98⅛	97⅝	98⅛+	⅛
11	do gn lien 4s'96	77½	77¼	77½	....
2	do cvt 4s'53 A	76	76	76 +	1
1	do cvt 4s'53 B	75½	75½	75½+	¼
1	Erie Pa 4s'51	104½	104½	104½+	½
2	Erie & Jer 6s'55	113½	113½	113½—	⅝
1	Fed Lt&T 5s'42	78½	78½	78½—	⅛
25	Fla ECst 5s'74 ct	9	8½	8⅝+	⅛
41	do 5s '74	9¼	9	9	....
3	GalH&H 5½s'38A	72	72	72	....
20	Gen Bak 5½s'40	104½	104	104 —	½
4	Gen Petr 5s'40	103	103	103 —	¼
16	GenStlCas5½s'49	88⅝	87½	87½—	⅝
14	GenTheAcq 6s'40	9¼	8½	8½—	⅛
2	Ga Car&No 6s '34	24½	24	24 —	4
13	Goodrich 6½s'47	108	108	108	....
9	do 6s '45	92½	92½	92½	....
19	Gdyr T&R 5s'57	103½	103⅜	103½+	¼
4	GrTkRyCan 7s'40	106⅞	106⅞	106⅞—	⅛
4	do 6s '36	106⅞	106⅞	106⅞	....
25	Gt Nor Ry 7s'36	91½	91⅛	91⅛—	⅛
6	do 5½s '52	86	86	86 +	½
1	do 5s '73	82½	82½	82½—	⅛
2	do 4½s '77 E	74½	74½	74½	....
10	do 1st 4¼s'61	99½	99½	99½—	½
2	GlfM&N 5½s '50	60	60	60 —	½
6	do 5s '50	56¼	56¼	56¼—	⅛
3	Glf St Sil 5½s'42	92	92	92 —	1
8	Hack Wat 4s'52	105¾	105½	105¾	....
7	Harl R&P 4s '54	94⅝	94⅝	94⅝+	¼
1	Hock V 4½s '99	113¼	113¼	113¼+	1¼
4	Hou B&T 5s '37	102¼	102¼	102¼	....
1	Hou E T 5½s'40	85	85	85	....
5	Houston 5s '37	94⅝	94⅝	94⅝—	¼
11	Hud Coal 5s'62A	43½	43	43½	....
1	Hud Co G 5s'49	113⅝	113⅝	113⅝+	⅛
17	H&M rfg 5s '57	86½	86	86 —	⅝
5	do inc 5s '57	36	36	36 —	¼
1	Ill Bell 7 5s '56	110⅝	110⅝	110⅝—	½
1	Ill Cent 6½s '36	101	101	101	....
5	do rfg 5s '55	93½	93½	93½	....
14	do 4¾s '66	59	58½	59 +	⅝
18	do rfg 4s '55	85	84½	84⅝—	⅛
8	do col tr 4s '52	80	79	79	....
7	ICG-NO 5s'63A	77½	76½	76½—	⅝
3	do 4½s '63	71¾	71½	71¾+	¼
11	Ill Stl 4½s '40	107⅝	106½	106½	....
1	IndU Ry5s '65B	105	105	105 +	1½
18	Ind St 4½s'78A	104	103⅝	103⅝—	⅝
41	do 4½s '81 B	104	103½	104 +	⅝
18	do 5s '32	87	86½	86½—	⅛
39	do 7s '32 ct	84½	83¼	84 —	1½
18	do 6s '32	65⅝	65½	65½—	2½
6	do 6s '32 ct	64⅝	63	63 —	1⅝
78	do rfg 5s '66	82⅛	81	81⅝—	⅝
2	Interlke Ir 5s '51	70¼	70	70 —	½
16	Int Cemnt 5s '48	99⅝	99½	99½—	⅝
1	Int GtN adj 6s52	8⅝	8⅝	8⅝	....
15	do 1st 6s '52	31⅝	30⅝	31 —	1
9	do 5s '56 B	30¼	30⅛	30⅛—	⅛
3	do 5s '56 C	30¼	30¼	30¼	....
39	Int Hy El 6s '44	49⅝	48⅞	49⅝+	⅝

Friday, December 21, 1934.

Total sales, par value.....$10,382,000 Total sales 1934 to date..$3,668,860,000
Year ago..... 11,991,000 Total sales 1933 to date.. 3,307,689,000

UNITED STATES GOVERNMENT LOANS.

Sales, in thous.	Issue—	High.	Low.	Close.	Net chge.	Bid.	Asked.	Yield.	Close yr.ago.
1	Liberty 3½s, 1932-'47	103.20	103.20	103.20	—.2	103.20	103.24	....	100.10
20	Lib 1st conv 4¼s, 1932-'47	103.19	103.17	103.17	—.1	103.17	103.19	....	101.90
6	Liberty 4th 4¼s, 1933-'38	103.24	103.23	103.23	—.2	103.23	103.24	....	101.22
17	Lib 4th 4¼s, '33-'38, 3d cld.	101.30	101.28	101.28	—.2	101.28	102.00	....	.. ..
1	Liberty 4th 4¼s, reg.	103.22	103.22	103.22	....	....	....	....	....
2	Liberty 4th 4¼s, reg. 3d cld.	101.27	101.27	101.27	—.1	....	....	....	....
21	U S Treasury 4¼s, 1947-'52	113.2	112.28	113.2	+.9	113.31	113.2	3.01	106.00
17	U S Treasury 4s, 1944-'54	108.24	108.19	108.19	—.3	108.19	108.23	2.98	102.25
6	U S Treasury 3¾s, 1946-'56	106.30	106.28	106.28	+.2	106.28	107.00	3.00	101.00
4	U S Treasury 3⅜s, 1943-'47	103.27	103.27	103.27	...	103.24	103.30	2.84	99.50
2	U S Treasury 3⅜s, 1941-'43	104.13	104.11	104.11	—.10	104.5	104.14	2.59	99.30
1	U S Treasury 3¼s, 1944-'46	102.24	102.24	102.24	+.2	102.23	102.25	2.90	.....
9	1-5 U S Treas 3¼s, 1944-'46, reg.	102.18	102.18	102.18	+.1	....	....	....	.....
1	U S Treasury 3¼s, 1941	104.14	104.14	104.14	—.1	104.14	104.17	2.50	98.12
43	U S Treasury 3¼s, 1946-'49	101.24	101.19	101.19	—.4	101.22	101.26	2.93	95.30
71	U S Treasury 3s, 1951-'55	100.23	100.20	100.20	—.4	100.20	100.23	2.94	93.30
22	U S Treasury 3s, 1946-'48	100.25	100.22	100.25	+.5	100.21	100.25	2.91	.....
139	U S Treasury 3¼s, 1949-'52	101.19	101.14	101.14	—.2	101.13	101.15	3.00	.....
23	U S Treas 4¼s-3¼s, '43-'45	102.26	102.23	102.24	+.1	102.24	102.25	2.88	98.23
5	Fed Farm Mtg 3¼s, 1964	101.15	101.15	101.15	—.5	101.10	101.17	3.06	.....
148	Fed Farm Mtg 3s, 1949	99.18	99.14	99.18	...	99.15	99.18	3.03	.....
28	Home Owners' Loan 4s, 1951	100.28	100.26	100.28	...	100.25	100.28	2.30	.....
244	1-10 Home Owners' Loan 3¾, '52	99.21	99.15	99.19	—.1	99.16	99.20	3.03	.....
182½	Home Owners' Loan 2¾s, '49	96.21	96.14	96.20	+.1	96.18	96.19	3.04	.....

UNITED STATES TREASURY CERTIFICATES.

[Quoted by C. F. Childs & Co.]

Issue—	*Bid.	*Asked.	Yield.
528 Notes, series B 2½s, March 15, 1935	101.4	101.6	—26-32
416 Notes, series B 3s, June 15, 1935	101.28	101.30	—33-64
353 Notes, series B 1⅜s, Aug. 1, 1935	101.5	101.7	—15-64
418 Notes, series B 2⅛s, Dec. 15, 1935	102.9	102.11	.10
372 Notes, series B 2⅞s, April 15, 1936	103.4	103.6	.43
686 Notes, series E 1¼s, June 15, 1936	100.22	100.24	.61
360 Notes, series B 3⅛s, Aug. 1, 1936	104.4	104.6	.62
514 Notes, series D 1½s, Sept. 15, 1936	101.10	101.12	.70
324 Notes, series A 2⅞s, Dec. 15, 1936	103.22	103.24	.83
1,293 Notes, series A 2⅛s, June 15, 1936	101.2	101.4	1.86
428 Notes, series C 3s, Feb. 15, 1937	104.2	104.4	1.05
502 Notes, series B 3s, April 15, 1937	104.2	104.4	1.18
334 Notes, series A 3⅛s, Sept. 15, 1937	104.26	104.28	1.42
277 Notes, series A 2⅝s, February, 1938	103.4	103.6	1.57
400 Notes, series C 3s, March 15, 1938	104.2	104.4	1.68
623 Notes, series A 2⅞s, June 15, 1938	103.21	103.23	1.77
596 Notes, series D 2½s, Sept. 15, 1938	102.15	102.17	1.90

United States treasury 182 day discount bills were quoted yesterday at bid prices to yield .35 per cent, no asked price.

*Quotations are in 32ds of 1 per cent.

Sales, thous.	Issue	High.	Low.	Close.	Net chge.
7	Int Paper 6s '55	54⅝	53½	53½—	⅝
2	do 5s '47	72½	72½	72½	....
12	IntT&T cv 4½s'39	66⅝	66½	66½—	¼
9	do 4½s '52	58¼	58	58¼+	½
40	do deb 5s '55	64	63¼	63½—	¼
1	Inv Ev 5s '47	98½	98½	98½+	1½
19	KCFtS&M 4s '36	35⅝	35	35⅝—	⅝
20	K C Sou 3s '50	76⅝	76½	76½—	⅝
16	K C Trm 4s '60	106½	106¼	106¼—	¼
5	K G&E 4½s '80	100	100	100	....
14	Kel Sprfld 6s '42	46⅝	45½	45½—	1
3	Kend 5½s '48A	102	101⅞	102 +	⅛
2	Ky Cen 4s '87	104	104	104 +	⅝
4	KgsCoElv 4s '49	94⅝	94¼	94¼	....
1	Kgs Co Lt 5s'54	111	111	111 +	⅝
7	Kres Foun 6s'36	102½	102½	102½	....
4	Lack Steel 5s 50	105⅝	105	105	....
1	Lac Gas 5½s '53	62⅝	62⅝	62⅝—	⅛
1	do 5½s '60 D	65⅝	65⅝	65⅝—	⅝
2	do 5s '39	96⅝	96⅝	96⅝	....
3	LS&MS 3½s '97	97⅞	97⅞	97⅞—	⅛
19	Lautar Nit 6s '54	9¾	9⅝	9½+	⅛
1	Leh CrN 4½s'54	102	102	102	....
2	LehValCol 5s'51	71	71	71 —	⅝
5	LeValNY 4½s '40	98¼	98¼	98¼—	⅝
14	LehVal 4½s 2003	48½	48	48 —	1
14	do 4s 2003	42	41½	42	....
9	Ligg&M 5s '51	118	118	118 —	½
13	LowNew'sIne 6s '41	105¾	104⅝	105¾+	⅝
16	LongIsl r 4s '49	103	102½	103 +	⅛
3	LorillCo 7s '44	127½	127½	127½—	⅛
8	Louisia&A 5s '69	66⅞	66⅝	66⅞—	⅝
7	LouGas&E 5s '52	107⅞	107⅝	107⅝—	⅝
10	LouN 5½s2003	105¾	105½	105½	....
12	do 5s 2003	105	105	105 +	⅝
11	do 4½s 2003	98⅝	98⅝	98⅝	....
4	do 4s '40

DECEMBER SUGAR TRADE HALTED TO ADJUST SQUEEZE

Committee Is Selected to Adjust Differences.

New York, Dec. 21.—[Special.]—Trading in December deliveries of sugar was stopped today by the New York Coffee and Sugar exchange and an attempt to adjust contracts between shorts and longs was delegated by the board of managers to a special committee of five members.

On the committee are H. H. Pike Jr. and B. B. Peabody, former presidents of the exchange; Frank C. Russell, a former vice president of the exchange; Walter Murphy, and George Hintz, president of the Cocoa exchange.

The situation was at a definite impasse, so far as actual delivery of sugar called for by unliquidated contracts was concerned, because the market was reported totally stripped of Cuban sugar which, under AAA restrictions, may not be delivered before 1935. Nothing other than financial settlement by the trapped shorts remained as a solution of the problem.

Serves as Intermediary.

It became the office of the special committee to serve as an intermediary toward bringing longs and shorts together on a basis of voluntary settlement. It is expected that operators in the long position to whom the shorts are unable to deliver sugar will be urged to consent to settlements less severe than provided for such situation under ordinary circumstances by the exchange rules.

Sugar trade rule 15 of the exchange provides that a short, unable to make delivery when due, is subject to a penalty of ¼ cent a pound [25 points in trading] above the spot price on day of delivery. The spot price is fixed regularly at 2 p. m. each day by an official committee of the exchange.

The lenient attitude toward the shorts, it is understood, was inspired by the fact that in this instance the inability of shorts to acquire sugar for delivery is due to circumstances brought about wholly beyond control of the exchange or any member.

Last Trade at 2 Cents.

The last price at which a trade in the December position was made on the exchange was at 2 cents a pound, yesterday. The spot price for this month's delivery of Cuban sugar, however, has been 2.18½ cents, due to the agreement between the American refiners and the Cuban Sugar Institute.

It was estimated that the short interest, when trading in the December futures came to an end, involved about 25,000 tons, represented by 500 contracts.

The special committee was given authority to require all members having open positions in December sugar to appear before it, to disclose their positions and to indicate their attitude toward settlement.

MONEY AND EXCHANGE

Money rates are quoted by Chicago banks as follows: Customers' commercial loans, 4@5%; collateral loans, 4@5%; brokers' loans, 2@3%; commercial paper, 1½@2%; bankers' acceptances [nominal], 30-90 days, ⅛@1⅛%; 120 days, ⅛@1⅛%; 150-180 days, ½@⅝%.

NEW YORK MONEY MARKET.

NEW YORK, Dec. 21.—(AP)—Call money steady; 1% all day. Time loans steady; 60 days-6 months, ¾@1%. Prime commercial paper, ¾%. Bankers' acceptances unchanged. Rediscount rate, New York Reserve bank, 1½%. Bar silver, ⅝c lower at 53⅛c per oz.

FOREIGN MONEY MARKET.

LONDON, Dec. 21.—(AP)—The Bank of England today bought £500 in bar gold. Money, ½%. Discount rates, short and 3 month bills, ⅜@⅝%. Bar gold advanced 2½d to 140s 11d [U. S. equivalent, $34.80, on basis of sterling opening at $4.93¾]. Bar silver easy, ⅛d lower at 23⅝d [U. S. equivalent, 52.97c, on basis of sterling opening at $4.93¾].

PARIS, Dec. 21.—(AP)—3% rentes, 77f 15c; 4½% rentes, 91f 15c. Exchange on London, 74f 79c. The dollar was quoted at 15f 15c.

FOREIGN EXCHANGE.

[Quotations are in American cents.]

	Dec. 21.	Dec. 19.	Wk. ago.	Yr. ago.
London	494.00	494.00	494.75	507.25
Paris	6.60¼	6.60¼	6.59¼	6.06
Italy	8.55	8.55	8.54½	8.12
Belgium	23.40	23.40	23.37	21.00
Switzerland	32.40	31.41	32.38	29.06
Holland	67.95	67.95	67.62	67.10
Denmark	22.07	22.06	22.09	22.64
Sweden	25.48	25.47	25.52	26.15
Norway	24.83	24.82	24.87	25.50
Spain	13.69	13.68	13.67	12.68
Germany	40.22	40.20	40.16	36.90
Austria	*18.85	18.90	18.82	17.55
Poland	18.95	18.95	18.92	17.70
Greece	.94	.93¾	.94	.89
Rumania	1.01	1.01½	1.01	.97
Jugo-Slavia	2.28¾	2.29	2.28	2.16
Czechoslov.	4.19	4.18	4.18¼	4.63
Finland	2.20	2.19½	2.20	2.30
Canada	100.90%	100.93¾	101.03¼	100.00
Argentine	25.10	25.10	25.00	33.23
Brazil	*8.61	*8.62	8.59½	8.50
Hongkong	42.35	42.35	42.90	36.87
Shanghai	33.90	34.25	35.05	....
Japan	28.84	28.87	28.87	30.75
India	37.25	*37.25	37.25	38.65
Chile	9.90	9.90	9.90	9.90
Bulgaria	1.20	1.20	1.15	1.35
Singapore	58.20	58.25	58.15	59.62
Hungary	*29.81	*29.80	29.95	27.70
Mexico	27.85	27.85	27.85	28.00

*Nominal.

CORPORATION EARNINGS

The following net incomes were reported yesterday:

	1934.	1933.
YEAR ENDED NOV. 30.		
Commw & So	$8,236,104	$8,263,255
ELEVEN MONTHS ENDED NOV. 30.		
Pere Marquette	2,489,785	1,385,127
So Pac G G Fer	†1,156,321	†1,305,246
NINE MONTHS ENDED DEC. 1.		
Commw & A	*254,780	$47,159
NINE MONTHS ENDED SEPT. 30.		
Wilcox, H. F.	†32,095	.....
NOVEMBER.		
Pere Marq	52,117	105,337
So Pac G G Fer	†*30,955	†117,563
RAILROADS.		
ELEVEN MONTHS ENDED NOV. 30.		
Pere Marquette	2,489,785	1,385,127
NOVEMBER.		
Pere Marquette	52,117	105,337
South Pac	†1,638,535	†1,418,298

*Net loss. †Net operating income.

COMMODITY PRICES

New York, Dec. 21.—Index of 15 staple commodity prices [Dec. 31, 1931 equals 100; 1926 average equals 230.5].

Today	151.3	Prev day	152.0
Week ago	151.2	Year ago	121.2
1934 high	156.2	1934 low	126.0
1933 high	148.9	1933 low	78.7
1932 high	103.9	1932 low	79.3

[Copyright, 1934: By Moody's].

RAW SILK.

NEW YORK, Dec. 21.—(AP)—SILK—Raw: Futures closed easy, unchanged to 2c lower; sales, 1,190 bales. December, $1.31@1.31½ per lb; January, $1.30@1.30½; March, $1.31. Open market quotations [60 day basis]: Shanghai steam filature, 78 per cent serieplane 20-22s, $1.32½; Canton double extra A 14-16s, $1.05. Japanese special crack double extra 81 per cent seriplane 13-15s, $1.41½. This market is closed until Wednesday, Dec. 26.

HOGS NARROW PRICE SPREAD; CATTLE STEADY

The range of hog prices narrowed yesterday as top grade butchers fell 15 cents while light new crop stock held firm at the highest prices of the week. The spread between the top and average at 40 cents equaled the narrowest range in 32 days.

Losses of 10 cents to 25 cents were shown in hogs weighing more than 225 pounds, compared with best prices Thursday, with the bulk of these about in line with the extreme close of that day.

A meager supply of cattle was cleaned up quickly at firm prices, although none eligible to sell at the nominal $10.25 top quotation arrived. One load of steers averaging 1,070 pounds, sold at $9.40, and the bulk brought $5 to $6.50, with low grades at $3 and below.

Lambs advanced 10 cents more yesterday, large local packers buying aggressively at $7.85 to $8, the highest prices paid by them since the middle of July. Stock weighing 80 to 90 pounds brought the best prices, but 100 to 110 pound averages were within 10 cents to 15 cents of the tops.

CHICAGO LIVE STOCK

The following figures on hog prices include $2.25 per hundredweight collected by the federal government as processing tax. There is no processing tax on cattle or sheep. The price quotations given below are per 100 pounds of live animal:

HOGS.

Receipts, 22,000; shipments, 2,500.

Good to choice, 140@180	$6.75@8.00
Good to choice, 190@210	8.00@8.40
Good to choice, 220@255	8.40@8.65
Good to choice, 260@325	8.55@8.65
Good to choice, 350@400	8.40@8.60
Light packing sows, 270@350	8.35@8.45
Heavy packing sows, 350@550	8.15@8.35
Pigs, common to best	3.75@6.25

CATTLE.

Receipts, *2,300; shipments, 1,000.

Prime steers, 1,000@1,500	$9.75@10.25
Good to best, 700@1,000	6.50@10.00
Poor to best, 700@1,000	3.75@10.00
Low grade killing steers	2.25@ 3.50
Buck or stags, 500@1,500	5.00@ 6.50
Cows, choice to prime	4.75@ 5.50
Cows, good to choice	3.65@ 4.75
Cows, fair to good	2.75@ 3.65
Cows, common to fair	2.35@ 2.75
Canners, cutters, com. to good	1.40@ 2.25
Heifers, yearlings, good to choice	6.75@ 8.55
Bulls, bologna, common to best	2.85@ 3.40
Stockers and feeders	2.15@ 5.50
Calves, poor to best	2.25@ 6.00
*Including 300 government owned cattle for the relief.	

SHEEP AND LAMBS.

Receipts, 12,000; shipments, 1,500.

Native lambs, fair to best	$7.50@8.00
Native lambs, common to fair	6.50@7.50
Fed west lambs, good to choice	7.75@8.00
Fed west lambs, fair to good	7.00@7.75
Ewes, light, good to choice	3.25@3.50
Ewes, heavy, fair to good	2.25@2.75
Ewes, inferior to fair	1.25@2.25
Yearlings, wethers	3.00@4.25
Bucks	1.50@2.00
Feeding lambs	4.25@6.00

COMPARATIVE PRICES.

HOGS—Bulk of sales yesterday	$7.85@8.60
One month ago	7.50@8.20
One year ago	4.15@4.30
Top yesterday, $8.65; average, $8.25.	
CATTLE—Bulk of sales yesterday	$5.00@6.50
One month ago	5.50@8.25
One year ago	4.00@5.35
Top yesterday, $9.40; average, $5.75.	
LAMBS—Bulk of sales yesterday	$6.75@8.00
One month ago	5.50@6.50
One year ago	7.00@7.40
Top yesterday, $8.00; average, $7.55.	

PRODUCE MARKETS

Fresh eggs sold at unchanged prices yesterday. Receipts amounted to 2,301 cases. Butter was unchanged at ½c per lb lower, with receipts 7,888 tubs. Live hens were steady to ½c higher; springs, ½@1c higher; leghorn springs, 2c higher; turkeys, 1c lower; and geese steady to ½c per lb higher. Receipts were 2 cars and 40 trucks. Potatoes were dull with russets weak. Receipts, 51 cars, with 234 cars on team track.

WHOLESALE CREAMERY BUTTER PRICES

	Chicago— Whole milk.	Cen-tralized.	New York.	Boston.	Phila-delphia
93 score	30½	....	33	....	33½
92 score	29½	....	32	32½	32
91 score	28½	....	31½	31½	31½
90 score	28¼	29	30½	29½	30¼
89 score	27¾	27¾	29¼	28½	29
88 score	26¾	26¾	28¼	28	28½
87 score	25	....	27½	....	28

BUTTER PRICES TO CHICAGO RETAILERS.

	Tubs.	Prints.	Cartons.
Best [92-93]	31½-33	32½-34	33½-35
Good [89-91]	29½-30½	31 -32	31½-32½

WHOLESALE CHEESE PRICES.

	Chicago.	Boston.	New York.	Philadelphia.
Flats	14¾-15½	....	....	....
Twins	13¾-14	14¾-15½	....	....
S. Dats.	14½ 15	-15½ 15	-15¼	15¼
Y. Ams.	....	15¼-15¾	15¼-15½	....
Lghns.	14½-14¾	....	....	15¼

LIVE POULTRY—WHOLESALE.

Hens	11½@14	Turkeys	18@23c
Springs	14@18c	Old roosters	10c
Leghorn springs	11c	Geese	10@16c
Leghorn hens	9½c	Ducks	15@19c

FRESH EGGS.

Fresh graded extra firsts, cars	27c
Less than cars	26c
Fresh graded firsts, cars	26c
Less than cars	25½c
Current receipts	23c
Dirties	18@19½c
Checks	16@17½c

COUNTRY DRESSED VEAL CARCASSES.

50@100 lbs	5@5½	90@100 lbs	7@7½c
70@80 lbs	6@6½c	120 lbs	8@8½c

WHOLESALE DRESSED BEEF.

	Yearlings. No. 1.	No. 2.	No. 3.
Ribs	20	22	20
Loins	26	29	23
Chucks	11½	9½	9
Rounds	12½	11	10½
Plates	9	9½	9

POTATOES.

Idaho russets, 100 lbs	$1.50 @1.52½
Wisconsin reds, whites, 100 lbs	.77½@.80
Colorado McClues, 100 lbs	1.90

WISCONSIN CHEESE.

PLYMOUTH, Wis., Dec. 21.—Wisconsin Cheese exchange: 200 boxes of Wisconsin; no sumaras; 200 twins, 13c per lb; no daisies; no double daisies; no Americas; no horns; standard, ½c less.

WOOL MARKET

BOSTON, Mass., Dec. 21.—Very little trade is going on now in the Boston wool market. The slackening in sales of wool at this time is being attributed largely to holiday influences and is, therefore, causing no particular concern. The approach of the year-end holiday season frequently is attended by a decline in activity of wool. Deliveries of recent purchases of raw wool and wool tops are going however at a fairly steady rate. Prices generally are being quite firmly maintained.

Prices in cents per pound:

	Friday.	Yr. ago.
64s, 70s, 80s [fine strictly combing]	27@28	35@36
64s, 70s, 80s [fine clothing]	22@23	28@29
58s, 60s [½ blood strictly combing	28@29	35@36
58s, 60s [½ blood clothing]	23@24	31@32
56s [¾ blood strictly combing]	28@29	42@43
56s [¾ blood clothing]	26@27	37@38
48s, 50s [¼ blood strictly combing]	27@28	41
48s, 50s [¼ blood clothing]	24@25	35@36
46s [low ¼ blood strictly combing]	24@25	37@38
36s, 40s, 44s [common and braid]	23@24	30@32

SUGAR.

NEW YORK, Dec. 21.—(AP)—SUGAR—Raw was quiet today and, as no sales were reported, prices were unchanged at 2.60c per lb for sugars for January processing. It was believed that some sugar could be had at this level. In futures there was very little change in prices, with the tone a little easier and final levels 1 point net lower. Sales, 6,500 tons. As previously announced, there was not open trading in the current December delivery, although the board of managers of the exchange announced that a voluntary committee had been appointed to facilitate the liquidation of open contracts.

Prices in cents per pound:

	Open.	High.	Low.	Close.	Prev. close.
January	1.72	1.72	1.72	1.72	1.73
March	1.76	1.76	1.76	1.75	1.76
May	1.80	1.81	1.80	1.80	1.81
July	1.85	1.85	1.85	1.84	1.85
September	1.88	1.88	1.88	1.88	1.89

In refined, prices were reduced 10 points to the basis of 4.30c for fine granulated by all refiners. Demand was light.

Note—Above raw sugar prices exclude processing tax of ½c per lb. Refined sugar prices include this tax.

METALS.

NEW YORK, Dec. 21.—(AP)—COPPER—Quiet; electrolytic, spot and future, Blue Eagle, 9.00c per lb. TIN—Steady; spot and nearby and future, $50.85. IRON—Quiet, unchanged. LEAD—Steady; spot New York, 3.70c; East St. Louis, 3.55c. ZINC—Quiet; East St. Louis spot and future, 3.72@3.75c. ALUMINUM—19.00@22.00c. ANTIMONY—Spot, 14.00c. STEEL—Prices unchanged.

MORE OPTIMISTIC FEELING REPORTED IN COTTON TRADE

While speculative interest in cotton yesterday was not large and consisted to a considerable extent in changing over holdings from the near to the distant futures there was a more optimistic feeling apparent in trade gossip as to the future trend. Reports from Worth Street, New York, indicated a big business was under way in cotton goods, with some dealers claiming the best business in several years.

Mills were buyers of futures on the declines, with the close here and in New York at net gains of 2 to 9 points. New Orleans adjourned early due to the death of Secretary Hester of that exchange with the finish unchanged to 6 points higher. Spot cotton was unchanged with New Orleans, New York, Galveston and Houston 12.75 cents per pound. Prices follow:

CHICAGO MARKET

	High.	Low.	Close.	Prev. close.	Last year.
January	12.62	12.60	12.62	12.60	10.12
March	12.72	12.68	12.72	12.68	10.37
May	12.76	12.70	12.76	12.70	10.43
July	12.74	12.72	12.74	12.72	10.56
October	12.64	12.55	12.64	12.55	10.75

NEW ORLEANS MARKET.

	High.	Low	Close	Prev. close.	Last year.
December	12.49	12.41	12.49	12.43	....
January	12.48	12.46	12.47	12.46	10.01
March	12.58	12.56	12.57	12.57	10.15
May	12.63	12.59	12.62	12.61	10.30
July	12.65	12.60	12.63	12.61	10.44
October	12.52	12.45	12.51	12.45	10.61

NEW YORK MARKET.

	High.	Low.	Close.	Prev. close.	Last year.
December	12.51	12.46	12.51	12.47	.....
January	12.51	12.47	12.50	12.47	10.07
March	12.59	12.57	12.59	12.57	10.19
May	12.66	12.59	12.66	12.59	10.35
July	12.66	12.61	12.65	12.61	10.48
October	12.53	12.44	12.53	12.44	10.67

Note—Above prices do not include tax of 4c per lb levied on cotton processed and used domestically. No tax on products exported.

LARD GAINS ON PROPOSED REDUCTION IN PIG CROP

A survey by the department of agriculture suggesting an aggregate reduction in the spring and fall pig crop of around 35 per cent and prospects of a further reduction in the spring crop of 1935 started a buying movement in lard futures which carried prices up sharply after an early break. The close was at the top, with net gains of 5 to 10 points on the active futures, while the December was unchanged. Early selling was induced by an easier tone in the hog market and in corn.

Bellies finished nominally unchanged. Cash lard was quoted at 11.52 cents at the close with loose, 10.90 cents and leaf, 10.87 cents, while bellies were 14¾ cents per pound. Prices follow:

Lard.

	High.	Low.	Close Dec. 21.	Close Dec. 20.	Close Dec. 22, 1933.
Dec.	11.50	11.42	11.50	11.50	4.45
Jan.	11.55	11.35	11.55	11.50	4.57
May	11.97	11.77	11.97	11.87	4.97
July	12.12	11.95	12.12	12.05	5.30

Clear Bellies.

Dec.	....	....	14.75	14.75	5.00
Jan.	....	....	14.85	14.85	5.60
May	....	....	15.40	15.40	6.10

Note—Above prices include processing tax at 2.47c per pound on lard and 2.62c per pound on bellies taxed on produce made since March. This tax is rebated on products exported, but varies according to the amount, due to the fact that tax was gradually advanced.

WANT AD • INDEX •

	Page.	Col.
Apartments—See To Rent.		
Aviation	25	8
Auction Sales	27	7
Automobiles—		
Used Automobiles—For Sale	27	1
Trucks	27	5
Wanted	27	1
Autos—Repairs	27	4
Storage	27	4
Tires	27	4
Credits	27	7
Trailers	27	7
Motor Trucks To Rent and Wanted	27	4
Barter and Exchange	26	3
Bar and Store Fixtures	26	3
Bicycles and Motorcycles	27	5
Board and Lodging	26	1
Boats, Yachts, Etc.	27	5
Building Material	26	5
Business Opportunities		
Businesses For Sale	27	5
Partnerships and Investments	27	5
Concessions, Locations and Leases	27	5
Business Equipment	27	5
Wanted	27	5
Business Personals	27	7
Business Directory	26	6
Bus Transportation	26	6
Cemeteries	20	8
Clothing, Furs, Etc.	26	6
Collections	26	6
Death Notices	20	7
Dogs, Cats, Birds, Poultry, Etc.	26	7
Dressmaking and Millinery Schools	25	8
Help Wanted—Men	25	1
Help Wanted—Women	25	2
Hotels and Apartment Hotels	26	3
Home Furnishings	26	3
Home Furnishings Wanted	26	3
Household Appliances	25	3
Houses—See Real Estate and To Rent		
Instruction	25	7
Industrial Property	26	4
Jewelry, Watches, Etc.	27	7
Legal Notices	27	7
Loans—Personal and Business	27	1
Lost and Found	25	7
Machinery and Equipment	27	5
Mortgages [See Real Estate Loans]	26	6
Moving, Storage [See Business Direct.]	26	6
Motorcycles and Bicycles	27	5
Musical and Dramatic	25	8
Musical Instruments	25	8
Office Furniture and Devices	26	4
Personal	26	1
Pianos [See Musical Instruments]	25	8
Piano Tuning [See Bus. Direct.]	26	6
Radios, Supplies, and Service	26	6
Real Estate—		
Apartment Buildings	26	5
Houses	26	5
Suburban	26	5
Resorts	26	5
Farm Lands	26	5
Wanted	26	5
For Exchange	26	5
Loans, Mortgages	26	6
Sewing Machines	27	7
Situations Wanted	25	8
Southern Properties and Resorts	26	4
Sporting Goods	26	5
Stocks and Bonds	26	5
Store and Bar Fixtures	26	4
To Rent—		
Rooms	26	1
Houses	26	2
Furnished Houses	26	2
Apartments	26	2
Apartments and Rooms to Share	26	2
Furnished Apartments	26	2
Stores	26	4
Offices and Shops	26	4
Travel Opportunities	25	8
Trade Schools—Men	25	8
Trade Schools—Women	25	8
Typewriters and Supplies	27	7
Wanted—To Buy	27	8

$100.00 Reward

will be paid by The Tribune for information leading to the arrest and conviction of any one obtaining money fraudulently through Want Ads published in its columns.

Ad Writing Assistance

The Tribune maintains an expert ad writing department to help you word your want ad to secure the best results. There is no charge for this service.

Convenience

A Want Ad-Viser is as near to you as your telephone. If you have a telephone, your ad will be charged to you. If not, or if you prefer, a Tribune man will call at your home or office.

24-Hour Service

Tribune Want Ad-Visers are on duty 24 hours a day, every day of the year, to receive Want Ads by telephone or at the Want Ad Store, 1 South Dearborn. The Want Ad Store in Tribune Tower is open daily until 10 P. M., Sunday until 5 P. M.

Call Superior 0100—Want Ad-Viser or Want Ad Offices

Tribune Tower *1 South Dearborn*

HAROLD TEEN—JOSIE AND SHADOW TO THE RESCUE

SITUATIONS WANTED—MEN.

Accountants and Auditors.

OFFERING CO-OP.; WIDE EXP. ON BKS. to wk. for you. Address Z 98, Tribune.

Executives and Managers.

UTILITY EXECUTIVE—18 YEARS' FINEST experience all divisions electric light and power business, have enviable operating and management record including finest public relations. Graduate engineer, highest references, modest salary. Available immediately. L. C. S., 502 Meacham-av., Park Ridge, Ill.

AGE 33, 10 YRS. EXP. SALES PROM. WK. Best ref. Address A 316, Tribune.

Professions and Trades.

ADVERTISING, COPY LAYOUT, PROD. merch., 9 yrs. exp. Reas. Sheldrake 8430.

ENGINEER—LIC., EXP. IN A. C. AND D. C. generation. Corliss engine and Co. 2 refrig. A1 ref.; age 25. Village 7085.

STATIONARY ENGINEER, ACETYLENE welder; exc. ref. H. Hansen, 5405 Winthrop

Clubs, Hotels, and Restaurants.

HOTEL CLERK—AVAIL. HOLIDAYS, CONS. day wk., perm. Address A 61, Tribune.

TAVERN COOK—EXP.; SALARY OR CONcession basis. Call Beverly 3474.

CHEF—WILL LEAVE CITY; 20 YRS. EXP. Address A 375, Tribune.

Chauffeurs.

CHAUFFEUR—7 YRS. LAST PLACE. EXP. with high grade cars. Ref. Ber. 4369.

Stenographers, Typists, Etc.

STENO.-TYP.—28. CLERK. 8 YRS. REAS. Full or pt. time. Address A 306, Tribune.

STENO.—YOUNG MAN; BEGINNER; WILL work for $6 a wk. Tel. Boul. 0967.

Miscellaneous.

THE ROSE OF INDUSTRY—THE SILVER lining of depression, and golden hope of coupon clippers and dividend collectors seeks a job. Bowles, 4621 Lake Park.

AUTO. SALESMAN—MANY YEARS EXP. in used car field; good closer; mechanical and inventive ability. Atlantic 2734.

NEAT APPEARING YOUNG MAN—WISHES employment. Will do anything. Best of references. Address P 233, Tribune.

FARMER—CROPS RUINED, WANTS ANY work; handy all kinds jobs. Pet. 9507.

TWO '32 G. M. C. TRUCKS, 1½-2 TONS; haul day, wk., contract. Crawford 2686.

YNG. MAN—REF., EDUCATED, ANY KIND part time work for rm.-brd. Kil. 3119.

2 TON STAKE TRUCK AND SERV. IN-OUT town. Chas., 1334 Mohawk. Lin. 2282.

Situations Wanted with Investment

$200 AND CAR—INVEST RADIO SHOP OR gd. going bus. Address Z 86, Tribune.

SITUATIONS WANTED—WOMEN.

Bookkeepers and Clerks.

BKPR.-TYPIST-CASHIER—FULL CHG. 10 yrs. exp. Mfg. & chain store. Rock. 2027.

Professions and Trades.

EXP. LAB. TECH.—COLG. EDU.; GEN. OFC. wk. Frazin, 416 S. Lombard, Oak Pk.

Domestics and Cooks.

GEN. HSWK. OR SEC. WK. AND SEWING; can full chg. Address Z 501, Tribune.

GEN. CK.—SEAV. LAUN. OR. CAP. MID. age. A-1 ref. $10. Address P 453, Tribune.

LADY—AGE 43, WIDOW; HSWK. ELD. LDY. Fount. lunch., code Sanit. grr., $8 wk. Bus girl, $10 mis. Housemaids, $6-$8 r.b.

STENO.-BKPR., R. E. EXP., LOOP, $18 WHT. and COL. HOTEL MAIDS, $45-$50 COMB. WAITRESS-FOUNTAIN GIRL, $10 S. SIDE CONSOLIDATED, 1001 LELAND.

ZINSER PERSONNEL SERVICE. EXPERT STENOTYPE OPERATOR. 140 S. Dearborn-st. Room 1548.

CORBOY SERVICE, 20 W. JACKSON. Stenog.-statistical typ. 2. Prot. sng., $100. Bkpr.-acct. r. e. exp. Nr. Evanston. Pr. $150.

MOLENE PERSONNEL, 105 W. ADAMS. 40 comptm. opns.; R. F. biller-swbd. opr.

STENO.—UNDER 25, FAR S. S., $90-$100. OCCUPATIONAL, 20 W. Jackson, R. 1409.

COMPTOMETER OPERATOR: $15. CONSOLIDATED, 209 S. STATE.

WAITRESS—EXPER.; MUST BE NEAT and under 25 yrs. old. 520 Rush-st.

COUPLE, $100 R. B., 400 MAIDS. LEE, opp. Davis L. Evanston. Davis 8116.

MAIDS, COORS—50; COL.; STAY, GO; $6-$8-$10-$12. Englewood Agy., 5530 State.

DICTAPHONE OPR., LITE STENO., $75 BILHORN VOCATIONAL, 110 S. Dearborn

FOUNTAIN—$10-$14; MAIDS, $5-$8 B. R. BUSCH AGENCY, 184 W. WASHINGTON.

TRADE SCHOOLS—WOMEN.

LADIES

Even Though You May Not Care to Take Up Beauty Culture

UNTIL AFTER THE 1ST

Protect your interests by making your State Registration now. Decidedly more difficult to comply with next year.

ACT AT ONCE.

THE New Hair Culture Course—FREE —this month—later a great deal more expensive. Call write, or phone

MOLER SYSTEM

59 E. Monroe. Cen. 6393.

CHICAGO ILL.

HEIM BEAUTY SCHOOLS

COMPLETE COURSE.

$45

Marcel tools, cosmetics free. Graduates placed. Two beautiful schools. Day and eve. classes. "THE PICKARD SYSTEM."

$2 DOWN

DOWNTOWN SCHOOL, 6 E. LAKE-ST. SOUTH SIDE SCHOOL, 1019 W. 63D-ST.

AMERICAN SCHOOL OF BEAUTY CULTURE guarantees you a complete course. SPECIAL DISCOUNT UP TO AND INCLUDING DECEMBER 31, 1934. Private instruction—positions furnished. Low tuition—includes everything. AMERICA'S FINEST group of TEACHERS. 159 N. State-st., 8th floor. Dearborn 6627.

MODELS—INEXP.

LARGE DEMAND. SEASON STARTING. Train for these wonderful positions. Work extra or steady. Low tuition. Free employment service. Apply 32 W. Randolph, Suite 518, or 721 N. Michigan. Mallon Fried.

LEARN BEAUTY CULTURE IN 2 OF THE largest and best equipped schls. in country. $2 down, $3 wkly. Tools free. State accred. Solan System, 1547 W. 63d-st. Hem. 5702. 2744 Milwaukee-av. Spaulding 6616.

Compl. Beauty Course, $3

down, $2 weekly. Day and eve. classes. Manicure course only, with equipment, $15. MIDWEST, 203 S. DEARBORN, 2D FLOOR.

LEARN THE NINA PARKER SYSTEM OF Beauty Culture. Standard complete $125 course, $50 for a short time only. Day or evening classes. 14 W. WASHINGTON-ST.

SWITCHBOARD—6 LESSONS NOW ONLY $2. Cashiering, complete course, $6; comptometry, 1½ to 2 mos., complete, $36. Chicago Business Coll., 190 N. State. Fra. 4122.

ATTRACTIVE GIRLS TO LEARN FASHion modeling. Apply to Vera Jane Studios, 64 E. Jackson. Wab.9332.

CHICAGO HAIRDRESSING ACADEMY. Grads. earn more because they are thoroly trained. 64 W. Randolph-st. State 8861.

COMPLETE BEAUTY CULTURE COURSE. Special reduced rates. Private instructions. GERTRUDE HALE SCHOOL, 30 N. DEARBORN-ST. 3D FLOOR.

SWITCHBOARD, CASHIER, COMPTOMETRY, Shorthand. Latest methods. Placing service. Century College, 105 W. Monroe. Fra. 8478.

CIVIL SERVICE EXAMS. SOON CHGO. DETails, new catalog, val. coach, lesson free. Write quickly to Fergande Inst., Milwaukee.

SWITCHBOARD, $2; PLACING PROVED. 7 da. 27th year. Am. Schl., 24 N. Wabash.

HELP WANTED—MEN.

The Tribune does not knowingly accept Help Wanted advertisements which misrepresent the nature or terms of employment, or advertisements for Sales Help which do not indicate the type of product or service to be sold and the form of compensation. Report any misrepresentations or requests for a cash bond, deposit, or investment for samples not stated in the advertisement to the Tribune, Superior 0100, Local 328 (for complaints only).

Stores and Offices.

MAIL ADVERTISING WRITER — FOR wholesale house. Only man with experience and executive ability apply. Lincoln 6810.

25 EXPD. GLAZE FURNISHING SALESmen—Herbert's Men's Shop, 930 W. Roosevelt-rd., 2d floor. Sat. morning, 7 to 8:30 a. m.; only experienced apply.

Professions and Trades.

Automatic Screw Machine

setter. Must be experienced on cone automatics. Address P Y 210, Tribune.

BINDER—LIBRARY AND FINISHER; OUT of town. Addres B F 43, Tribune.

EXPERIMENTAL MECHANIC OR MODEL maker—1st class only; living on south side or near North side. 543 Fulton-st.

MACHINE SHOP—EST

SMITTY—THEY SEE NOTHING MUCH

TO RENT—ROOMS—SOUTH.

BLACKSTONE 5519. DORCH. 4100.
UNIVERSITY HOTEL.
$5 WKLY. UP. No extra charge for 2 in rm. 100 rooms. 100 baths. I. C., bus, surf.

HYDE PARK-BLVD., 5488—HOTEL CECIL. Rms. with bath, $4 wk. up. Hyde Pk. 6565

HYDE PARK-BLVD., 5455—ROOM AND pri. bath in beautiful Hyde Park apt. $5.

LAKE PK., 5236—HOTEL CHANCELLOR—2 r. pri. bath, $7; sgl. rs., $4. 24 hr. serv.

SIXTY-FIFTH-PL., E., 1449 — SGL. FURN. slp. rm., $2; lgr., $2.50. Stm. All trans.

WHY SPEND
an hour or two a day going back and forth to your office? It is unnecessary when you live in Hyde Park; only 10 minutes from the Loop via Illinois Central with trains every few minutes.
FULL CLUB PRIVILEGES — Swimming pool, gyms, game rooms, rifle range, excellent cafeteria; close to shops, churches, theaters, U. of C. Modern single rooms as low as $15 per month; doubles from $10 per mo.
HYDE PARK Y. M. C. A.,
1400 E. 53D-ST. FAIRFAX 5300.

YOU WILL ENJOY
the club atmosphere at the ENGLEWOOD Y. M. C. A. Soft music and a glowing fire make evenings a real pleasure. Stimulating exercise in gym and tanks. Redecorated rms., new beds; $11 to $23 mo., includ. privileges. 6549 S. UNION-AV. WENTWORTH 2670.

NORWOOD HOTEL,
NORMAL-BLVD. AT 64TH-ST. [500 W.]. New double rooms with in-a-dor, large closets, adjoining bath; all transp. CAFE. $5 WEEK UP. CALL ENGLEWOOD 3700.

1547 E. 67TH-PL., COR. STONY. DOR 7510.
New Park Hotel, $5 Wk. Up.
$1 day up. 100 rs., bth.; 15 min. Lp., I. C.

Hotel Rooms.

HOTEL CARLTON. 1517 S. MICHIGAN. Just on edge of the loop. Now $6 wk. up. Every room strictly modern with tub and shower. Home atmosphere. Cal. 4724.

TO RENT—ROOMS—NORTH.

BANKS-ST., 2 E.—BEAUTIFUL GOLD COAST Mansion. A home for discriminating guests. $6.00 to $11.00. Corner 1332 N. State.

BROADWAY, 3020. BITTERSWEET 1600 BARRY-BROADWAY HOTEL. Full hotel service at ordinary room rates. $5 week. Near Lincoln Pk. 15 min. loop.

BROADWAY, 4301—$4 WK., NEW HOTEL warm, cozy room, bath, shower, wall bed

CEDAR-ST., 61 E.—CANTERBURY HOUSE. Cheerful, warm rooms. Sgle., $5 and $6; dbls., $6 to $8. Walking distance to loop.

CENTER-ST., 319 — CHEERFUL, WARM rms.; run. wat.; $3; ½ blk. Lincoln Park.

CHESTNUT, E., 195—WALKING DISTANCE to loop; twin beds; $5 per week.

CLARK-ST.,2026 MOHAWK 3460.
HOTEL CLAYTON
NEW BUILDING. OPP. LINCOLN PK. 300 MODERN RMS. BEAUTY REST BEDS
$5.00 PER WEEK $5.00
FREE RADIO. 10 MIN. TO LOOP

CLARK, COR. GRAND—ST. REGIS HOTEL; mod. rms. Perm. wk. rate, $4 sgl., $6 dbl.

DEARBORN, N., 1447—DEARBORN MANOR. Comfortable rms., baths; hotel serv.; reas.

DIVERSEY, 506, NEAR SHERIDAN—SGL.-dbl.; exc. heat and tran.; $4-$5. Gra.7044.

HERMITAGE AT WILSON. LON. 8360.
WILSON-AV. Y. M. C. A.
Live in beautiful Ravenswood.
DOUBLE, $2.50 PER WEEK AND UP.
SINGLE, $3.50 PER WEEK AND UP.
Membership privileges included; swim., gym 24 hour service. Bus L. surf. Free parking.

HOOD, 1501—LG. SUN. RM. IN COR. RES.; no other rms.; gar. opt. Sheldrake 2610.

HURON, E. 40—LG. LIGHT STUDIO RMS walking distance loop. Del. 0328

KENMORE, 4837—WELL FURN. LRG. FR. rm.; tw. beds. Sgl. rm. Baths. shrs. $3 up.

LARRABEE-ST., 1508. LINCOLN 263[?]. [1500 N.—600 W.] 24 hour service

NORTH-AV. Y. M. C. A.
10 minutes to Loop, "L" and surf. A fine homelike residence with all club facilities $2.25 A WEEK UP. Includes all membership privileges—educational classes, gym., swim., free parking, etc.

MAGNOLIA, 4550 — NICE WARM, COMfortable rms. $2.50 week up. All trans.

MARSHFIELD, N. 3333. BITTER 3333
LINCOLN BELMONT Y. M. C. A.
provides complete an[d] comfortable accommodations, including attractive and homelike rooms, gyms, cafeteria, grill, swimming pool, handball courts, tailor shop, barber shop, etc. 24 hour service. 1 block to L and surface lines; $3 and up double $3.83 up single, including membership.

ARAGON ARMS HOTEL,
4917 KENMORE. LONGBEACH 7840. RMS. WITH BATH. $4 WK.; L. BUS TRAN.

LAWRENCE ARMS. 4800 KENMORE. Modern, clean rms. $3.50; kitnt. apts. $6 wk. up; full hotel service. Home atmosphere

DELANO HOTEL. 645 N. WABASH—OUTside rms., run. water, free park. $3.50 up

RAVENNA HOTEL, 1205 N. LA SALLE—$3 up; kits., $5 up; transients, 75c up.

SHERIDAN, 4870—HOTEL CASTL WOOD—R. and breakfast, single, $4.50; double, $6

Hotel Rooms.

$5 PER WEEK—NO HIGH PRICES. Complete hotel service; plenty of heat and linen; priv. bath and shower; ideal trans. WINDALE HOTEL. 6019 WINTHROP

LA SALLE, N., 1039, OR 1032—NEAR NO Side. Hotel rooms, $4; 1-2-3 rms. $5

TO RENT—ROOMS—NORTHWEST.

SAWYER, N., 4347—2D; LT., AIRY RM.; adj. bath; pri. fam.; $5 wk. Breakfast and ldry. incl.; 1 or 2 empl. gentlemen; L. surf.

IN BEAUTIFUL RESIDENTIAL SECTION—With 12 minute train service to the Loop via C. & N. W. R. R. Attractive rooms, $3.50 to $6 wk., including membership. A few 2 room suites; street cars to door; free parking; 24 hour service
IRVING PARK Y. M. C. A.
4251 Irving Park-blvd. Pensacola 1070

TO RENT—ROOMS—WEST.

3500 MONROE—CLEAN WARM, REG. HOtel serv.; priv. entrances. $3.50 wk. up

Hotel Rooms.

$4 PER WEEK—NO HIGH PRICES. Complete hotel service; plenty of heat and linen; bath, shower; ½ blk. all trans. GARFIELD ARMS HOTEL, 3260 Maypole.

TO RENT—HOUSEKEEPING ROOMS.

South Side.

BLACKSTONE, 5601—1-2-3 ROOM KITCH and slp. rms., $3-$6; I. C., bus, loop 8 min

COTTAGE GROVE, 6505—1-2 RM HSKPG everything furn. $3.50 up. Slpg. rms. $2

DREXEL, 4743—1-2 RM. MOD. PULLMAN kit., adj. bath, shwr., $5.50-$7 wk.; bus, sur

HERMITAGE, S., 5537—2 RMS., LARGE incl. pch. Very reas. Slpg. rms. also.

INGLESIDE, 6026—$2.50, $3, $3.50, $4; 1 rm. suites, comp. kitnts. Attr., furn. Warm.

LAKE PARK, 4917—1-3-4 KIT., PRI. BTH $4 up. Clean, quiet, warm; basement apts.

LAKE PARK, 4929—SPACIOUS KITS, SLPG. pchs., pri. baths, $7. Lge., light, clean.

UNIVERSITY, 6431—2-3 RMS., FRT. APT. rl. kit.; priv. bath; frig.; slp. rms.; adults.

YALE, 6449—1-2-3 RMS. NEWLY DECORated and refurnished; el. refr.; exc. transp Relief vouchers accepted; $4-$9.

64TH ST., E., 1218—VERY DES. 3 RMS. pri. bath. Must see to apprec. All transp

65TH-PL., E., 1449 — WELL FURNISHED frt. hskpg. rm., $3-$4. Stm. A. transp.

62D-ST., E., 922—COMPLETELY FURN. 1-2-3 rm. apts.; spick-span; rollaway beds.

North Side.

BROADWAY, 4040—EXCELLENT HEAT; all transp.; 2 rm., $5. Front kitnt., $3.

DAMEN-AV., N., 3039—COZY 3 RM. FRT. apt.; stm.; adults; reas. Call eves.

DEMING-PL., 477—NEAR PARK; 2 RM. kitnt. apts.; very low prices. Div. 9500.

HAMPDEN-CT., 2719—3 RM. KIT.; PRIV. bath; elec. ref.; scr. in porch. $42.50 mo.

LAKESIDE, 843—3 RMS., GLAZED PCH., G. E. refrig.; $8; also sleep. rm., $2.50 up.

LA SALLE, N., 1525—NR. PARK, 4 RM. apt., $8; hskp. rs., $2.50-$4; sl. rs., $2-$4.

OAK, W., 104, OR 1039 N. LA SALLE—NR. North Side; 1-2-3 rms., $5; hotel rms., $4.

SHEFFIELD, 3752—1-3 RM. HSKP., $3.50; slp. rs.; r. w.; $2.50; cnty. vouch. acceptd.

SHERIDAN, 4715—1 ROOM KITNT. APTS. nicely furn.; $4 up. Pri. bath. All tran.

WILSON, 821—FRONT 2 RM. KIT APT.; ideal 3 adults; 1½ rm. kit., $5.

West Side.

JACKSON-BLVD., 2944—MOD. 4 RM. APT. 2147 Washington, 2 rm. apt.; pri. bths.; reas

BOARD AND LODGING.

South Side.

PRIVATE HOME LICENSED FOR AGED infirm. and mild mental. Midway 1605

North Side.

LAKE SHORE-DR., 1046—FROST CLUB FOR girls—Radios; priv. phones; dormitory.

SHERIDAN, 5643—FRONT DBL. OR SGL. Exc. meals; priv. fam. All trans. Sun. 9319

WINTHROP, 5429—LRG. FRONT R.; COZY warm, r. w.; South cook; home priv. Reas

WINTHROP, 6002—ATTR. SUNNY ROOM Twin beds; exc. meals. All trans. Sun. 9202.

RITA CLUBS FOR GIRLS.
$6.50 AND UP WEEKLY.
Comp. Serv. daily in cl. wonderful food.
NORTH—158 W. NORTH-AV. DIV. 9654
WEST—1700 JACKSON-BLVD. SEE. 9530
SOUTH—6050 WOODLAWN. H. P. 7139

BOARD AND LODGING.

Children.

REAL HOME CHILDR., ANY AGE. BEST care and food; nr. schls.; reas. Spa. 6640.

HOTELS AND APARTMENT HOTELS.

MONTROSE BEACH
925 MONTROSE-AV.
East of Sheridan-rd. Tel. Bittersweet 7700.
1-2-3 RM. APTS., $35 UP.
$1.50 up daily. $9.00 up weekly.
Single or double; new building; light, airy, soundproof kit. apts.; completely, elegantly furn.; refrig.; tile bath, shower; radio every apt.; coffee shop.
24 HOUR HOTEL SERVICE.
Public garage service, $8 mo., $3 wkly.

1429 N. CLARK-ST. SUP. 4365
HOTEL BURTON
$5 and up per wk. for Permanent Guests.
An ideal location. 1 block Lincoln park. Private bath, tub or shower. Twin or double beds. 2 station radio in each room. Coffee shop, valet, laundry in connection.
COMPLETE HOTEL SERVICE.

DEL PRADO
A new angle on residence hotel hospitality. Modern, homelike rooms; on the lake; 8 minutes to the loop. Convenient shoppes in building. Unmatched dining room.
HYDE PARK-BLVD. AT 53D-ST.
$50 PER MONTH AND UP.

RADIO IN EVERY ROOM. NEAR LOOP. MAKE YOUR HOME FOR THE WINTER AT
MARK TWAIN HOTEL
New fireproof bldg.; tubs, showers. Beautyrest beds; suites; in-a-dors; gar. serv.; $1.50 up daily; $7 wkly up. Special monthly rates. 111 W. DIVISION, AT CLARK. LIN. 7110.

SKYSCRAPER APTS.
IN THE HEART OF THE LOOP.
1-2-3 RM SUITES FROM $50
Swimming pool Full hotel service.
45 STORY STEUBEN BUILDING.
Apply 22d Floor. 188 W. RANDOLPH.

LAWRENCE HOTEL,
4727 MALDEN. LON. 6300.
Strictly mod. hotel; large, newly furnished and carpeted rms.; priv. baths, inador beds, studio davenports, making real living rooms; 2 blocks west of Lawrence L; $5 and up.

Commonwealth Hotel
2757 Pine Grove at Diversey-pkwy.
RATES STARTING AT
$2 PER DAY, INCLUDING GARAGE.
$8 WEEKLY. $30 MONTHLY.
AMERICAN PLAN. $12.50 PER PERSON.

GREENWOOD-AV. 6220. PLAZA 4800
GREEN BRIAR HOTEL
NEW BLDG. BEAUT. DEC. AND FURN. LARGE RMS. TUB AND SHWR. EACH RM. 1 BLK. L. SURF., I. C., BUS; $6 WKLY. UP.

$40 PER MONTH
KITCHENETTE APARTMENTS.
Newest 15 story bldg. on Gold Coast.
DEARBORN PLAZA.
1032 N. DEARBORN-PARKWAY.

The Fleetwood Apt. Hotel
6026 Winthrop-av. Longbeach 8454.
1 room and bedroom apts. from $40.00.
Ross & Browne Mgmt.,
919 N. Michigan. Whitehall 7373.

NEW HOTEL PAXTON
$1.50 SINGLE, $2 DBLE. AND UP. DAILY. SPEC. wkly. rates, $5 up; 200 rs., pri. bath, tub and shower; cafe garage in conn. 10 min. to loop. 1432 N. La Salle. Moh. 0541.

BERWYN 1049 NR. EDGEWATER BEACH
BERWYN BEACH HOTEL.
$6 WEEK UP; NEW, MODERN; ALL RMS. PRIVATE BATH, SHOWER; IDEAL TRANS.

Midland Club Hotel
172 W. Adams; 22 story mod. bldg. WKLY., $10, TRANS. $2 SGLE., $3 DBLE. Ballroom facilities for 1,000 people.

LAKESIDE PLAZA.
1-2-3 rooms, complete hotel service, 24 hr. switchboard; all transportation, $35 up. 817 Lakeside-pl. Phone Longb. 1811.

LINCOLN PARK ARMS.
One room and bedroom apts., twin and double in-a-dor beds; complete hotel service; reasonable rates 2738 Pine Grove-av.

ONTARIO HOTEL, AT LOOP.
LARGE ROOMS, $5 UP WEEKLY.
620 N. STATE, NR. OHIO. SUPERIOR 6660.

ST. GEORGE HOTEL.
1 rm. kit. apts., pri. slpg. pchs., $40 up.
1435 E. 60th-st. Dorchester 7300.

553 OAKDALE (2900 N.).
Attractive 1½-2½ room apts.; newly furnished; maid service; 15 minutes to loop.

420 FULLERTON — FULLERTON PLAZA, at Lincoln park. Outstanding value in beaut. furn. 1-2-3 rm. apts. Quiet residential neighborhood; 15 min. loop. Div. 5610.

5 MINUTES' WALK TO LOOP. FREE PARKing; $1 up; special weekly rates. HOTEL RALEIGH. 648 N. DEARBORN.

HOTEL MAJESTIC HEART OF THE LOOP TRANSIENT AND RESIDENTIAL RATES

MARYLAND HOTEL - 900 RUSH-ST. CORNER DELAWARE.

721 BELMONT—THE ABBOTT HOTEL. rms. with bath, $5 up; com. serv. Bit.2701

APARTMENTS AND ROOMS TO SHARE.

APTS., ROOMS TO SHARE—CHICAGO ROOM REGISTRY. 6 N. MICHIGAN. DEA. 8739

CPL. WILL SHR. 6 RM. MOD. BUNG., $55 mo., incl. meals for 2; all tr. Bev. 1198.

GIRL—WILL SH. 4 RM. APT. WITH SAME. $7.50 wk., incl. meals. Mansfield 6760.

TO RENT—HOUSES.

North Side.

716 RUSH-ST.
16 room house, 4 baths, steam heat. Suitable for residence, commercial, or fraternal use. Shown by appointment only. Phone Dearborn 1776.

10 RMS.—SUITED FOR ROOMING HSE.; reas. rent. 5317 Winthrop. Wab. 6460.

MOD. 10 RM. HOUSE—OIL HEAT; NEWLY dec.; nr. schls., trans. 5960 Kenmore-av.

Northwest Side.

PRESSED BRICK BUNGALOW, $50—5 LRG rms.; oil ht.; htd. gar. 6720 Sioux-av Edgebrook. Phone Palisade 1461.

West Side.

2137 W. MONROE—8 LARGE ROOMS, OFF hall; gd. for roomers. Only $25. Keys at 2133. ORR REALTY CO. Longbeach 5419.

Suburban—North.

NORTH SHORE LIST. MRS. FULLER & Wm. Pickard, Greenleaf 7220 Winn. 3603.

Miscellaneous.

COUNTRY HOME—MOD. 8 RMS., 2 BATHS, 2 car gar., chicken house, orchard; 1½ mis. from town; vacant Feb. 1st. Mrs. H. H. Wait, Chesterton, Ind. Phone 57.

TO RENT—FURNISHED HOUSES.

NICE, FURN., 6 RM. BUNG.; AUT. OIL ht., h. w.; gr. piano, radio, el. refr.; gar.; ref. req.; $75 mo. 8251 S. Morgan. Vin. 5377

TO RENT—APARTMENTS.

SOUTH.

General List.

SUBLEASE 4 RMS., NEWLY DEC., ALL outside lge. rms., elec. refrig., $40; also 3 rms., tile bath; near tr.; owner. Dor. 7696.

"GET THE RENTING GUIDE". Swan, Lorish & Caspers, Inc. Fair. 6410.

One, Two, and Three Rooms.

MODERN 2 RM. APT.; FREE REFRIGERAtion; nr. trans. $25. 448 W. 62d-st.

TO RENT—APARTMENTS.

SOUTH.

Four, Five, Six Rooms, and Larger.

4 CORNER ROOMS, $14; STOVE; SUNNY and light; 1 blk. Stony Island and 93d cars. See 1548-5 E. 93d-st. Key shoe store in bldg. or McClun. 217 W. 63d. Went 1844.

EXCEP. 6 R.; QUIET; EX. SERV.; STM.; best tr.; $32 up. 909 Marquette. Mid.0252

5528 EVERETT-AV.—7 RMS., 3 BATHS; large sunparl.; $125. Hyde Park 7000.

6256 STONY ISLAND-AV.—FACING PARK. 5 rooms, $35. Lake View 6480.

NORTH.

General List.

2000 LINCOLN PARK WEST
2-3-4-5 ROOMS FROM $60.
Opp. Lincoln park; beaut. 16 story bldg. PETER F. REYNOLDS. LINCOLN 3633.

CAN ALLOW SUBST. REDUCTION FOR winter months on few remaining stove htd. flats near L. cars. Dirks. 1166 Diversey.

One, Two, and Three Rooms.

736 Wrightwood—2600 No.
3 rms., 2 beds, free gas and refrig. See agent on premises or call Randolph 6171.

910 LAWRENCE APTS.—CHOICE 2½ RMS., $42.50 up; near the lake. Manager on premises. Phone Longbeach 7823.

201 E. SUPERIOR—NEW 1 RM. KITNT. apt., free refrig., lt., gas, rollaway; reas.

$25 ATTR. LIGHT 2 RMS. FREE GAS. large closet; nr. all trans. 815 Cornelia.

Four, Five, Six Rooms, and Larger.

1448 LAKE SHORE DRIVE.
CHICAGO'S MOST EXCLUSIVE APARTMENT BUILDING. TWO 7 ROOM APARTMENTS. ONE 12 ROOM APARTMENT. VERY REASONABLE RENT. OPEN FOR INSPECTION.
JOHN T. WHEELER & CO.,
221 N. LA SALLE-ST. FRA. 1424.

4 ROOMS, $35 UP.
7618-26 Eastlake-terr., one block east of Sheridan-rd. Inador beds, elec. refrig. Splendid transportation; agent on premises. Phone Rogers Park 9605.

SEE OUR 4 ROOM APTS.—Patio Bldg., 1606 Granville—1605 Thome. Large, light, airy rms.; elec. refrig.; good trans. Convenient shopping; $37.50 up. B. F. Weber Co., 6214 N. Clark. Shel. 1466.

5 AND 6 ROOMS—$25-$30.
1047 Barry and 3055 Seminary; steam heat; convenient to transportation; quite neighborhood. Agent on premises.

1619 FARWELL-AV.
4-5 rms., modern and beaut. dec. Free refrig. See agt. on prem. or call Rand. 6171.

1507 GRANVILLE-AV.
4-5 large, light rms.; all new and modern. Agent on premises or call Randolph 6171.

4 ROOMS.
1906 Morse-av. Low rentals. Attractive AGENT ON PREMISES.

NEW BUILDING.
1219 GRANVILLE, 5 rooms, tile kitchen and bath. Free refrig. See MR. GOTH.

6 Rms., Elec. Refrig., $42.50.
1648 Waveland and 3701 N. Paulina; light on 3 sides; stm. heat. Agent on premises.

4645 MALDEN—6 ROOMS; ELECTRIC REfrigeration; good transp.; only $45. ARTHUR KRUGGEL & CO. Longb. 5531.

701-03 JUNIOR TERRACE—4 ROOMS $40 to $45. For inspection see Mr. Narron, 735 Junior terrace, or phone Franklin 1424.

— — — 4 ROOMS, $40 — — — 731 Bittersweet-pl., 4100 North. Electric refrig. Agent on premises.

GALT, 913—8 RMS., 2 BATHS, 3 OPEN fireplaces, steam; dec. thruout; extremely reasonable; near schools wonderful transp.

5 ROOMS—$57; 7021 SHERIDAN; NEWLY dec.; attractive apts.; 4 room apt. reas.

4 AND 5 RMS. ELEC. REFRIG. JANITOR on premises. 666 Roscoe-st.

5 RMS., SLPG. PCH.; STM. HEAT; ½ BLK. trans. Reas. rent. 2419 W. Marquette-rd.

6 LARGE, LIGHT ROOMS, HEATED, FRIG. GARAGE, $40. 1138 ADDISON-ST.

1726 ORCHARD—4 RMS., NEWLY DECOR.; steam ht.; nr. Lincoln pk. $25. See Jan.

MARSHALL FIELD GARDEN APARTMENT HOMES 411 Blackhawk-st. Lin. 2122.

2335 COMMONWEALTH BETW. BELDEN-Fullerton; 5-6 rooms; $90 up. Cent. 5050.

1330 BIRCHWOOD — OVERLOOKS LAKE; attr. 4-5 r., 2 bath, sun par. Rog. Pk. 0541.

NORTHWEST.

General List.

— — — — 3733 N. KIMBALL-AV. — — — — Comfortable 3½ rm. apt., $35; incl. bath and elec. refrig. Good transp. Pen. 8610.

5551 N. SPAULDING-AV.—3½ RMS.; IN-A-dor, G. E. refrig. $32.50. Rand. 3081.

Four, Five, Six Rooms, and Larger.

7 RMS., STM. HT., $50.
2801 LOGAN-BLVD. Large, light rooms; newly decorated; electric refrig.; splendid location for doctor. Agent on premises.

Attractive 5 Rm. Apt., $27.50
Hot water heat; good shopping district. 6111 Addison-st. Agent on premises.

4258 N. KEDVALE-AV.
Large 5 rm. corner apts. Will decorate to suit. Elec. refrig. Steam transp. Pen. 8610.

NEWEST BUILDING IN ROGERS PARK—4-5 rooms col. tile bath. Craftex walls; free refrig. 1519-27 Farwell. Shel. 8820.

2701 N. TALMAN—5 LGE. LT. NEW. DEC. beau. r.; stm. ht.; ref.; $37.50. Key. 1681.

TO RENT—APARTMENTS—SUBURBAN.

WEST.

Berwyn—17 minutes to loop.

$32.50—3½ RM. MODERN APT.; ELECTRIC refrigeration; near L. 1931 S. Grove-av.

TO RENT—FURNISHED APARTMENTS.

(See Also Hotels and Apartment Hotels.)

SOUTH.

5424 Cornell-av. Apts.
Immaculate 1-2 rm. kitchenettes, $35-$55. Gas, light, refgn. Maid serv. I. C. 1 block.

MODERN APTS.—CONVENIENT TRANSP.; large rooms; free refrigeration.. 6606 STEWART. 3½ rooms............$35 ENGLEWOOD 3000. Agent on premises.

SUBLEASE BEAU. 4 RM. APT., NEWLY and elab. furn., $115 mo. Inc. elec., gas, refrig. 7020 Jeffery-av. Hyde Pk. 5309.

4624 GREENWOOD—LG. BEAU. 3 R. APT.; stm., h. w., priv. bath, beaut. rl. bedrm., innerspring mat., rl. kit., frig. inador. Dre.4022

COMPLETE SERVICE; QUIET; L. SURF., R. I., bus, cut rates. 6527 Stewart. Nor.6288

4 RMS.—BEAU. FURN., EXCEP. LGE. G. E. ref. Nr. U. of C., I. C., L. 6017 Kimbark

LARGE, LIGHT RMS., NR. I. C.; NEW furn.; reas. 2212 E. 70th-st. Fair. 7604.

3 RM. APT., COMPL. FURN., $8 WK. UP; 2 blks. I. C. See jan. 434 E. 109th-st.

2444 MICHIGAN-AV.—1-2 WARM ROOMS. kitch., private bath; gas; elec.; $3-$7 a wk.

5210 WOODLAWN-AV.—1-2-3 RM.; FULL service; elevator; near I. C., surf., bus.

3 RM. FURN. HIGH ENGL. BSMT., GAS, elec., $32. 231[?] E. 70th-pl. Fair. 3485.

TO RENT—FURNISHED APARTMENTS.

NORTH.

3 ROOMS
DE WITT HOTEL,
244 EAST PEARSON.
$70 AND UP.
Overlooking lake; free gas, light, and refrigeration; complete hotel service; freshly decorated apts.; bus at door.
MANAGER ON PREM. SUPERIOR 4701.

640 BRIAR-PL.
$8 per week up. 1 rm. kitch. apt.; private bath; nicely furn.; elec. refrig.; maid service; ½ block west of Broadway. Manager on premises or call Buckingham 1381.

SHERONE APTS.
4423 SHERIDAN-RD. LONGB. 0800. 1-1½-2-3 room furnished apts.; radio, light, gas, refrig.; near all transportation.

3740 PINE GROVE-AV.
Desirable 4 rm. furn. apt.; refrig., in-a-dor; near lake; reasonable rental.

ALDGATE APTS.
5541 Kenmore, 1½-2½ rm. kitch.; complete serv.; 1 blk. all trans. $8.50 week and up.

596 HAWTHORNE-PL.
at Broadway. Attractive 1 rm. Pullman kit., $32.50 up. Everything furnished. Buc. 0147.

1-2 ROOMS—$30 UP. LARGE, LIGHT, UP-to-date kitchenettes. Conv. to Diversey bus, "L," surf. lines. George Arms. 1050 George-st. [2900 N.] Mrs. Hansen, Mgr. Bit. 9472.

4 AND 5 RM. APTS. COMPLETELY FURnished; fine transportation. 4656 Hazel-av., cor. Leland-av. Phone Sunnyside 0462.

4 RMS.—SUN PAR.; ALL RMS.; OVERLK. lake; im. oc.; $85; new dec. thruout; beau. fur.; G. E. ref.; nr. shops. Jarvis L. She. 9391.

4, 5 RMS., 3 BEDS; SHOWER; G. E. REFR. L. bus; well furn.; reas. 5314 Winthrop.

4108 KENMORE—DES. FURN. KIT. APTS.; 24 hr. serv.; 1-2-3 rms. Lakeview 8840

SACRIF. NEW 3 RM. APT.—WELL FURN. Bedrm. and inador. 1340 Foster. Edg. 6595.

4 RMS. COMPLETE, SHOWER, FRIG., $50. ½ blk lake. L. bus. 1333 Touhy-av.

CHARMING STUDIO—DUPLEX. IN CHIcago's most unique apts. $100. Lin. 1266.

6 RMS.—NR. LAKE; WELL FURN. COMP.; radio, G. E. refr. 4636 Clarendon. Edg.4110

1 TO 3 ROOM KITCHENETTE APTS.—The Coronado, 1061 Rosemont-av., 6300 N.

5827 RIDGE—2 RMS., REFRG., GAS, ELEC.. $7-$8 wk. Bryn Mawr L. Edg. 0959.

BEAU. 4 RMS., ACC. 5, EX. IN-A-DOR, EL. refr. $45; ex.tr. 2116 Seminary. Buc.0312.

2-3 RMS., WELL FUR., $35 UP. ROG. PK. L. schls. Demyer, 6721 Glenwood. Bri.4428

NORTHWEST.

SUBLET 4 RM. APT.—BABY GRAND, ELEC. refr.; $42.50. Datesman, 4206 N. Crawford.

WEST.

OAK PARK CHATEAU—1-2-3 R. FURN. KIT. apts.; twin beds; 24 hr. swbd.; best trans.; Gentiles. 330 N.Austin-bl. Vil.8500.Aus.1417.

NICELY FURN. 2 RM. APTS.; STM. HT.; exc. trans. $5 up. 2861 Warren-blvd.

TO RENT—STORES.

North Side.

MODERN STORE—ON N. CLARK-ST. NEAR Bryn Mawr; excellent location for butcher shop, fruit store, etc. Walter T. Larson, 5922 N. Clark-st. Longbeach 7150.

Northwest Side.

STEAM HEAT, $25.
2837 N. Laramie-av., suitable for distribution or light mfg. Key in shoe shop.

5514-16 W. CHICAGO-AV.—EX. FOR FURN., dry goods, food mart, dresses. Sta. 7217.

TO RENT—OFFICES AND SHOPS.

Central.

32 N. STATE, S. W. CORNER WASH.—ATtractive offices; north light; night service center Loop; single room furn. $20 with reception room $35 up; beautiful desk space phone, steno. SWIGART & CO., Room 601

FURNISHED PRIVATE OFFICES—$15. Large offices, good light. Phone available. Secretarial service included. Room 1001 203 S. DEARBORN-ST.

FURNISHED PRIVATE OFFICE, $20. SECY. AND PHONE SERV. INCLUDED 82 W. WASHINGTON. ROOM 420.

WESTMINSTER BLDG., 110 S. DEARBORN—Exceptionally desirable daylight offices. FRANKENSTEIN & CO. Central 5753.

OFFICE STUDIO OR DISPLAY SPACE, P. O. in bldg.; low rent. Edwin J. Bowes Jr. & Co., 154 E. Erie-st. Whitehall 6026.

20 E. JACKSON—PRIV. OFFICE, DESK OR mail and phone serv. Har. 7490, 8th floor.

MAIL ADDRESS AND PHONE—24 HOUR serv. 333 N. Michigan, R. 501, Fra. 7100.

PHONE AND MAIL SPECIAL $2 MO.—Desk. Est. 16 yrs. 56 W. Washington, R. 514

OFFICE FURNITURE AND DEVICES.

WORLD'S FAIR EXECUTIVE OFFICE equip., files, desks, employ. steel lockers, chromium lounge settees, chairs, drafting tables, plan cabinets, safes. 236 W. Lake.

LARGE STOCK NEW-USED OFFICE FURN. at reas. prices. Kendrick Furniture Co., 218 W. Jackson. Central 4325-4326.

PORT. TYPEWRITER, $12; STANDARD, $8; also other bargains in office equipment. Open eves. and Sun. 170 N. La Salle.

USED OFFICE FURN.—COMPLETE EXEC. Suites. New steel 4 dr. letter files, $15.50. Mead & Wheeler, 1022 S. Wabash. Wab. 6626

HIGH GRADE USED DESKS, CHAIRS, FILE cabinets, safes; low price. 39 N. Halsted.

EXECUTIVE DESK, LEATHER DAVENPT., Etc.—Cheap. 408 S. Dearborn. Har. 7500.

USED STEEL TRANSFER CASES, LOCKers, shelving, desk chairs. Del. 8495.

40 DESKS, 90 CHAIRS, LETTER FILES, carpet, tables; cheap. 3917 Sheridan-rd.

USED KARDEX DESKS, FILES, SAFES, chairs, tr. cases, etc. Reas. 427 S. Wabash.

DESKS, CHAIRS, FILES, SAFES, DAVENports—SPITZER'S, 173 W. Lake-st.

MOD. 78 MIMEOGRAPH; AUTOM. FEEDER and inker, $45. 20 E. Jackson, Rm. 406.

"WE BUY AND SELL" OFFICE FURN., fixtures. 1646 W. Madison. Seeley 2056.

DISPLAY, OFFICE SPACE TO SHARE—LOW rent. Merchandise Mart. Sup. 1878.

BAUT. OAK ROLL TOP OFFICE DESK 20½x40½, $25. Austin 6108.

USED WALNUT DESKS SAFE, CABINETS files. Barg. Bus. Furn. Co., 172 W. Monroe.

STORE AND BAR FIXTURES.

TAVERN AND STORE FIXTURES—THE lowest prices on record. Save money. Buy on easy pay. plans. Either used or new. Biggest stock. Chas. Bender Co., 608-14 N. Wells.

CASH REGISTER BARGAINS—EASY TMS 190 N. La Salle. Randolph 3110.

WTD.—COMP. TAVERN FIXTURES, 16-18 ft. bar. Cash. Priv. party. Lake V. 4697.

PERM. WAVE MACH., MARCEL CHAIRS, dryers, showcases; cheap. 1120 N. Wells.

INDUSTRIAL PROPERTY.

S. E. COR. VAN BUREN AND HALSTEDsts. 2 floors, 2d and 3d [top] for light mfg., 8,000 sq. ft. each. Steam heat, light on four sides, price $850 a year per floor or $1,500 for both. D. YONDORF. Owner. 1725 E. 53d-st. Phone Fairfax 1000.

WAREHOUSE SPACE—FINE OFFICES IN connection; also store front. Will rent separately if desired. Close to loop. New building. See to appreciate. Mr. Smith. 415 W. Chicago-av. Superior 1761.

SOUTHERN PROPERTIES AND RESORTS.

HOLLYWOOD, FLORIDA — EXQUISITE 6 large room home. Patio. 2 baths; ample garage with servants' quarters above; beautifully landscaped grounds, 150X150; $3,000 for season; near beach. For refined people only. Available immediately. Mrs. Wm. H. Thacker, 1341 Harrison-st.

REAL ESTATE FOR SALE.

APARTMENT BUILDINGS.

South Side.

$25,000 Yr. Income—$60,000.
Excellent building; boulevard location; strictly white neighborhood. Property now clear; will accept $15,000 cash or part trade and long term financing on balance. Principals only. Mr. Cook, Kenwood 1341.

82D-GREEN—2 FLAT 6 RMS. OIL HT., brk. gar.; large lot; barg. Stew. 5601.

North Side.

NEW 6 FLAT, PRICE $18,000; DANDY 2 flat, price $7,500. Act quick. John J. Kern, Inc., 1520 Devon-av. Sheldrake 8602.

18 FLAT—$25,000. SELL OR TRADE. Rental, $6,240. Phone Longbeach 2821.

Northwest Side.

2-5 RM. APTS., SUN. PLRS.; N. AUSTIN-blvd., 2900 blk.; sacrifice price $6,500; terms. Draper & Kramer, Inc., 16 N.Dearborn.

$6,250 BUYS MOD. 2 APT. BRK. LARGE lot. H. W. ht. Address B K 302, Tribune.

West Side.

MTG. HOLDERS TAKING BIG LOSS WILL sacrifice brk. 6-6 rm. 2 flat, just decorated. Stm. heat, 2 car garage, nr. Pub., Cath. schools, churches, in Garfield pk. district. $4,250. Pilgrim, 5637 W. Lake. Aust. 1680.

HOUSES.

South Side.

5 RM. FRAME BUNG., $4,000; 5 RM. BR. bung., cor., $5,000; 6 rm. br. 2 story, $4,750; all nic. loc. Address Y 147, Tribune.

North Side.

6 R. OCTAG. BRK. BUNG.—TILE ROOF bath, 2 fin. attic rms., recr. rm., oil ht., 2 c. gar.; 1 blk. bus, stores, 2 blks schl.; by owner. 2709 Coyle-av. Greenleaf 7196.

WILL TAKE $800 FOR DEED TO MY NICE 6 rm. brick bung.; h. w. ht.; gar.; 33 ft. lot; HOLC mtg. Address S B 93, Tribune.

Northwest Side.

5309 OAKDALE-AV.—A REAL HOME; NEW 5 rm. brick bungalow; h. w. ht.; tile walls in kit. and bath; new mtge. of $5,000. Sacrifice equity. Open Sunday from 2 to 5 p. m. Buckingham 0402.

FORECLOSED NEW 5 RM. BRICK BUNGAlow; h. w. heat; sacrifice cash or terms. Address P G 375, Tribune.

VERY LOVELY HOME—NEED $650 CASH. bal. monthly. Address B K 582, Tribune.

PRICE $2,750—COR. BRK. BUNG., 5 RMS.; furn. ht.; nr. Irving Pk.-Harlem. Kil. 2421.

REAL ESTATE—SUBURBAN—SOUTH.

General.

NEW STUCCO 4 RM. HOUSE—½ ACRE, NR. I. C. elec.; water, elec.; barg. for quick sale. Terms. Address S B 91, Tribune.

Beverly Hills—24 minutes to loop.

CHOICE 50 FT. LOT ON RIDGE. SACRIfice. L. Ficklen & Co., 9913 Walden-pkwy.

REAL ESTATE—SUBURBAN—S. W.

Tinley Park—42 minutes to loop.

HOME WITH AN INCOME, 2 ACRE MOD. poultry farm for rent, option to buy. Call Franklin 2650 or drive to Elmore's office, 178th and Oak Park-av., Tinley Park.

REAL ESTATE—SUBURBAN—NORTH.

Evanston—19 minutes to loop.

BRICK, 4 BEDRMS., 2 BATHS, OIL HEAT; 1 car att. gar.; splendid yard; $11,500. QUINLAN & TYSON. Rog. 2617. Univ.2600.

75 FT. LOT, EAST SIDE. SACRIFICE $35 ft. Smart & Golee, inc., Rog. Pk. 0271.

REAL ESTATE—SUBURBAN—N. W.

Arlington Heights—33 min. to loop.

SMALL UNFINISHED HSE., 2 A.; MAIN hwy.; $100 dn., $15 mo. State 3861.

REAL ESTATE—SUBURBAN—WEST.

General.

4 ROOM HSE. ON LGE. PIECE OF LAND. 100x274 ft., near Fairview and Ogden-av. Downers Grove. Has garage and poultry hse. Price only $2,250. Will take $150 cash, bal. $20 per mo. starting Mar. 1. Phone Mr. Miller, Irving 3367.

Lombard—31 minutes to loop.

$2,000 CASH, $3,000 MTGE. BUYS DANDY pressed brick 5 room bung. Can finish 3 rooms above. $5,000. H. A. HOVER, 10 St. Charles-rd. Ph. Lombard 1100.

REAL ESTATE—SUMMER RESORTS.

$850 BUYS PISTAKEE LAKE COTT.; worth $2,000. Address S C 510 Tribune.

COTTAGE ON PISTAKEE LK., WATER, gas, elec., $850. Address P Y 54, Tribune.

SAC. 4 RM. COT. BOAT $500; IN. TOILET; lge. Wis. lake. Address P X 129, Tribune.

REAL ESTATE—FARM LANDS

Alabama.

MOBILE COUNTY ALABAMA—ON THE Gulf of Mexico. High class home and farming district; established early fruit and truck region; ample rainfall; healthful year around climate; long growing season; good roads, schools, and churches of all denominations; farms and land at reasonable prices. For free descriptive literature write E. J. HODDY, General Development Agent, Dept. M-92, Louisville and Nashville R. R. Co. Louisville, Ky.

Florida.

FREE LITERATURE—GUAR. TUNG OIL truck farms. Address P X 75, Tribune.

Michigan.

FREE FARM LIST, S. W. MICHIGAN—ALL kinds, sizes. ROESSLER, 140 S. Dearborn.

5 A. ON U. S. HIGHWAY; S. W. MICH.; $395; easy terms. Address B G 349, Tribune.

Wisconsin.

RAILROAD LANDS IN UPPER WISCONsin. Rich clay loam soil, best in U. S. for dairy, poultry, clover, potatoes, grains, fruits and berries. Ample fuel. Good roads, towns and market. Lowest prices, easy terms. Fine fishing and hunting. Send for booklet 53. H. S. Funston, Land Dept. Soo Line Ry., Minneapolis, Minn.

Miscellaneous.

FREE MONTHLY CATALOG — SELECTED farms, seven midwest states. United Farm Agency, Dept. E, 30 North La Salle, Chicago. Randolph 7113.

REAL ESTATE WANTED.

Houses.

BUNG.—GOOD COND., WIDE LOT; GOOD trans.; No. or N.W.; give full details, price, etc. Address A 373, Tribune.

REAL ESTATE FOR EXCHANGE.

Farms and Acres.

FLA. TUNG. OIL AND TRUCK FARMS FOR Chgo. prop. Address P Y 57 Tribune.

Miscellaneous.

2 BUNGALOWS, 3 BLDG. LOTS, GAS, EL., water, sidewalks, 28 min. to Chicago; gd. trans., 2 blks. to sta., 100 trains daily; in town of 7,000 pop.—Want farm in Ind., Ill., or Ohio, bldgs. and stocked. Hay. 7761. Add. Mrs. Bradley. 1400 Jackson-blvd.

STOCKS AND BONDS.

WE PAY HIGHEST CASH PRICES FOR real estate bonds and mortgages. Harold Gould & Co., Rm. 1801, 208 S. La Salle.

CASH FOR TAX WARRANTS, JURY vouchers, HOLC, R. E. bonds. Continental Discount Corp. 68 W. Washington. Ran.2721.

WE BUY REAL ESTATE BONDS, FOREIGN bonds, mtgs., tax warrants. STERN-WEISSBURG & CO., 134 N. La Salle. Ran. 1187.

WE BUY TAX WAR., JURY VOUCH., R. E. bonds, mtgs. 120 N. La Salle-st., Rm. 805-6

BUILDING MATERIALS.

Paints.

ALL PAINTS, VARNISH, NU-ENAMEL ¼-1-3 off. Only paint stores of their kind. 557 Milwaukee, 2274 Elston, 6836 S. Halsted.

BUSINESS DIRECTORY.

Aquariums.

BARR'S TROPICAL FISH HATCHERY. Spec. Xmas prices. 6227 Eddy. Kil. 7273.

Cameras and Optical Goods.

FOR SALE—$125 MOVIE CAMERA, NEW Cine-Ansco Model B, $60 cash. Mrs. John Meise, Sauk City, Wisconsin. Box 275.

Christmas Foods.

DECKER'S MKT.—551 W. 103D. FRESH turkeys, ducks, chickens, etc. Bev. 5059.

Christmas Gift Suggestions.

$1 FOUNTAIN PENS, $1.
Only transparent vacuum pen with a guar. Spec. sale stops Mon. Chicago Fountain Pen Serv., R. 600, 201 N. Wells. Rand. 6316.

JUST THE IDEAL GIFT FOR ANY ONE; fountain pens, desk outfits. Portable typewriters, $12.50. Smoking outfits, etc. Best values in city. 172 N. La Salle. Open to 9.

EVA BELLE SHOPPING SERVICE—Lingerie of all kinds; stouts and extra stouts a spec. 1228 W. 111th-st. Bev. 2067.

UNDERWOOD, NO. 5, $19.50 WHILE THEY last. Eves., Sun. 3541 S. State. Cal. 4932.

BICYCLES—LIKE NEW, $18-$20. DEVON Bike Shop, 6410 N. Maplewood. Hol. 2882

$200 LIONEL ELEC. TRAIN OUTFIT. Perf. cond. for $60. Andrews. Central 6521.

WHAT JOY! AN ETCHING OR ANTIQUE. Young's Galleries, 428 N. Mich. Sup. 8193.

Christmas Trees.

XMAS TREES, 8,000 MONTANA BALSAM; wholesale. 6827 N. Clark. Sheld. 2479.

Coal, Coke, Wood, Fuel Oil.

GET HOT FOR $4.75 A TON.
Our 2 in. screenings do a real heating job at lowest cost; also best grade mine run, $5.75; egg, $6.00; lump, $6.50. PEERLESS COAL CO. MONROE 4442.

ROCKWELL FUEL SERVICE. LUMP, $6.00. EGG, $5.75. MINE RUN, $5.50. SCREENINGS, $4.75. PHONE ROCKWELL 3300.

BLACK GOLD COAL.
Lump, egg, $6; M. R., $5.75; scrgs., $4.75. 2 ton min. GRUNDY MINING CO., Ced. 1131.

MORROCO COAL. DIRECT FROM MINES. Scrgs., $4.75; mine run, $5.75; lump egg, $6. MORRIS COAL SALES CORP., LAWNDALE 0601. RIVERSIDE 6123.

COAL—DIRECT FROM MINES; LUMP, $6; egg, $5.75. Mine run, $5.50; screenings, $4.75. 5057 W. Chicago-av. Austin 0295.

MINE TO YOU, $4.75 TO $6 A TON; CALL ANY TIME. BEVERLY 3068.

Moving, Storage, and Hauling.

FLAT RATE MOVING—4 RMS., $5; INS.; reliable long dist. mov. Van Buren 3057.

MOVING, EXPRESS, REAS.; OR WILL TAKE furn. in exch. Humboldt 6220 or 5461.

VAN WANTS RETURN LOAD TO BALTImore. CLEWORTH. Regent 1617.

LOCAL, LONG DISTANCE—TO, FROM ALL points; 7½c mile; rel.; ins. Seeley 6482.

WANTED—HAULING, ANY KIND, 2 TON stake truck. Humboldt 6688 or 3008.

Piano Tuning.

PIANOS TUNED $2; 21 YEARS' EXP.; REpairing reas.; guar. Cole. Republic 5218.

Painting and Decorating.

CEIL. CAL., $1; KIT. WASHED, $2. OTHER dec. ½ price. Go anywhere. Key. 5076.

Rug Cleaning.

A B C RUG CLEANERS—9X12, $1.50. CALL. deliv. anywhere. 4920 Sheridan. Lon. 4521.

CLOTHING, FURS, ETC.

50% DISCOUNT
200 new sample Fur Coats to close out $35-$95. 60 coats left for storage uncalled for. Must sacrifice; wonderful buys; $15 up. Hoffman & Morton, 190 N. State, Rm. 1038.

SALESMEN'S SAMPLES—GORGEOUS FUR coats $20 and up; $5 dn.; 20 mos. to pay. DUNN BROS. STORAGE. 6718 COTTAGE GROVE. Open evenings to 9. Sunday to 5

OUT OF PAWN 45 IN. SEAL COAT, LATest style, $15. Other Fur Coats, $10 up. Overcoats and Suits, $5.00 up. Uncle Max's Loan Co., 675 N. Clark. Open eves.

FUR COATS AT OUR CLEANING PLANTS $25 up; seal, fitch, $40; leopard, $95. Klever Shampay Karpet Kleaners, 4633 Cottage Grove-av. Open Tues., Thurs., Sat. eve.

FUR COATS—SALESMEN'S SAMPLES, LINing slightly soiled, at bargains and terms if you wish 162 N. State-st., Rm. 618. Ask for Mr. Marco. OPEN SUNDAY

$15 UP—UNREDEEMED LADIES' FUR Coats. High grade seal, ermine, silver muskrat, sealene, marmot, mink; others. Open Sun. NEW YORK LOAN BANK, 456 S. State-st.

MUST SELL MAN'S 42 PERSIAN LAMB collar coat, worth $100, for $20. Ladies blk. pony, size 16, $15. Drexel 7817.

GEN. MINK COATS TAKEN IN TRADE Slightly used; $150. Econ. Sect. Miller Fur Co., 166 N. Michigan. Catalogue on request.

BEST PRICES FOR MEN'S USED CLOTHing, shoes. Go anywhere. Central 3838.

MORE CASH FOR USED CLOTHING, FURS. Reliable. 4545 Sheridan-rd. Ph. Edgw. 7630

REAL ESTATE LOANS, MORTGAGES.

FOR A LIMITED TIME
We are in the market to purchase mortgages, either in good standing or defaulted, for a large estate. We buy for cash only and pay the highest prices. Full commission to brokers.
Union Finance Corp.
33 N. LA SALLE-ST. STATE 4600.

REORGANIZATION, REFINANCE, CONSTR. FIVE TO FIFTEEN YEAR LOANS. Any Amount. Prompt Service. Republic Realty Mtg. Corp., 110 S. Dearborn-st.

WE MAKE 1ST MTG. LOANS UP TO $10,000 on well loc. brk. properties in Chicago and suburbs. Hammann Mortgage Co., 1604 W. Chicago-av. Monroe 3088. [Estab. 1899.]

WILL PAY CASH FOR MTGS., REJECTED by HOLC or other mtgs. whether defaulted or not. Address B J 508, Tribune.

MONEY TO LOAN ON HOMES, 2 FLATS. First Federal Savings and Loan Association, 105 W. Madison-st. Randolph 2230

— — — FIRST MORTGAGES. — — — DOVENMUEHLE, INC., 7 S. DEARBORN-ST. CENTRAL 8814.

WILL PAY HIGHEST CASH PRICE FOR undefaulted first mtgs. on S. Side properties. Wm. L. Sharp & Co., 245 W. 63d-st.

SPECIAL FUNDS FOR MORTGAGES. 5 to 15 year loans. Quick service. John J. Ready & Co. 4001 Sheridan-rd.

CASH PAID FOR DEFAULTED 1ST MTGS Louis M. Chapman, Inc., 120 S. La Salle.

PRIV. PARTY WILL PLACE SMALL LOANS on homes. Address Y 150, Tribune.

WTD.—LOAN OF $4,500 ON CHOICE 2 apt. bldg. Address B J 509, Tribune.

1ST MORTGAGES WANTED — GENERAL Mtg. Inv., Inc., 33 N. La Salle. Rand. 3477.

CASH FOR MTGS. & R. E. BONDS, OR will loan on same. R. 316, 134 N. La Salle.

BUS TRANSPORTATION.

N. Y., $12; DETROIT, $3; TOLEDO, $3; Cleveland, $6; Pittsburgh, $8; Buffalo, $8; Des Moines, $4.75; Omaha, $6.95; Mpls., $5. St. Louis, $3½; Memphis, $7.95; Kan. C., $6; COAST TO COAST BUS LINES, 405 S. CLARK. WEBSTER 1702.

HOLIDAY BUS RATES.
35 W. VAN BUREN. PHONE WABASH 4050.
SAFEWAY LIMITED—EAST SOUTHERN LIMITED—SOUTH. 407 S. WABASH. WABASH 6171. Or Brevoort Hotel Lobby, 120 W. Madison

MINNEAPOLIS, $5 ONE WAY, $8 RD. TR.; St. Louis, $3.50; Detroit, $3; Fargo, $7; De Luxe Mot'r Stages, 746 S. Wabash. Wab.3886

LOW BUS RATES TO ALL POINTS. 125 W. MADISON. CENTRAL 3835.

COLLECTIONS.

COLLECTIONS EVERYWHERE — NO COLlection, no charge; cash or loans on notes, mortgages, accounts. Northern Finance Co., 140 N. Dearborn-st. State 6600.

MUSICAL AND DRAMATIC.

NEW SYSTEM OF VOICE TEACHING FOR radio singing and speaking. Delaware 3290.

DOGS, BIRDS, POULTRY, ETC.

Birds.

BEAUTIFUL HOME RAISED BIRDS—GUARanteed to sing anywhere. All colors and kinds, $2 up. 809 N. Cicero-av.

CANARIES—LARGE SELECTION; GUAR. singers; reas. 2439 Clinton-av., Berwyn.

CHOPPERS—MALE-FEMALE. 5145 N. Lotus-av., 1st flr. Pensacola 5430.

Dogs.

2413 W. NORTH-AV.
Selling 300 dogs, real quality stock, at bargain prices. Look these over before buying. Large selection of Wire Haired Fox Terrs., Scotties, Chows, Bostons, Pekingese, Cairn Terrs., Cocker Spaniels, Springer Spaniels, Irish Setters, smooth Fox Terrs., Spitz, Collies, Shepherds. Price, $3 up.
DOGS CAN BE PURCHASED DIRECT FROM OUR BREEDING KENNELS IF DESIRED. WHEELING KENNELS, WHEELING, ILL., ON MILWAUKEE-AV., ½ MILE SOUTH OF WHEELING, OPP. DAM NO. 1.

6419 Cottage Gr. H. P. 9862.
SACRIFICE ENTIRE STOCK AT COST. ONLY 3 DAYS LEFT TO DISPOSE OF 500 XMAS PUPPIES AND DOGS. 20 fine wire hairs, toy bulls, cockers, chows, huskies, 30 beaut. collies, sheps, fox terrs., spitz, police, Airedales, spaniels, Pekes, black and tan Per. kittens, canaries. No reas. offer refused. Op. 10 p. m. and Sun.

Ann's Kennels, Waukegan-rd.
½ m. N. of Dempster-st., Morton Grove 2254. Pre-Xmas prices. Small deposit will hold. Pups inoculated for distemper. 15 day guar. Bost., Pekes, Chows, Beagle, Scotties, Airedales, Springers, Cockers, Wires, cheap. Collies, Fox, $3 up. Mixed, $1. Open 10 a. m.

AMERICAN DOG SHOP.
228 NORTH CLARK STREET. Chows, Wires, Huskies, Foxes, Bostons, Police, Broken Beagles. Mixed pups, $1 up. OPEN DAILY AND SUNDAY TO 10 P. M.

LORING'S XMAS PUPPIES.
Healthy, farm raised Cockers, Scotties, Wires, Pekes, Chows, Bostons, Police, Foxes Spitz, Collies, Shepherds, others. $5 up. River-rd., blk. N. Irving Pk. Frank. Pk. 2174.

CHRISTMAS BARGAINS.
Bostons, Scotties, Fox Ters., Wires, Pekes, Chows, Spitz, Bulls, Collies, Sheps, Kittens. We buy. 5631 S. Ashland. Grove Hill 3241.

VISIT PUPPYLAND,
4700 N. Harlem. 500 country raised Christmas puppies, all breeds, $2 up. Come early and get your choice.

SCOTTISH TERRIER PUPPIES—SIRED BY imported Andrew of Wychwood; black, healthy, best breeding. Puppies of this litter won in recent Western Specialty Show. Very reas. 419 S. Wille. Mount Prospect 833-J.

WIRES, CHOWS, BOSTONS, SPANIELS, FOX terr., Scot. pups, grown, $5-$20. Hunting dogs, $3 up. Mixed, $1. 100 to pick from. Always home. 4657 Irving Park-blvd. Pal. 3287.

— — — CHRISTMAS PUPPIES — — — Bostons, wires, chows, samoyedes, huskies, spitz, toy fox, sheps., collies, police; mixed pups, $1 up. Always open. 9534 S. Western.

RELIABLE BREEDER OFFERS AMERICA'S best champ. bred Cocker Spaniel and English pug dog puppies. A. E. Strauss, 4039 N. Meade. Palisade 2752.

WIRE AND SMOOTH FOX TERR., BULL terr., toy shepherd, spitz, and chow puppies; many others; small deposit holds for Xmas. 7004 W. Archer-av. Prospect 10176.

NILES KENNELS.
Bostons, Scotties, Fox Terr., Wires, Chows, Spitz, Bulls, Collies, Sheps. 7113 Milwaukee.

LARGE SELECTION OF XMAS PUPPIES. See our Scottish terrs. and Wire Haired terrs. Winshire Kennels invites you. Ogden-av. [Rt. 34], Hinsdale, Ill. Ph. 1654.

LA-FEN-TANG KENNELS. 9810 S. Western-av., has just the puppy you want! CHRISTMAS SALE. Ped. CHOWS, PEKES, WIRES, TOY BOST.

WIRE FOX TERRIERS—PEDIGREED, ALL ages. REASONABLE. BURGER'S, ON Joliet-rd., Route 66, at Route 126.

POLICE PUPPIES AT LOW PRICES. CAN be seen up to 8 p. m., Sun. 2 to 6. Philco Radio, 643 N. Michigan. Sup. 3353.

THOROBRED FOX TERRS., TOY OR MEdium, $6, none higher. Bird and cage, $7. Also grown wires, $12. 7727 S. Halsted.

POMERANIAN PUPPIES—PED. ORANGE and platinum; mother champion trick dog. Home Sunday only. 711 S. Spaulding-av., 3d.

CHOW PUPS—INT. CHAMP. LINE, COUNtry raised, spec. pr. Atkins, Palatine, Ill., Highway 62, 2d hse. W. of Roselle-rd.

IDEAL PET SHOP HAS FOR XMAS MANY nice pups, $1-$2. Birds, ped. Persian kittens and cats. At 1052 W. 63d. Went. 4556.

HUNTING DOGS, BOSTONS, WIRES, COLlies. 50 other breeds; none over $15. Smitty's, 123d-st. and Archer, on 4-A.

WEE-BREED WINNERS—$25 UP. TOYS, Manchesters, Chihuahuas. Ideal house dogs. Sm., short hair; grown—pups. 2734 Maypole.

6 CHOW PUPPIES; RED, 2 AND 3 MOS. Also year old male and female. Pedigreed, registered. Very reas. 4317 Princeton-av.

OLD ENGLISH SHEEP DOG—A. K. C. REGistration, 11 months old, beautifully marked. 763 Michigan-av., Wilmette.

WIRE FOX TERRIERS, 4 AND 7 MONTHS. Reg.; healty and peppy. Good quality. 1357 E. 53d-st.

DOGS AND PUPPIES—ENGLISH BULLS, Kerry Blues, Cocker Spaniels, Phillips. W. North-av. in the Woods, Elmhurst, Ill.

PEKINGESE — PED., TINY REDS; REAS.; private. 4927 Barry-av. Kil. 4122.

COCKER SPANIEL PUPS—CHAMP. BRED; private. Vick, 5359 Nelson-st. Pen. 7996.

SCOTTIE PUPS—PED., REG., PRICED FOR quick sale. Private. Hayter, Vincennes0242.

ENGLISH BULL PUPS, REG., 5 MOS. OLD, beauties. Priced right. 817 Drexel-sq.

CH. BRED COCKER SPANIEL PUPS, REAS. C. Hume, 5718 N. Sacramento. Lon. 8973.

WIRE PUPS—BIG SELECTION, CHAMP. stock. Reas. 8521 S. May. Vincennes 5348.

PUPPIES—TOY SHEPHERDS, FOX TERR., Danes; many others. 3552 Milwaukee-av.

SCOTTIES AND SEALYHAMS, BEAUTIES at reduced prices. 8358 BENNETT.

IRISH SETTER PUPS, 5 MONTHS. CALL Lake View 2331, after 6 p. m.

FOR XMAS—CHOICE PEKINGESE PUPS—Beaut. coats; 10 mos. Reas. Sun. 1509.

BEAU. BOST. BULL PUPS, SCREW TAILS, bat ears. Reas. 1161 S. Harvey, Oak Pk.

SCOTTIES—4 MONTHS OLD, MALES AND females. Reasonable. 8936 S. Racine.

PEKINESE ALSO POMERANIAN TOY PUPpies. 2650 Magnolia-av., Well. 4927.

PED. COLLIE, MALE, 11 MO. HUSKY; beauty, $22. Ph. Harrison 0002.

PED SCOTCH TERRIER PUPS, IMPORTED SIRE. REAS. BERKSHIRE 8127.

TOY BOSTONS; SCREW TAILS; BAT EARS; private. Seeley 6527. 1610 Jackson-blvd.

POMS, SCOTTIES, CHOWS, WIRES, PEKES, Bostons, collies, fox terr. 6705 S. Halsted.

XMAS PUPPIES—ALL BREEDS, $3 UP Orange Persian kittens. 4150 Lincoln-av.

WIRE PUPS—BEST BREEDING; REAS. Peet, 370 Grandview, Glen Ellyn 807-J.

XMAS PUPS—WIRE AND SMOOTH FOX terriers. Pers. cat. 5112 W. Madison.

DOBERMANN—MALE, 6 MOS. BEAUTY; best dispos.; inoc.; hsebrn. 4476 Broadway

ENGLISH SETTER PUPS—PED.; ALSO English bull terr.; reas. 5205 Eddy-st.

TOY BOSTONS—PED., REAL TOYS, 2-11 mos. Good ones. Priv. 2876 N. Clark, 3d.

SEALYHAM AND SCOTTISH TERRIERS—Private. 2310 Cleveland. Diversey 6827.

WIRE HAIRED—CHIHUAHUAS. Reasonable. 1514 E. 76th-pl. Sag. 0582.

AIREDALE PUPS—HEALTHY STOCK; 3 mos. old, $10 and $5. Grove Hill 0999.

OUTSTANDING CHOW PUPS, SIRED BY champs. 5824 Henderson. Pal. 8723.

BOSTON TOY PUPPIES—HOUSEBROKEN; little beauties. 3543 Belmont, 1st apt.

GORGEOUS PED. BAT EAR BOSTON TER. pups, $15-$25. Drc. 7817. 504 Oakwood-bl.

WEST HIGHLAND—WHITE TERRIERS AND Chows. 1823 S. Wabash-av., Calumet 4331.

RUSSIAN WOLF HOUND—PEDIGREED; FEmale; 1 yr.; sacrifice. 1826 Lincoln-av.

WIRE HAIRED TERRIER PUPS—IDEAL Xmas gifts. Pri. Dougherty, 2623 S. Keeler

TOY BOSTON PUPS—HEALTHY, PED. McNEIL, 492 Cottage-av. Glen Ellyn, Ill.

TOY BOSTON—7 MOS.; [illegible]EW TL., BAT ears; priv. Rep. 2363. [illegible] S. Maplewood.

BOSTON PUPPIES AND GROWN STOCK. Priv. beeder. Ph. Victory 8354.

BOSTON PUPS—PED., CHEAP; PERFECT marked. 5748 N. Melvina-av.

SCOTTIE PUPPIES—11 WKS.; BLK.; PED. reg., $20 up. Bel. 8091. 2841 N. Whipple.

PERSONAL.

IF THE PERSONS OWING UNPAID ACcounts to the Commonwealth Hotel, 2757 Pine Grove-av., Chicago, do not call for and redeem their property, luggage, etc., within 10 days from date it will be sold for charges. R. B. LORENZ, Manager. Commonwealth Hotel, 2757 Pine Grove-av.

J. SUCKY: COME FOR YOUR FURNITURE in 3 days or it will be sold for charges. 2120 S. California-av.

FRANK WOJTOWICZ: IF YOUR FURNIture is not called for in 10 days it will be sold to pay storage charges.

FRANCIS MILLER, THOMPSONVILLE. Please write to me. MOTHER.

CHARLES KANN JR. — PLEASE COME home. MOTHER.

NOT RESPON. FOR DEBTS CONTR. BY any one but myself. MICHAEL LEE.

H. M. I.: DUKE AND I NEED YOU. SEND for us. Address A 384, Tribune.

NOT RESP. FOR DEBTS CONTR. BY ANY one but myself. EUGENE HUBBARD.

NOT RESPON. FOR DEBTS CONTR. BY any one but myself. JOE GRANELLI.

NOT RESPONSIBLE FOR DEBTS CONtracted by any one but myself. Frank Nato

SPORTING GOODS.

LIQUIDATION OF SPORTING GOODS—SPORTS CORNER. 2 S. Clark.

HOME FURNISHINGS.

(See Also Household Appliances.)

Furniture and Dept. Stores.

201 E. Ohio-st., 2d Flr.
1 Blk. East of Mich.-av. at 600 North. NEW GRAND RAPIDS FACTY. SAMPLES. ENTIRE FLOOR OF FURN. MART, JUST RELEASED TO US FOR QUICK SALE.
STYLED TWIN STUDIO COUCHES....$7-$25
5 PC. BEAU. BREAKFAST SETS.$7.50-$20
MATTRESSES, HOTEL SPECIAL.....$5-$11
7-8-10 PC. DINING RM. SETS.....$19-$95
"SELECT" LIVING ROOM SETS...$25-$59
3 PC. STYLED BEDROOM SETS...$21-$55
Odd Beds, Dressers, Chests, Vanities.$7-$12
Secretaries, Desks, Odd Buffets.....$12-$19
LOUNGE AND PULL UP CHAIRS...$3-$12
LAMPS AND OCCAS. PIECES.......$1.75-$8
RUGS AND CARPETS AT MILL PRICES.
Chgo. Furn. Showrms. Del. 9020. Op. Eves.
WEST SHOWRM. COL. 9609. OP. EVES.
4618 W. WASHINGTON-BL.

—ENTIRE STOCK OF—
Furniture Mart Samples
ORDERED SOLD, AT ¼ MFG. COST.
Beautiful sofas $27
Parlor sets, choice of covers....$29
Walnut, Maple Bedrm. sets....$28
Walnut, Mahog. dining rm. set....$39
Studio couches; occ. chairs....$7.50
100 odd pieces at bargain prices.
WYMAN FURN. CO. Eves. til 10 p. m.
471 E. OHIO-ST.

CASH OR TERMS.
2 piece parlor sets, choice of covers....$29
Walnut finish bedroom sets.......$28
9x12 Wilton velvet rugs..........$15
NELSON BROS.
6310 BROADWAY.
6910 COTTAGE GROVE.

Central.

OUR BUSINESS IS TO SELL SAMPLE FURniture and Rugs. We don't advertise "silly" prices to pull you in nor misrepresent quality.—It will pay you to see us before buying.—Open Tues., Thurs. to 9 p.m.; Sun. 10-5 p.m.
CHICAGO FURN. MART, Inc.
[Our Only Retail Showrooms.]
1100 S. WABASH-AV. WAB. 3959.

319 W. OHIO-ST. 1 BL. NORTH GRAND-AV. L. Mfr's Xmas Samples offered public. Lamps, $3; coffee tables, $2; occ. tables, $3; occ. lounge chairs, $3-$12; liv. rm., bed., din. r. sets, $20-$79; cedar chest, $10. HUDGIN, DEL. 5824. OPEN EVENINGS.

South Side.

4 Rms., Complete, $129.50.
$10 DOWN. 18 MOS. TO PAY.
ALLIED STORAGE
AND FURNITURE CO.
4312 COTTAGE GROVE.
Open Evenings Till 10. Drexel 2092.

4 ROOMS, $125. SL. USED. WILL SEP. $5 DOWN, 20 MOS. TO PAY. DUNN BROS. FURN. DEPT.
6718 COTTAGE GROVE-AV.
Open evenings to 9. Sunday to 5.

Released from Storage.
Many used dining, bedroom, and parlor sets, $15 to $35. Cash or terms. Kessel Brothers' Storage and Furniture Co., 4034 S. Michigan.

USED PAR., DIN. RM. SETS, $23; 3 PC. bedrm. sets, $37; rugs, $8 up; stoves, other bargains. Garfield Furniture and Storage Co., 5929 S. State-st., 7733 S. Halsted-st.

RUGS—AX., WIL., VEL. 8X10, 9X12, $12.50 up; Am.-Or. broadlm., $30 up; Chi., $75. Klever Shampay Karpet Kleaners, 4633 Cottage Grove-av. Open, Tues., Thurs., Sat. eves.

$100 NEW IMPORTED RUGS, $15-$20-$25; $500 3 rms. furn., $125; parlor, bedrm., din. sets, $35-$45. Open eves., Sun.; terms. Rapp Storage & Furn. Co., 5746 S. Ashland.

STUDIO UPR. PIANO; PAR. SETS, $10 up; twin beds. Available Storage. Retail Furniture Dept., 7732 Stony Island; eves.

RUGS, CARPETS FROM WORLD'S FAIR. ½ price; all sizes; 4713 Cottage Grove.

3 ROOMS FURNITURE—COMPLETE, $98. 6714 COTTAGE GROVE-AV.

RECEIVER'S FURN. AT BARGAIN PRICES. Rugs, $15-$20-$25. Ellis, 6224 S. Ashland.

4 ROOMS COMPLETE, $115; $5 DOWN. Atlas, 6140 Cottage Grove. Open eves., Sun.

WAL. DIN. SET, $19; PAR. SETS, $15. SCHWARTZ BROS., 7012 Stony Island.

$5 DOWN, 20 MONTHS TO PAY—FOR FURniture values. Royal, 4715 Cottage Grove.

DEC. SALE OF HOME FURNISHINGS, Philco radio, rugs, etc. 7650 Essex-av.

— — USED FURNITURE ON CREDIT — — Englewood Rug, 6145 S. Halsted. Open eves.

USED RUGS—9X12, $5 UP, SMALLER, 50C. Clare Rug Cleaners, 822 E. 75th-st.

$65 AM. ORIENTAL RUG, 9X12, $19. Goodman's, 6821-23 S. Halsted-st. Op eves.

SOLID OAK 10 PC. DIN. SET, REFECtory Table—No dealer. 7327 Dorchester.

GIFT FURNITURE—AT BARGAIN PRICES. Joyce Bros. Co., 5711 S. Halsted-st.

COMP. FURN. 3 RM. APT.; PRACT. NEW. Reas. 804 E. 58th-st., Apt. 1S. Mid. 0758.

USED FURNITURE AND RUGS ON CREDIT. Rhodes, 6047 S. Halsted. Open evenings.

North Side.

. . . JUST OPENED—37 NEW LOTS . . . including impt. and Amer. orient. rugs, $10-$15-$25; parl., bedr., din. set, $29; 4 rs. furn., comp., $159; $300 9 pc. Hepplewhite dining set, $98. Cash or terms. Eves. 9. Sun. 4. REMER BLDG., 5822 N. WESTERN-AV.

— — IN SCHAULERS STORAGE — — 4644 N. Western-av.—Retail Furn. Dept. New Chinese orient. pat. rugs...$15-$25-$35. $450 USED GEN. CHINESE RUG CHEAP. $150 10 pc. Duncan Phyfe din. set......$98 $250 8 pc. mod. bed. sets, $98. Hi. grade parl. sets $25-$45. Cash-terms. Eves.9.Sun.5.

KANE STORAGE CO.
125 WILTON, AXM., AM. ORI. $10-$15-$25 Broadloom carpet..........$1 per sq. yd. Parlor, bed, diningrm. sets.........$15 up. 2034 Lincoln-av. Open eves., Sun. Terms.

FROM HOTEL CONTRACT—STUDIO COUCHes, $14.95; twin beds, $5.95; dinette sets, $12.95; parlor suites, $39.95. Wallen Fine Furniture Co., 3300 N. Clark-st.

STORAGE FURNITURE AND RUGS NOW being sold to public! Can arrange terms! WAREHOUSE STORAGE & FURN. CO., 2735 LINCOLN-AV.

BRAND NEW OVERSTUFFED CHAIR, satin fire screen, and small table. Rogers Park 6707, 1219 Glenlake-av.

$450 USED 9X12 CHINESE RUG, CHEAP. $200 din.-par., 2-7 pc. sets, $35-$50. 2433 Irving Pk.-bl. Ross. Eve. to 10. Sun. 5.

FURNITURE OF 3 BEDROOMS, DINRM.—Drapes, pictures, carpeting, etc.; privte pty. Call Mr. Bauman, Longbeach 8500.

SAC. FURN., RUGS, USED BY PROMINENT fam. on displ. aft. 2. 5814 Winthrop,apt.B

FURN. OF 6 RMS.; INCL. CELLARETTE; will sep. 4408 Malden, 3d. Edge. 3140.

LOT SALE PRIV. FURN., SAT., MON. Reebie's Storage, 2525 N.Sheffield. M.Dunn.

Northwest Side.

Homer Bros., 3053 W. Grand
DO NOT MISS OUR FACTORY SALE. THOUSANDS OF SUITABLE XMAS GIFTS. $250,000 stock of dining, living, bedroom suites. Save 50% Thousands of odd pieces. Occasional tables, chairs, end tables, coffee tables, odd davenports, occas. chairs, others. OPEN EVERY EVENING TILL XMAS.

Verschoore's Storage Whse.
3 ROOMS, $79, VALUED AT $345. New parlor-bedroom suites, $27.50. Smokers' lamps, cedar chests, at bargain prices. Cash or terms. Retail Furn. Dept. 4040 N. KEDZIE-AV. Eves. 10; Sun., 5 p.m.

MUST CLEAN OUT ALL SAMPLE FURN., rugs, stoves, studio couch, etc., before Jan. 1, regardless of cost; must be seen to appreciate; cash or terms. Open eves. 10. Sun. 4. Baer Stge., Furn., 1927 Milwaukee-av.

FACTORY OUTLET SALE—FINE CUSTOM built parlor, bedroom, dining sets, rugs. Hundreds of odd pieces at a fraction of their value. Cash or terms. Eves. to 10 p. m. Home Furniture Mart, 3660 Irving Park-blvd.

SACRIFICE 35 NEW BEDS, COIL SPRGS. and mattresses; all sizes; $4 each. Twin inner spring studio couches, $15. Chicago Bedding Co., 3327 Milwaukee-av., or Crawf.

¼ OFF ON ALL FLOOR SAMPLES TO Jan. 1. M. Fine & Sons, 1000 Milwaukee.

MUST SELL AT ONCE—FINE FURN. 6 R. apt. Home Furn. Sales, 2263 N. Kedzie,1st.

West Side.

— — FACTORY DISTRIBUTORS SALE — — Parlor set ....$35 Dining room set..$39 Bedroom set.......$39 9x12 Velvet rugs.$16 Samples at ½ price. Open eves. and Sun. Cash or terms. Pink, 4535 Washington-blvd.

ONLY $5 DOWN—3 RMS. COMPLETE REposs. furn., $59. Will separate. Rugs, 9x12, $7.50; studio couches,$9.50 Sample Furn. Outlet, 2944 Madison. Open eves.-Sun.

RADIOS, SUPPLIES AND SERVICE.

GEN. ELEC., ZENITH, PHILCO AUTO SETS, 40% off short wave and amplifiers. Sell or trade. Wells-Smith, 24 N. Wells.

STAR RAIDER—13 TUBE, EXCHANGED; was $608; now $79.50 with tubes. Terms. LYON & HEALY, 243 S. WABASH-AV.

MUST SELL 50 TRADE-IN RADIOS, PHILco, G. E., Crosley, etc.; none over $10. 3530 Irving Park. Open evenings.

FACTORY CLOSEOUT 1935 4-5-6 TUBE midgets. OCEAN WAVE and reg. models priced $5.75 compl. to $12.75. 917 W. 63d.

$1 DOWN DELIVERS PHILCO, GRUNOW, Crosley, R. C. A. Midget or Console radio. FREE demonst. 1544 Chicago. Mon. 1155.

1935 6 PR. TUBE COMPACT, $5.95; GUARanteed; police calls. 1733 Chicago-av.

PHILCO RADIO-PHONO. COMB. — WORTH $100; take $40. 506 W. North-av., Mr. Jay.

MIDGET RADIO, $6.95. COMPLETE. Economy Tire & Radio, 3100 S. Michigan.

MAJESTIC 6-TUBE TABLE MODEL, $9.95; 601 W. Washington or 1214 N. Ashland.

Service, Repair, Etc.

$1 COMPLETE HOME RADIO SERVICE—Put se in A1 cond.; work guar.; any set. South, Southwest, Southeast. Englewd. 4449. NORTH, Northwest, West. LINCOLN 8854.

50C—RADIO SERVICE—50C Any place; work guaranteed. Albany 2898.

USED AUTOMOBILES FOR SALE.

NOWHERE

Else will you find such prices—nowhere else will you find such a selection —hurry over to

STUDEBAKER

SALES COMPANY OF CHICAGO.

26TH AND MICHIGAN

YOU WILL SEE

CHEVROLETS, FORDS, BUICKS, STUDEBAKERS, PACKARDS, DE SOTOS, PONTIACS, NASHES—IN FACT, EVERY POPULAR MAKE OF CAR AND MODEL.

PRICES

Begin at $30 each. Remember, most of these are late models. There are 1934s, 1933s, 1932s, etc. Many have hardly been driven at all. All told there are about 150 cars to choose from. You old car will be taken in at a liberal figure. Balance on Chicago's easiest time-payment plan.

THIS USED CAR MONEY SAVING OPPORTUNITY

GOOD FOR 3 DAYS ONLY. DON'T DELAY. OPEN EVERY DAY UNTIL 9 P. M.

STUDEBAKER SALES
26TH AND MICHIGAN

AUBURNS AND CORDS—ALL MODELS. Auburn Chicago Co., 1901 S. Michigan.

BUICKS! BUICKS!

'34 Buick De L. 5 pass. Brohm.. used.$1,095
'34 Buick 48 De L., 5 p. Cpe., used... 795
'31 Buick 91 Brohm., 6 wire wheels.. 445
'31 Buick 8 cyl. De L., 5 p. Sed....... 335
'30 Buick Model 61 De L. Brohm..... 295
'30 Buick Model 47, 4 dr. blue Sed... 245
'29 Buick De L., 5 p., 4 dr. Sedan.... 195
All cars carry standard 90 day guar. 7 day driving trial. 1-3 down, bal. 12-24 mos.
PETERSEN, 2309 Michigan.

BUICK 91 LATEST '33

4-dr. 5-pass. Custom Built Brougham. 6 wire whls., sidemts. Heater, spotlite, trunk rack. Radio. Long whlbse. Orig. cost $2,245. Positively guar. like brand new. REPOSSESSED. Sacr. for $875. Your car as down pay., bal. 2 years. 7 day driv. trial, 90-day guarantee.
AUTO LOAN CORP.
4635 WASHINGTON-BLVD.

BUICK LATEST 1934

4 dr. 5 pass. de luxe Sedan. Used. Heater, built-in trunk, long whlbase, knee action; black. Orig. cost $1,385. REPOSSESSED. Sacr. $785. You car as dn. pay., bal. 12-24 m.
G. M. LOAN CORP.
3939 WASHINGTON-BLVD.

BUICK—1934. 4 DOOR DE LUXE SEDAN; NEW type built-in radio, knee action, whipcord upholstery, steel whls., no-draft vent.; used 90 days. REPOSSESSED. Released for $795. Your car dn. pay., bal. 2 yrs.; no carry. chrg.: 7 day driving tr.; 90 day guar.
M. M. FINANCE CO.,
4635 W. MADISON-ST.

. . . BUICK '34, TRUNK, ETC...$785 . . .
Buick '33 convertible.........$650
Buick '32 5 Coupe...........$540
Buick '31 Sport Road..........$335
Buick '30 7 pass de luxe.....$290
Buick '28 Master Sedan......$ 75
"FELZ ALWAYS SELLS THE BEST."
1132 DIVERSEY-BLVD.

Buicks 1934, all models.
Overstocked
MUST MAKE ROOM FOR NEW 1935s. NO REASONABLE OFFER REFUSED. BUICK DEALER. 3801 LAWRENCE-AV.

BUICK—1930 LIGHT 6 2-PASS COUPE. Finish perfect, new tires, car looks and performs like new. Special for today $235, or best offer. Many other to choose from. 646 Madison-st., Oak Park. Austin 2100.

BUICK—1931 5 PASS. SEDAN, 8 CYL.; used by one man only; mileage is very low; paint, uphol., and tires like new; 100% mech.; fully guar.; real bargain at $375. Bird-Sykes Co., 2215 S. Mich.-av. Cal. 1080.

BUICK—1930 SPORT ROADSTER WITH French top; beau. maroon finish; whitewall tires; 100% clean from stem to stern; guar.; $245. Butler Motors. 2419 S. Michigan-av.

BUICK—'29 CLUB SEDAN; 6 CYL., 5 P., 4 dr.; trunk. Marked down to $150. SOUTH SHORE BUICK, INC., 7320 Stony Island-av. Midway 6400.

BUICK—1933-57 4 DOOR SEDAN; 5 WIRE wheels, mohair upholstery, hot water heater; like new throughout. BARGAIN. Terms. WEST SIDE BUICK, 4666 Washington-blvd.

CADILLAC V-12 7 PASS. '31

4 dr. custom Fleetwood body sedan; 146 in. wheelbase, wire wheels, white wall tires, heater, spotlite, radio. Fleetwood whipcord uphol. Original cost $5,375. Cannot be told from new. REPOSSESSED. Sacrifice for $875. Your car as down payment, balance 2 years. 90 day guarantee. Always open.
AUTO LOAN CORP.
4635 WASHINGTON-BLVD.

Cadillac 1931 De Luxe Sed.

Latest series, 5 Pass. Including 6 wire wheels, fenderwells, excellent tires, special upholstery, spotlite, heater, etc. Complete for $495. We trade. $125 down, bal. 12 to 24 months. Independent Finance.
2701 MADISON.

CADILLAC—1934, 5 SEDAN. EXECUTIVE CAR; CADILLAC FACTORY WARRANTY; SELL BELOW COST. W. A. MACK CADILLAC CO., 7717 S. ASHLAND-AV. TRIANGLE 7716.

Chevrolets—1934's

45 of the latest 1934 4 dr. Sport Sedans, with factory built-in trunks and 90 day guarantee at big discount. All these cars must be sold before Jan. 5, 1935, to make room for the new 1935 models. No reasonable offer refused. Terms and trade. Also 42 1933 and 1932 Chevrolet coaches, sedans, coupes, and trucks at reduced prices. Open every evening until 10 p. m. during this sale.
EMICH CHEVROLET CO.
6501 N. WESTERN-AV., CHICAGO.
133 MADISON-ST., OAK PARK.

CHEVROLET '34 MASTER

latest 4 door 5 pass. de luxe sedan; used; knee action, 6 wire whls., side mts., heater, spotlite, trk. rack; REPOSSESSED; nearly new; sacr. for $475; your car as down pay., bal. 2 yrs.; 7 day driv. trial; 90 day guar.
AUTO LOAN CORP.
4635 WASHINGTON-BLVD.

CHEVROLET—NEWEST 1934 4 DR. SPEC. Sedan; factory built-in trunk, mohair upholstery; knee action; you would think NEVER USED; orig. cost $839. REPOSS.; used '33 5 pass. sed., wire whls., jet black fin.; released for $375; your car dn. pay., bal. 2 yrs.; no carry. chg. 7 day dr. tr. Guar.
M. M. FINANCE CO.,
4635 W. MADISON-ST.

- - - CHEVROLET '33 TOWN SEDAN - - -
Must sell; maroon 5, $435.
Used Car Dept. 3811 Lawrence.

CHEVROLET—1929 COUPE; VERY GOOD cond.; $95. Real buy. Small amount down. 7424 Stony Island-av. Plaza 2772.

CHEVROLET—1932 COACH; BLACK....$310 Emich Chevrolet, 6501 N. Western-av.

CHEVROLET—'33 DE LUXE 2 DR. SEDAN. $395, $60 dn. 1003 Chicago-av., Evanston.

CHEVROLET—LATE 1934 COACH, SLIGHTly used, $440. Private. Prospect 2250.

CHEVROLET—'34 MASTER SEDAN; USED 60 days. $465. Terms. Resid. 1258 S. Kolin.

CHEVROLET—'34 DE LUXE COUPE, $475, $20 down. 2022 N. California-av.

CHRYSLER '34 AIRFLOW

4 door de luxe sedan; used; new overdrive, auto. clutch, free whlg., floating power, heater; orig. cost $1,965. REPOSSESSED. Guaranteed like brand new; sacrifice for $895; your car as down payment, balance 2 years; 7 day driving trial; 90 day guarantee.
AUTO LOAN CORP.
4635 WASHINGTON-BLVD.

CHRYSLER—1933 DE LUXE 4 DR. SEDAN. Wire whls. Almost new. Priced low, $625. JACK NEWMAN, 2424 MILWAUKEE-AV.

CHRYSLER—'29, 65 RUMBLE; $110 CASH. Owner, Dear. 2908 eve. Fair. 5100, r. 942.

DE SOTO—LATEST 1933 SPT. CONVERT. coupe, rumble seat, custom built body, 6 air whls., side mts., chromatic finish, driv. light, hot water heater, dual equipt., safety glass, high grade weatherproof upholstery. Original cost $1,396; used 4 mos. REPOSSESSED. Released for $585. Your car dwn. pay., bal. 2 years. No carrying charge. 7 day driving trial; 90 day guarantee.
M. M. FINANCE CO.,
4635 W. MADISON-ST.

DE SOTO—CONV. CPE.; LATE '32; SIDE mts., rumb. seat; perfect; $350; $50 down, 12 mos. Auth. Ford Dealer. 4117 Broadway.

DE SOTO—'32 DE LUXE 6 SEDAN. LIKE new. Must sell. 2827 N. Halsted-st.

DODGE 6 NEWEST 1934

4 door, 5 pass. custom built sedan, new type knee action, used, air wheels, no-darft vent., long whlbse., auto. clutch, free whlg., floating power, beau. black; dual horns, dbl. tail lights, dbl. windshield wipers; orig. cost $1,020; REPOSSESSED; sacrifice for $545; your car as down payment, bal. 2 yrs.; 7 day driv. trial; 90 day guar. Always open.
AUTO LOAN CORP.
4635 WASHINGTON-BLVD.

DODGE—'34 DE LUXE SEDAN, LIKE NEW; radio, heater, twin horns, knee action. $695. Supreme Motors, Inc. 3040 Lawrence.

DICK TRACY—On Watch

USED AUTOMOBILES FOR SALE.

BELOW $75!

1928 Studebaker 6 sed.; good value......$75
1929 Essex sedan; very clean 70
1929 Willys Knight small tudor; econ... 70
1929 Ford rumble roadster; A-1....... 55
1929 Essex coach; very good shape...... 50
1926 Nash 7 pass. sed.; well kept..... 45
1927 Pontiac tudor; unusually clean.... 35
1927 Hudson coach; mechanically O. K. 30
MANY OTHERS OF EQUAL VALUE.
RUBY Chevrolet, Inc. Dorch. 2309. 7158 STONY ISLAND-AV.

FORDS—ALL MODELS

1931 TO 1934, AT LOW PRICES. Also 50 other cars—All Makes. Glenn E. Holmes, Inc., Auth. Ford Dealer. 30 W. LAKE-ST. [AT DEARBORN].

50 USED CAR BARGAINS—ALL PRICES. EMIL DENEMARK, INC. AUTH. DLR. BUICK, CADILLAC, LA SALLE. 3860 OGDEN-AV. CRAWFORD 4100.

— — — MORE HEALY BARGAINS — — — 1934 FORDS AT A DISCOUNT. HEALY, 7150 STONY ISLAND. H. P. 0035

DODGE—'33 DE L. 5 PASS. SED.; SPECIAL chrom. finish, dual horns, tail lights, dble. wipers, auto. clutch, free whlg., mohair uphol.; orig. cost $986; REPOSSESSED; released for $495; your car as dn. pay., bal. 2 yrs.; no carry. chrg.; 7 day driv. trial; guar.
M. M. FINANCE CO.,
4635 W. MADISON-ST.

ESSEX—'29 4 DR. SED., SUPER 6; W. W.; runs good; $85. Residence, 3526 Elston.

FORD V-8'S SLASHED

$125 DOWN, BALANCE 2 YEARS.
1934 De Luxe Fordor, jumbos, demo....$635
1934 De L. Victoria, white walls; demo. 575
1934 De Luxe Tudor; demo.............. 525
1934 De L. Cabriolet., wh. walls; demo. 495
1934 Std. Fordor, radio, etc.; demo.... 565
1934 Std. Tudor, demo................ 475
1933 De L. Fordor, radio, htr., spot lt. 495
LITSINGER, 925 JACKSON.
CHICAGO'S LARGEST FORD DEALER.
Over 50,000 Satisfied Owners.

FORD—1934 NEWEST 5 PASS. DE LUXE town sedan; built in trunk, individual wheel springing. Special mohair uphol. Orig. cost $843. Used 60 day. REPOSSESSED. Released for $495; your car dwn. pay., bal. 2 years; no carrying chge.; 7 day trial. Guar.
M. M. FINANCE CO.,
4635 W. MADISON-ST.

FORDS—'34 SEDANS, TUDORS AND CPES.; very slightly used; at substantial savings; low down payments. Slumbrick Motor Sales, Authorized Ford Dealers, 1711 W. 95th-st.

FORDS—50; 1932S, 1933S, AND 1934S; ALL models and types; best selection in city at big saving. Terms. trade. LAWDER BROS., 6900 VINCENNES-AV.

FORD—1930 4 DR. DE LU. SEDAN; 6 W. whls., luggage carrier; fine job. $198. Also Ford coupe, 1930; rumb. st., $165. 940 N. CLARK-ST. LINC. 8330.

FORDS—[50]—'32, '33, '34S. ALL TYPES and models. Best selection. Big savings. Terms. Will trade. Hurry! J. J. WRIGHT MOTOR CO., 242 W. 55th-st.

FORD—'34 DE LUXE TUDOR; BLACK; wheels cream; Philco rad.; heater; used 11 weeks; pri. party; bargain. Pens. 7074.

FORD—1934 TUDOR; VERY LOW MILEage; guaranteed by Authorized FORD DEALER: $465. 2107 IRVING PARK.

FORD—LATE '29 DE LUXE SEDAN, A1 cond., $100; $5 dn. Mrs. Larkin, Euclid 267.

FORD—LATE '30 DE LUXE COUPE. PERfect cond., $135 cash. 5833 Lake-st.

FORD—1931 TOWN SEDAN; PRICED FOR quick sale. 4245 Lake-st. Nev. 3160.

FORD—'29 COACH; HEATER, SPOTLT. Sell cheap. 5220 Drexel, Apt. 224. Fai.3622

FORD—1932 V8 TUDOR; EXCELLENT CONdition; $50 dn. Wright, 1101 N. Clark-st.

FORD—1930 SEDAN; MOTOR, TIRES, FINish A1; $160. Wright, 1101 N. Clark-st.

FORD—'31 VICT. LIKE NEW. PERF. COND. $195; tms. 1647 S. Crawford. Craw. 3311.

FRANKLIN LATEST '32

Airman series 4 door 5 pass. Custom built sedan; wire whls., white wall tires, chrome tire covers, heater, RADIO, spotlite, trunk rack, high grade whipcord uphol. Original cost $3,170. This car positively same as brand new. REPOSSESSED. Sacr. for $675. Your car as down pay., balance 2 years. 7 day driving trial. 90 day guar. Always open.
AUTO LOAN CORP.
4635 WASHINGTON-BLVD.

FRANKLIN—LATEST 1930 4-DR. DE LUXE sedan, long whlbase., 6 wire whls., 2 fender mtd., special dark blue broadcloth upholstery, beau. jet black finish. Driven by conservative owner. 90 day written guar. Original cost $3,150. REPOSSESSED. Released for $295. Your car dn. pay., bal. 2 years, no carrying charge. 7 day driv. trial.
M. M. FINANCE CO.,
4635 W. MADISON-ST.

Franklin '31 De L. Sedan.

6 cyl.; 6 w. w., 2 side mts.; has had the very best of care; can't be told from day it left factory. Original cost $2,975; our price for quick sale, $475. Guar.; terms.
2317 S. MICHIGAN-AV.

FRANKLIN—1929 OXFORD SED., 5 PASS. Without a doubt the cleanest you will find. Special for quick sale............$295. PONTIAC DEALER. 3807 Lawrence-av.

FRANKLIN—'30 D. L. SED. 6 WIRE WHS. Mech. perf.; orig. fin., good tires; wond. all year car. Barg. $295. $75 dn. or trade. 7140 Stony Island-av. Hyde Park 1467.

GRAHAM 6 LATEST '34

4 dr. 5 pass. custom built Sedan. Used. Air whls., whiped. uphol.; beau. blk. Orig. cost $1,260. REPOSSESSED., Sac. for $575. Your car as dn. pay., bal. 12-24 mos. 7 d. dr. trial.
G. M. LOAN CORP.
3939 WASHINGTON-BLVD.

HUPMOBILE 6 LATEST '34

4 dr. 5 pass. de luxe Sedan. Used. 6 air whls., side mounts, trunk rk., dual equip.; beau. blk. Orig. cost $1,460. REPOSSESSED. Sacr. $595. Your car as dn. pay., bal.12-24 m.
G. M. LOAN CORP.
3939 WASHINGTON-BLVD.

LA SALLE 8 LATEST '34

4 dr. 5 pass. custom built sedan; new type knee action; no-draft vent.; hi-grade whipcord uphol., long whlbase., beau. dark blue; used; orig. cost $2,190; positively just like new. REPOSSESSED; sacrifice for $1,285; your car as down payment, balance 2 years; 7 day driving trial; 90 day guar. Alw. open.
AUTO LOAN CORP.
4635 WASHINGTON-BLVD.

LA SALLE—1932 CUSTOM 4 DR. SEDAN; special broadcloth upholstery; 7 point ride control; 6 w. whls., 2 mtd. forward; used by a prominent executive; you would call it BRAND NEW; original cost $3,175; REPOSSESSED. Released for $895; your car dn. pay., bal. 2 yrs.; no carry. chg.; driv. trial.
M. M. FINANCE CO.,
4635 W. MADISON-ST.

LINCOLNS—LOWEST PRICES IN TOWN. 1934-'33-'32-'31-'30. De Luxe 5 and 7 Pass. Sedans and Coupes. Limousines for Taxi or Livery. SHANESY, AUTH. LINCOLN DEALER. Sheffield at Diversey. Lake View 8000.

The Tribune does not knowingly accept automobile advertising which misrepresents the year of the car. If you wish to confirm the year model of a used car advertised in its columns, secure the serial number (which determines the year model) and telephone the Tribune, Superior 0100, Local 328, for verification.

USED AUTOMOBILES FOR SALE.

REPOSSESSED CARS

$100 AND UP.

We have on hand a very fine assortment of repossessed autos and trucks. Fords, Chevrolets, Plymouths, Pontiacs, Oldsmobiles, Buicks, Studebakers, Terraplanes, Hudsons, Packards, Hupmobiles, etc., that will be sold at a considerable savings to the purchaser. Terms. National Discount Corp., 6631 S. Western. Hemlock 4486. Open evenings and Sundays.

WINTERIZED USED CARS.

At 10% down, balance your convenience. 100 cars to choose from at our two stores.
450 Madison-st., Oak Park.
260 Madison-st., Oak Park.

LINCOLN—LATEST '30 DE LUXE 7 PASS. sed.; 6 w. w., s. mts.; trunk rack, etc.; high grade uphol.; runs perfect. Sac. for $445. BENDER-RIEGER, INC., Dodge Dealer. 933 W. Washington-blvd.

LINCOLN—7 PASS. SED., '30, ALMOST '31. 6 w. whls., 2 htrs. and spotlites. Priv. used. $495. Forecld. 2323 S. Michigan.

NASH—1929 SPEC. 5 PASS. SEDAN, SIDE mts. Perf. cond., $185, tax included. Ray Tennes, 2451 N. Sacramento-blvd.

NASH—'33 TOWN SEDAN..............$450 NASH SALES, INC., 2341 INDIANA-AV. 2426 MICH.-AV.

NASH — 1931 COUPE, PERFECT COND.; guar. $250. Mr. MacKaye. Mer. 3678.

OLDSMOBILE—6, NEWEST 1933 4 DOOR town sedan; 6 steel whls., 2 fender mtd.; never used. Factory built-in trunk. Mohair upholstering, beau. beaver brown finish. Orig. cost $1,123. REPOSSESSED. Released for $595; your car down payment, bal. 2 years; no carrying charge; 7 day driving trial.
M. M. FINANCE CO.,
4635 W. MADISON-ST.

OLDSMOBILE LATEST 1934

5 pass. custom Brougham. Used. Built-in trunk, steel artillery whls., heater, dual equip. Orig. cost $1,290. REPOSSESSED. Sacr. for $775. Your car as down pay., bal. 12-24 mos.
G. M. LOAN CORP.
3939 WASHINGTON-BLVD.

OLDSMOBILE — 1934 DE LUXE COUPE, rumb. st., motorola radio, air wheels; just like BRAND NEW; $675; $145 down. NO SIGNERS NEEDED.
Ray Titus, 5710 Broadway.

OLDSMOBILE—'31 6 CYL. CONV. COUPE; 6 wheels; rum. seat. Motor recently rebored. SAVE $50. TODAY, $295. SOUTH SHORE BUICK, INC. 7320 Stony Island-av. Midway 6400.

PACKARD

1932 model 901 5 passenger Sedan. Mechanically and in appearance this Packard is as close to 100% condition as anything your money will buy. Original finish; interior immaculate. Completely equipt including slip covers front and rear, 5 wood wheels, fender lights, twin horns. Fully guaranteed. A thorough closed car that will give you highly satisfactory service for a long period of time. Only $995. Terms: any make of car taken in trade; all makes. PACKARD, 24th and Michigan. Calumet 7400.

PACKARDS

Annual clearance sale to last 9 days more. Most wonderful selection of reconditioned and guar. cars must be sold immediately. TODAY'S SPECIAL: 1931 Std. 8 5 pass. Sedan: motor rebuilt, new tires, w. w. Car cannot be told from new. This beautiful car will be sold regardless of price. Open eves. and Sun. Hill Motors, Auth. Packard Dlr. since 1922. 646 Madison-st., Oak Park. Austin 2100.

PACKARD—'30 7 PASS. SEDAN ......$325. JAMES LEVY MOTORS, 2257 S. MICHIGAN. CAL. 4626.

PACKARD—1929 5 SEDAN; RADIO, SPOTlight, heater. Barg. University 4882.

PIERCE ARROW—'31 7 PASS. SED. FREE whlg., side mts., $395. 2209 S. Michigan.

PIERCE-ARROW—1930 4 DR. 7 PAS. SED., perfect cond., $200. 3230 S. Lawndale-av.

14—PLYMOUTHS—14

YOUR LAST OPPORTUNITY FOR newest 1934 4-door 5-pass. Sedans; KNEE ACTION, AUTO. CLUTCH, FREE WHLG., long whlbase., NO DRAFT VENTILATION, safety glass, dual horns and wipers; 6 steel whls., side mts. NEVER USED; choice of numerous colors in chromatic finishes; special mohair upholstery; used. '33s in de luxe models, air wheels, safety glass, etc.; orig. cost $897. REPOSSESSED. Released for as low as $395; your car as down pay., bal. 2 yrs.; no carrying chg.; dr. tr.; guar.
M. M. FINANCE CO.,
4635 W. MADISON-ST.

PLYMOUTH LATEST '33 PD

4 Dr. 5 Pass. De Luxe Sedan; long whlbase., auto. clutch, free whlg., ride control, air whls., heater, spotlite, radio. Orig. cost $945. REPOSSESSED. Sacr. for $445. Your car as down payment, bal. 12-24 mos. 7 day trial.
AUTO LOAN CORP.
4635 WASHINGTON-BLVD.

Plymouth '33 Sedan, $395.

Late series, practically new tires, original finish and mechanical condition excellent. Only $100 down. We trade. Balance 12 to 24 months. Independent Finance.
2701 MADISON.

PLYMOUTH 1933 SEDAN.

This beautiful sedan is just like new. Fully equipped and guaranteed by Plymouth Dealer. The price only $395. Terms or trade. 4950 N. Western-av.

PLYMOUTH—DE LUXE COACH; LT. '33; today's best buy; $395; $95 dn., 18 mos. Auth. Ford Dealer, 4117 Broadway.

PLYMOUTH—ROADSTER, 1929. A VERY SPORTY CAR RUMBLE SEAT. AT $95. Studebaker Branch, 1836 Ridge-av., Evanston.

PLYMOUTH—1934 SEDAN; USED LITTLE; sacr. Newberry Garage, 1025 N. Clark.

PLYMOUTH—1933 4 DOOR SEDAN, LIKE new; will sac. Whitehall 8004.

PLYMOUTH—1930 SPORT SED. ONLY $145. Owner, 4107 N. Damen. Bitt. 2933.

PLYMOUTH—'34 LAST SER. SPT. CPE., rum. st. Knee act. $445. 6811 S. Halsted-st.

Pontiacs, 1933s
Overstocked
MUST SELL AT ONCE.
'33 2-door black sedan.
'33 4-door 6 whl. green sedan.
'33 2-door town sedan, blue.
'33 4-door 5 whl. blue sedan.
PONTIAC DEALER, 3807 LAWRENCE-AV.

Pontiac 1933 De Luxe Sedan

Latest series with sidemts., 6 wire wheels, metal covers, original finish and upholstery spotless. Full price $475. We trade. $100 down; balance 12 to 24 months. INDEPENDENT MOTOR FINANCE.
2701 MADISON.

- - - PONTIAC 1934 DEMONSTRATOR - - -
De Luxe, Gray, $675.
PONTIAC DEALER. 3807 LAWRENCE.

PONTIAC—'33 5 PASS. SED.; LOOKS AND runs A-1. Barg. $465. 6811 S. Halsted.

PONTIAC—'31 COACH, $245, A-1 COND. Kushler Chevrolet, 6330 Broadway.

PONTIAC—'30 5 PASS. SEDAN; LIKE A new car; $165. Mrs. Ward, 3356 Adams.

PONTIAC—1931 R. S. COUPE; EXCEL. cond.; $275. Ford dealer, 4930 Broadway.

STUDEBAKER 6 LATEST '34

4 dr. 5 pass de luxe Sedan. Used. 6 chrome wire whls., heater, spotlite, trk. rack; dark green. Orig. cost $1,640. REPOSSESSED. Sac. for $495. Your car as dn. pay., bal. 12-24 m.
G. M. LOAN CORP.
3939 WASHINGTON-BLVD.

STUDEBAKER—1934 4 DR. SED.; SLIGHTly used. 6 whls. $595. 7130 S. Halsted.

TERRAPLANE—1933 8 SED.; LIKE NEW; sac., $465. Newberry Mtrs., 1025 N. Clark.

USED AUTOMOBILES FOR SALE.

STUDEBAKER—COMM. 8, 1934 4 DOOR 6 Pass. De Luxe Sed.; latest type ventilation, h. w. htr., dr. light, 6 stl. whls., 2 mtd. forwd.; used; orig. cost $1,487. REPOSSESSED; released for $785; your car dn. pay., bal. 2 yrs.; no car. chrg.; dr. tr.; guar.
M. M. FINANCE CO.,
4635 W. MADISON-ST.

AUTOMOBILES WANTED.

SPOT CASH IN 10 MINUTES.

FOR ALL CARS YOU BRING IN [NO RED TAPE]. CALIFORNIA DEALERS WAITING. 100 CAR STOCK AT ALL TIMES.
TOM O'ROURKE,
2330 S. MICHIGAN-AV.

CASH FOR YOUR CAR.

Highest prices paid. We pay off notes and give cash for your equity. We will call at your home. PHONE COLUMBUS 2298.
4701 W. MADISON-ST.

WE PAY MOST CASH FOR YOUR CAR. POSITIVELY SEE US BEFORE YOU SELL. NEED 150 CARS AT ONCE. ALL MAKES AND MODELS. WE HANDLE ALL DETAILS. YOU GET CASH. 2416 S. MICHIGAN. CALUMET 6166.

CASH FOR YOUR CAR.

Highest prices paid. No waiting. We pay off your notes, plus cash for equity. 2919 W. MADISON. KEDZIE 6368.

WANTED—100 USED CARS. ALL MAKES, ALL MODELS, SPOT CASH. QUICK ACTION. VAN B. 3200. ALW. OP.
2810 W. MADISON-ST.

MOST CASH FOR YOUR CAR—5 MINUTE service—no red tape. If you can't come in, CALL US—WE'LL COME OUT. 6051 COTTAGE GROVE. FAIRFAX 1426

Most Cash for Your Car.
2535 S. Michigan. Cal. 6188.

HIGHEST CASH PAID FOR FORDS AND CHEVROLETS, all models. LAWDER BROS., 6900 Vincennes-av.

DON'T LOSE YOUR CAR OR GIVE IT away. You can sell it to "STONE" for the most cash. 4940 N. Western. Rav. 0774.

WE CAN USE 100 USED CARS AT ONCE. Highest prices paid. Don't sacrifice your car before seeing us. 3325 Montrose-av.

. . . $25 TO $50 TO $100 MORE . . . for your used car. Scholl Motors, 7023 S. Halsted-st. Ph. Triangle 0341.

HAVE $250 CASH FOR A LATE AUTO—Phone today. Crawford 1647. Ryan.

PRIV. PARTY WITH CASH WANTS CHEV., Ford or Plymouth. Ravenswood 8443.

PRIVATE PARTY WANTS TO BUY FORD or Chev. for $100 cash. Well. 6437.

HIGHEST CASH PAID FOR USED CARS. All makes. See Sherman. 7130 S. Halsted.

CITY SALESLADY HAS READY CASH FOR '29 Ford or later. Pensacola 1464.

$25 MORE FOR USED CARS OR TRUCKS. 6956 S. HALSTED. WENTWORTH 1900.

PARTY WANTS FORD OR CHEV.—'29 OR later. 3943 N. Claremont. Irving 9090.

HAVE UP TO $450 CASH FOR LATE model car. No dealers. Columbus 7473.

AUTOMOBILE STORAGE.

WINTER DEAD STG.—IN LARGE HEATED garage in loop; $3 per mo. Web. 2555.

AUTO TIRES.

NEW U. S. ROYALS, 2DS—USED TIRES, $1 up. Serlin Tire Co., 1400 S. Michigan-av.

LEGAL NOTICES.

NEW ORLEANS, OCTOBER 26, 1934.

Sealed proposals will be received by the Sewerage and Water Board of New Orleans at the office of the Purchasing Agent, Room 502, No. 526 Carondelet-st., New Orleans, up to 12 o'clock noon [C. S. T.], of the dates indicated below for the following construction contracts, which constitute PWA Project No. 4284:

GROUP "A"—Bids to be opened December 27, 1934.
216-D Deepening and widening Orleans Outfall Canal from Drge. Stn. 7 to Lake Pontchartrain.
217-D Concrete lining and covering of Almonaster-av. Canal from N. Roman-st. to Florida-av.
218-D Furnishing and laying pipe line in St. Charles-av. from Lee Circle to Felicity-st.
115-S Furnishing and installing sewers in area bounded by Industrial Canal, St. Bernard Parish, St. Claude-av. and Claiborne-av.
116-S Furnishing and installing sewers in Algiers between the S. P. R. R. Yards and Farragut-st.
201-W Furnishing Cast Iron Water Pipe and Appurtenances.
202-W Installing Water Mains in Algiers, Gentilly-rd., etc.
128-D Furnishing underground power cable.
129-D Installing underground power cable from Stn. D to Stn. 3 and from Stn. D to Stn. 5.
132-D Hauling underground power cable.

GROUP "B"—Bids to be opened January 3, 1935.
219-D Lined and covered drainage canal and pipe line in S. Claiborne-av. from Nashville-av. to Leonidas-st.
220-D Concrete pipe line in South and North Olympia-st., between Orleans and Banks-sts., in Murat-st., between Palmyra and Banks-sts., in Banks-st., between Olympia-st. and S. Carrollton-av., and in St. Claude-st. between Poland and Japonica-sts.
130-D Installation of underground power cable from Power House 2 to Stn. 1, from Stn. 1 to Stn. 2, and from Power House 2 to Stn. 6.

GROUP "C"—Bids to be opened January 10, 1935.
221-D Lined and covered drainage canal and pipe lines in Lamarque, Whitney, Numa; and Genl. Meyer-av. from Stn. 8 to Saux Lane.
222-D Concrete lined and covered canal in Genl. Taylor-st. from Broad to Willow-sts.
223-D Drainage pipe line in Jefferson-av. from S. Claiborne-av. to McKenna-st.
203-W Furnishing cast iron water pipe and appurtenances.
204-W Installing 30" water mains in Magnolia and other streets.
131-D Installing underground cable from Stn. 3 to Stn. 7 and from Stn. 7 to Stn. 6.

GROUP "D"—Bids to be opened January 17, 1935.
224-D Partly lining and partly widening and deepening London-av. Outfall Canal from Stn. 3 to Lake Pontchartrain; and lining and covering Broad-st. Canal from Bruxelles-st. to Stn. 3.

Plans and specifications may be obtained at the office of the Board on and after November 27, 1934. A payment of $5.00 will be required for each set of plans and specifications issued for each contract. Not less than minimum wage rates established by PWA must be paid and all bids accompanied by certificate of compliance with applicable code or if none with President's Re-employment Agreement.
A. G. MOFFAT, Secretary. BRYSON VALLAS, Gen. Supt.

IN THE DISTRICT COURT OF THE UNITED STATES FOR THE DISTRICT OF MARYLAND.

In the matter of AMERICAN STATES PUBLIC SERVICE COMPANY, Debtor, in proceedings for the reorganization of a corporation, No. 7851.

To the Creditors and Stockholders:

NOTICE IS HEREBY GIVEN that by order of the District Court of the United States for the District of Maryland in the above entitled proceedings, dated December 4, 1934, the time within which the claims of the holders of the Ten Year 6% Convertible Gold Debentures of the Debtor might be filed or evidenced was extended from December 16, 1934, to January 15, 1935.

Claims of holders of such Debentures should be filed or evidenced in the manner provided by order of said Court passed on September 17, 1934; that is by filing with Baltimore National Bank, as depository, the Debentures and appurtenant coupons and by filing with the Clerk of the Court a verified proof of claim in the form approved by said order. No order having been entered to the contrary, the claims or interests of no other creditors or stockholders of Debtor need at this time be filed or proved in the proceedings.

Copies of the form of proof of claim approved in the proceedings may be obtained upon application to the undersigned Trustees at 707 Calvert Building, Baltimore, Maryland.

JOHN B. WHITWORTH, F. DONALD FENHAGEN, Trustees.
December 14, 1934.

BUSINESS OPPORTUNITIES.

Businesses For Sale.

AUTO REPAIR SHOP AND MACHINE shop; fully equipped. 3549 W. North-av.

BAKERY — WHOLESALE AND RETAIL; with truck; complete equip. 4337 N. Western

BARBER AND BEAUTY SHOP—ALSO FIXtures; new; used. PAIDAR, 1120 N. Wells.

BEAUTY SHOP—N. W. SIDE, NEXT BALAban-Katz theater; mod. equip.; 4 operators. Good bus. Address S A 471, Tribune.

BEAUTY PARLOR—FOR SALE—SUPPLIES, equipment; cash; easy terms. Catalog sent. GIBBS & CO., 21 S. WABASH-AV.

BEAUTY SHOP — FULLY EQUIPPED; northwest side; $650 cash or terms. Address S D 108, Tribune.

BEAUTY SHOP—WILL SEP. PERM. WAVE mch., dryer, facial; barber chrs. Reg. 6000

BEAUTY SHOP—EST. 5 YRS.; GD. BUS.; exc. loc., N.W.; or take partner. Spa. 2205.

CANDY STR.—NEXT TO SCHOOL; 4 RMS.; rt. $25; $300 cash. 2007 Point. Hum. 9417.

DELIC., CIGARS, CANDY—NR. SCHL.; FINE bus.; rent $30; leav. for Calif.; must sell, $550, incl. furn. 3 rooms. 5115 Agitite-av., at 4440 Milwaukee-av.

GARAGE—GOOD PAYING BUSINESS. ALL equipment. Plenty of storage bus. Reas. Talk terms. Private owner. Palisade 4444.

GARAGE ON LONG LEASE IN WOODlawn or So. Shore dist. Friedman. H. P.3192.

GAS STA.—5 PUMPS; RENT 1 CENT A gal. Excellent buy. 6725 Irving Pk.-blvd.

GAS STATION—PHILLIPS 66. 3300 Grand-av.

GROC. AND MARKET—COR. LOT; FINE stock and fixt. Close to N. D. U. Sacrifice. Liv. quarters. Address S 330, Tribune.

HOTEL AND RMG. HSE. LEASEHOLDS—Steinbock & Alexander, 160 N. La Salle.

ICE ROUTE-COAL BUS.—ESTAB. 15 YRS.; equip.; sac. for cash. 842 Wood-st.

LAUNDRY BRANCH—SUITABLE FOR HND. laundry; rent $20. 1913 W. Harrison.

LUNCH ROOM—19 STOOLS, 3 BOOTHS, G. E. refrig., 2 horseshoe ctrs.; transfer cor. Illness. $400 required. 7046 Stony Island.

MEAT MARKET—MOD. 30 FT. DISPLAY counter, thickly settled neighborhood. south side. Saginaw 0265, 7 p. m.

MEAT MKT.—WONDERFUL LOC. SO. SIDE; modern. Sacr. acct. sickness. Stew. 8207.

RADIO AND ELEC. APPLIANCE SHOP. 6355 N. Western at Devon. Rog. 6858.

RESTAURANT-LUNCH—NO SUNDAYS. $35 to $45 a day. Rent, $2 a day. Accept any reas. offer. Owner, Berkshire 4912.

REST. SEATS, 35; EST. 8 YRS. RT. $40. Check it yourself to prove. $35-$45 day. Leaving city. Only $500 req'd. 644 E. 63d.

RESTAUR.—OLD EST.; REAS. RENT; $600 req.; gd. lease. Ex. opp. 3752 Broadway.

RMG. HSE.—8 RMS., ALL RTD., STEAM, r. w.; acct. sick. 2435 Armitage, cor Milw.

RMG. HSE.—16 BEAU. RMS; RT. $55; SAC pr., $1,450. De Woskin, 105 W. Madison

SHOE REPAIR SHOP-DRY CLEANERS. Cheap. Rt., $15. 213 W. 47th-st. Also shop in Woodlawn. Landis No. 12 mach. Rt., $15. Owner sick; lvg. city. Hyd 0870 bef. noon

TAVERN AND RESTAURANT—WILL SEParate; located in hotel on Wilson-av. Longbeach 1132, Room 407, call 10-6.

TAVERN—LARGE N. SIDE NIGHT CLUB; est. 2 years. Will take partner. Doing exc. business. Inquire 2431 Lincoln-av.

TAVERN—ATTRAC. OFFER — SACRIFICE acct. illness. 3237 N. Clark-st., 2-5 p. m.

TAVERN—BEST COLORED TRADE; RARE opportunity; $1,000 required. Vic. 9889.

TAVERNS—GOOD LOCATIONS; BARGAINS. EDGEWATER 7003.

TAVERN—GOOD BUS.; MUST SACRIFICE account other business. 2500 S. Wabash.

TAVERN—$250 BUYS REAL GOING BUSIness. Apply 1908 N. California-av.

TAVERN—SOUTH SIDE; FULLY EQUIPped. Bargain. Call Yards 2618.

MONEY MAKING BOWLING BUSINESS—8 team league, 7 nights a week; profitable bus. in beer, lunches, cigars; new bar, 7 ft. fountain, 8 alleys, newly refinished; bowling balls new and refinished. Will sell business, equipment and lease 2 story brick building on very profitable basis; selling owing to other business interests. R. Robertson, 1025 Western-av., South Bend, Ind.

IF THE KIND OF STORE OR BUSINESS you want to buy is not offered for sale today why not advertise in the Business Opportunity Wanted Column? Stop in today at The Tribune Want Ad Office, Madison and Dearborn-sts., or call Superior 0100. Ask for an Ad-Taker.

Partnerships and Investments.

— — — — — BEER BUSINESS — — — — —
Owner of well estab. beer distributing business offers a real opportunity for man with $25,000 to come in as partner; money to be used for expansion. Amply secured. An opport. to earn upwards of $50,000 per year. Address P L 373, Tribune.

FOR SALE—HALF INTEREST IN BATHhouse [including building and business]; $5,000 cash will handle. Address P 485, Tribune.

Business Equipment.

BEAUTY PARL. EQUIP.—EUGENE WAVER, dryer; acct. death. Boulevard 8170.

ELEC. BATH CAB. AND MASSAGE TABLE, $100 takes all. Craft. Berwyn 952W.

Concessions, Locations, and Leases.

BARBER SHOP FOR RENT, INCLUD. FIXtures, $50. 5050 Montrose, N. E. cor. Milwaukee. Joern, 2737 N. Laramie. Berk. 3690.

WILL LEASE OR PURCHASE GASOLINE station. Address P X 211. Tribune.

Wanted.

HAVE $1,000; CLEAN, BROAD, UNBROKen business record. What have you? Give details fully. Address S C 182, Tribune.

TAVERN WANTED—IN EXCHG. FOR 2 flat brick. Address S A 396, Tribune.

SHOE REPAIRING-SHINING STAND — Reas. acct. new job. 8923¼ S. Loomis.

HAVE 3 STORY BLDG.—WILL ADVANCE cash; mfgr. pref. Address S E 131, Tribune

MOTOR TRUCKS.

— 100 TRUCKS ALMOST GIVEN AWAY — We must dispose of the most complete line of Ford and Chevrolet trucks in Chgo., 1930 to 1934 models, all sizes. Ready to work at your prices and terms. 20 years at same location. Open evenings and Sundays. WALTON FINANCE CORP., 940 Milwaukee.

CHEVROLET—1934 1½ TON, DUAL WHLS., 157 in. whb.; large produce body; just like BRAND NEW. Sacrifice at once. No reas. offer refused. No signers needed.
Ray Titus, 5710 Broadway.

REAL TRUCK BARGAINS!

1934-'33-'32-'31 Fords, Chevrolets, Dodges, panels, stakes, and many other body styles. At prices you CAN'T AFFORD to pass up. B & W Ford Dealer. 827 W. 35th. Yds. 6080.

WE HAVE 3 REPOSSESSED TRACTORS and trailers; proper party can take over equity and handle with reas. down payment. B & W Ford Dealer, 827 W. 35th. Yards 6080.

'29 FORD—1½ TON LOW STAKE........$145
'33 Ford 1½ ton chassis, cab, $125 down
'31 Ford 1½ t. chass., cab., 157 in., $95 dn.
GLENN E. HOLMES, Inc., 30 West Lake-st.

GMC—'32 1½ T. D. W. CHICAGO STAKE. Helper springs, side load gates. Ready to go. A-1 shape. 25 others. Truck Dept. RUBY CHEV., 1422 E. 67th-st. Fair. 9600.

INAIANA—'32-'33 TRACTOR AND B. & J. 18 ft. Refrigerator Trailer. Sell at sac. Tms. Tire Store. 1312 S. Michigan-av.

CHEV.—1933, TANDEM AXLE; DUALS; 12x6x6 stake body. GENERAL MOTORS TRUCK CO. 2525 S. WABASH. CAL. 4545.

——AUTOCAR DUMP TRUCKS AND—— tractors. Mack dump trucks. Others. 1716 W. PERSHING-RD. VIR. 0210.

'31 FORD TRACTOR FOR SALE OR TRD. 14 ft. semi.; pri. party. Mer. 8881.

FORD—V-8 '34; REFRIG. BODY; SIDE AND rear doors; used 3 months. Pal. 7248.

DODGE — 1933, 1½ TON PANEL; $525; 9,000 mi. Prairie Garage, 5211 Prairie.

MOTORCYCLES AND BICYCLES.

ALL KINDS OF BICYCLES, TRICYCLES and parts bought, sold, exch. and repaired. Strohm, 1612 W. Lake. Phone Seeley 0574.

MOTOR TRUCKS TO RENT & WANTED.

PANEL OR STAKE BODY TRUCKS ½ TO 2 ton capacity for rent without driver; low rates. Telephone Delaware 7272.

LOANS.
Personal, Property, and Salary.

LOCAL REDUCES RATE
and Increases Service

Special Offer!!!
NO PAYMENT
on Principal Until March.

At LOCAL you can make arrangements for NO PAYMENT on the principal of your loan during January and February . . . and still receive the benefit of our reduced rate.

SALARY LOANS
$25—$50—$75—$100
$150—$200—$250—$300

On Your Signature Only

An unsurpassed method for salaried employes and wage earners. If you are employed reasonably steady you do not have to furnish co-makers or mortgage your furniture, auto or other collateral as security to obtain a loan here. YOUR SIGNATURE is all that is necessary. Men or women qualify.

NO ENDORSERS.
CONFIDENTIAL.
1 TO 20 MONTHS TO REPAY.

SEE LOCAL FIRST

LOCAL is the only large company specializing in salary loans; but when requested will make loans on furniture, autos or anything of value. No matter what your problem — SEE LOCAL FIRST.

PHONE YOUR REQUEST Immediately Thereafter Call at the Office and Obtain Loan

LOCAL LOAN CO.
UNDER STATE SUPERVISION.
7 W. MADISON, at State. RANdolph 8400.
1 N. Crawford, at Madison. KEDzie 5900.
8 N. Ogden, at Madison. HAYmarket 4700.
821 W. 63D-ST., nr. Halsted. ENGlewd. 7800.
1212 N. ASHLAND, at Mil. BRUnswk 3100.
4013 MILWAUKEE, at Cicero. AVEnue 1400.
4701 N. WESTERN, at Leland. LONgb. 2161.

SEE—ERD—FOR
$30 to $300
LOANS

Low Rates—Quick Service.
Easy Payment Schedule.

No embarrassing investigation. All transactions conducted in a businesslike manner.

SALARY LOANS
FURNITURE LOANS
AUTOMOBILE LOANS
Loans Made Anywhere in Chicago and Suburbs.
NO RED TAPE.

Our 46 years' experience is proof of our courteous, efficient, and liberal service.

PHONE CENTRAL 4733.
C. C. ERD
7 S. Dearborn. Room 916.

Close to Your Office—

Getting a Loan from Ward is not a long drawn out procedure. It only takes a few moments. Just step in at lunch time and tell us how much you want to borrow. We'll do the rest and you can have your money in no time. A courteous, confidential service. You talk to principals, not to clerks. Establish your credit now.

$25 to $300.
No lower rates anywhere.
T. B. WARD, Inc.
8 SOUTH DEARBORN.
Room 408. Randolph 2060.

ALL KINDS OF LOANS

Why not come to the ONE place that can take care of you regardless of the type of loan you wish to make?
Personal Service.
A private, friendly service to the individual who needs money AT ONCE. We make loans with or without co-makers, or on furniture, stocks, bonds, salary, etc.
$30 TO $300.
OUR RATES COMPARE WITH ANY.
L. T. BAKER & CO.
Under state supervision.
30 W. Washington, Rm. 1407. Ran. 0038.

RED TAPE CEASES.

Bring in your security and get your money immediately. NO GUARANTORS. LOWEST RATES OBTAINABLE.
Loanon Securities Corp.
Under State Supervision.
STATE 4600. 33 N. LA SALLE-ST.

SALARY AND FURNITURE LOANS—IMPERIAL CREDIT CO.,
30 W. Washington-st. Franklin 8924.
6317 S. Halsted-st. Englewood 4010.
7 S. Crawford-av. Nevada 2443.
1548 W. Belmont-av. Wellington 6700.

MONEY AT LOW INTEREST ON DIAmonds, watches, jewelry or anything of val.
FEDERAL BROKERS,
5 S. Clark-st. Est. 1885. Dearborn 3330.
MEMBER CHICAGO ASSN. COMMERCE.

HOUSEHOLD AND SALARY LOANS
$50.00 TO $300.00.
CHICAGO FINANCE COMPANY.
11 S. La Salle-st. Tel. Central 1060.

. . . HOUSEHOLD LOANS . . .
CITIZENS FINANCE CO.
28 E. JACKSON-BLVD. ROOM 811.

LOANS $1 TO $500 ON JEWELRY OR mdse. of value. Klein's, 508 S. Halsted.

LOANS.
Personal, Property, and Salary.

$30 TO $300 LOANS

On Your Own Signature

To salaried people or wage earners, single or married. No one else need sign, no other security required. One to 20 Months to Repay.

Household Loans

on signatures of husband and wife. No inquiries of friends or relatives. All the time you need to repay up to 20 months.

Reduced Rate on All Loans Above $100

Our reduced rates apply to both types of loans. The table below shows the cost of four loans provided they are repaid in 20 equal monthly installments.

Amount of Loan.	First Payment.	Last Payment.	Average M'th'ly Cost.
$ 60	$ 5.10	$ 3.11	$1.10
100	8.50	5.18	1.84
200	15.50	10.35	3.26
260	19.70	13.46	3.98

Amounts $30 to $300 at proportionate rates. Before Borrowing on ANY PLAN call or phone any one of the 17 offices listed below:

LOOP:
77 W. Washington, 10th floor. State 0151
105 W. Madison, 14th floor. Franklin 0885
105 W. Monroe, 5th floor. State 1777
ROGERS PARK:
1737 Howard, 2d floor. Rogers Park 8320
NORTH:
3959 Lincoln-av., 2d flr. Buckingham 1006
4753 Broadway, 11th flr. Longbeach 7163
NORTHWEST:
2800 Milwaukee, 5th floor. Capitol 3440
4710 Irving Park, 2d flr. Pensacola 4570
WEST:
4010 W. Madison-st., 4th flr. Kedzie 0704
OAK PARK:
1140 Lake-st., 3d floor. Euclid 503
CICERO-BERWYN:
6012½ Cermak-rd. [W. 22d]. Cicero 6400
SOUTHWEST:
6255 Ashland, 2d floor. Hemlock 4510
2355 W. 63d-st., 2d floor. Republic 4472
SOUTH:
6856 S. Halsted, 2d floor. Englewood 5534
841 E. 63d-st., 4th floor. Plaza 8360
SOUTH CHICAGO:
9130 Commercial, 2d flr. South Chi. 0103
ROSELAND:
11106 S. Michigan, 2d flr. Commodore 3880

HOUSEHOLD
Finance Corporation

Lowest Rate on $300 LOANS

OF ANY LICENSED LOAN CO. IN CHICAGO MAKING LOANS UP TO $300.
REDUCED RATES ON ALL LOANS ABOVE $100.
1 to 20 Months to Pay.
Prompt, Confidential Service.

8—CHICAGO OFFICES—8
NORTH:
4803 Lincoln-av., R. 215. Longbeach 3456
ROGERS PARK:
1791 Howard-st., Rm. 212. Rog. Pk. 0754
NORTHWEST:
4013 Milwaukee, Rm. 307. Avenue 0443
GARFIELD PARK:
1 N. Crawford-av., R. 415. Van Buren 5040
WEST:
9 S. Kedzie-av., Rm. 222. Kedzie 1437
OAK PARK:
137 Marion-st., Oak Park. Village 6886
SOUTH:
6306 Cottage Gr., Rm. 305. Hyde Pk. 0604
ENGLEWOOD:
740 W. 63d, cor. Halsted. Englewd. 1711

Commonwealth Loan Co.
BUSINESS ESTABLISHED 1887.

TAKE ADVANTAGE OF TOWER'S UNUSUAL 90 DAY XMAS OFFER
$25 TO $300
ON YOUR PERSONAL SIGNATURE.
NO ENDORSERS
REDUCED RATES
OPEN ALL DAY SATURDAY.
TOWER FINANCE CORPORATION,
28 E. JACKSON-BLVD. HAR. 5100. SECOND FLOOR.

JEWELRY LOANS, RATES LOW AS 1% ILLINOIS STATE PAWNERS ASSN., 140 N. DEARBORN-ST. [Cor. Randolph.]

$1 TO $1,000 LOANS ON DIAMONDS, Jewelry, Watches. Lowest rates, quickest service. Fidelity Loan Bank, 9 S. Clark-st.

Business Loans.
$300 TO $30,000
to factories, stores, laundries, hotels, rooming houses. No endorsers. Easy payments. Oldest Estab. in Chicago.
F. BOLAND.
215 W. RANDOLPH. FRANK. 1966.

BUSINESS LOANS LONG TERMS ON EQUIPMENT. CENTURY FINANCE CO., 100 N. La Salle-st. Central 6661

2 YR. LOANS, $500 TO $5,000; MO. PAY. La Salle Finance, 160 N. La Salle. Fra. 3411.

TYPEWRITERS AND SUPPLIES.

AT LAST!

Service on all office machines by Union Mechanics, Typewriters, Sundstrand Adding Machines, etc., Elliot Fisher, Underwood Bkpg. Machines, Dictaphones, Addressing and Duplicating Machines of all kinds. Expert mechanics of each line at your service. Office Machine Mechanics, 184 W. Washing'n. TEL. DEARBORN 3247.

PORT. TYPEWRITER, $12; STANDARD, $8; also other bargains in office equipment. Open eves. and Sun. 170 N. La Salle.

5 UNDERWOOD TYPEWRITERS, $17 EA. 3970 Archer, nr. California. Open evenings.

UNDERW.-SMITH REB., $25; PORT., $25; mimeo., $25. 3541 Broadway. Open Sun.

BUSINESS PERSONALS.

WANTED.
180 old gold watch cases $10-$50
900 gold rings $1 to $10
900 gold chains $2 to $40
ACCEPTED IN ANY CONDITION.
MIDWEST SMELTING CO. Open eves. 159 N. State. Room 1231. Franklin 8769.

FREE MARCELLING MON. & TUES. FREE hair cutting Wed., Thurs., Fri. a. m. Hair Dye clinic Wed. p. m. Perm. wave, $1 any day. Free marcelling, finger wave, haircutting Wednesday, Friday eve., 6 to 9. Exp. superv. DeLEE. 30 W. Washington. Central 8225.

$1.50 FOR ADANS $5 REAL PERM. NO schl. 109 N. Dearborn, R. 908. Ran. 4745.

AUTOMOBILE LOANS.

CASH IN 10 MINUTES
ON YOUR AUTOMOBILE OR TRUCK. Low legal rates. Confidential. No red tape. 19 years in same location.
WINTER-HIRSCH,
1842 S. MICHIGAN-AV.
Calumet 4586. Under State Supervision.

CASH AUTO LOANS. LEGAL RATES. No insurance. No indorsers. No bonus. MODERN AUTO LOAN CO., 3166 N. LINCOLN-AV. BITT. 3360.

AUTO CREDITS.

WILL SELL MY CREDIT 1935 CHEVROlet; best offer. Triangle 10321.

MUST SAC. $150 CREDIT ON NEW 1935 Plymouth. Call Dear. 2777, or Fair. 7300.

AUTOMOBILE TRAILERS.

18 FT. HIGHWAY FREIGHT TRAILER; closed, insulated, full doors, vacuum brakes, 30 inch fifth wheel. Brookfield 2525.

1934 COVERED WAGON FLOORED DISplay, 11 ft. de luxe; accom. 4; stove; sac. Covered Wagon, Chi., 7738 Stony Island.

WINGED HOME, SHOWING NEW LOW priced streamlined gondola. 2640 S. Mich.

AUCTION SALES.

WILLIAMS, BARKER & SEVERN CO.—Furniture, Carpets, General Household Goods, 229 S. Wabash. General Auctioneers. Telephone Harrison 3777.

BOATS, YACHTS, ETC.

WE BUY, SELL, EXCHANGE ALL TYPES of outboard motors. 3359 W. 26th-st.

HOME FURNISHINGS WANTED.

FAIRFAX 2835

BEFORE YOU SELL PHONE McLAUGHLIN. WE PAY MORE FOR USED FURNITURE, RUGS, RADIOS, ETC. PROMPT AND COURTEOUS SERVICE. ENTIRE CITY SOLICITED.

PHONE
BUCKINGHAM 8181
IF YOU LIVE NORTH CALL US. Just starting business. Need large amount of used furn., rugs, etc. Will buy a few pieces or entire flat. Highest cash prices paid.

Kedzie 1300
We pay more cash than any dealer for furniture, rugs, radios, linens, etc. Call us. Be convinced. Add pieces or entire flat.

PHONE ROCKWELL 6900.
WE PAY MORE THAN OTHER DEALERS. WE NEED USED FURNITURE TO FILL DEMAND—SPOT CASH.

PHONE LAWNDALE 4300.
Must have furniture; will pay more cash than other dlrs.; also rugs, stoves, radios.

CALL NEVADA 1150. HIGHEST CASH prices paid for furniture, rugs, stoves. We CALL ANYWHERE. ACME FURN. HOUSE.

— — — — LAWNDALE 4111 — — — — HIGHEST PRICES PAID FOR FURNITURE OF ALL KINDS. CALL US FIRST.

ROCKWELL 0901—B 4 U SELL, CALL US for more cash for your furn., rugs, radios, etc. Prompt service. After 6, Rock. 8421.

PARTY WANTS FURNITURE, RADIO, GR. piano, rugs, paintings. Longbeach 7673.

——CALL DAVE—ATLANTIC 0002—— PROMPT ATTENTION GIVEN ALL CALLS.

FURNISHING APTS. WILL PAY HIGHEST prices for used furn. Seeley 5764.

JEWELRY, WATCHES, ETC.

Cash In Your Old Gold
New High Market Prices
paid for old gold, silver, platinum, broken or discarded jewelry, watches, rings, chains, gold teeth, eyeglasses or sterlingware, in any condition. Mail or bring in for free appraisal. Articles held for your approval.
MARTIN REFINING CORPORATION
55 E. WASHINGTON-ST.
Room 1218 Pittsfield Bldg.
Licensed Refiners.
DEARBORN 3394.

CASH FOR OLD GOLD
JEWELRY, GOLD TEETH, WATCHES, DIAMONDS, SILVER, PAWN TICKETS. This institution is operated by public spirited citizens to help you obtain CASH. WE ALWAYS PAY PROPER CASH VALUE. LICENSED BY U. S. GOVERNMENT. ESTABLISHED 1900.
CHICAGO GOLD SMELTING COMPANY,
37 South Wabash-av.
Corner Monroe-st., 3rd Floor.
MEMBER Chicago Assn. of Commerce.

"Cash In" YOUR GOLD
LICENSED BY U. S. GOVERNMENT. LATEST PRICES. FREE ESTIMATES. We buy bridgework, silver, diamonds, plated gold, jewelry, watches, etc. DEAL DIRECT. MEMBER CHAMBER OF COMMERCE.
Romack Gold Refin'g Co.
7 W. MADISON-ST. CORNER STATE-ST.
FIFTH FLOOR. ROOM 501

CASH Money for GOLD
OLD GOLD, JEWELRY, DENTAL GOLD, DIAMONDS, PLATINUM, SILVER, PAWN TICKETS, PLATED ARTICLES, ETC.
U. S. Government Licensed.
BARNETT'S, INC.,
57 E. MADISON-ST.
MAIN FLOOR, MALLERS BLDG.

OLD GOLD BOUGHT.
GOLD, SILVER, GOLD PLATE, PLATINUM, DIAMONDS. Bring or mail. NEW HIGH MARKET PRICES.
A. QUINT & CO.
5 N. WABASH, KESNER BLDG., Entire Third floor. GOLD SMELTERS. Estab. 1873.

GENEROUS CASH PRICES
FOR OLD GOLD, PAWN TICKETS, silver, plat., dental gold.
AETNA REFINING CO.
[U. S. Licensed Gold Refiner.]
5 NORTH WABASH-AV.
12TH FLR., KESNER BLDG., RM. 1212.

70/100 KT. DIAMOND, GORGEOUSLY mounted in all platinum ring with 6 blue white diamonds in setting. SPECIALLY PRICED ....$75.00 Diamonds, Old Gold, Pawn Tickets Bought. Open Evenings and Sundays until Xmas. THE U. S. LOAN BANK. 10 N. CLARK-ST. 6TH FLOOR.

Pawn Tickets, Diamonds
Gold, Silver, Jewelry Bought for Cash. For Sale—½ kt. dia. mounted in plat...$50 1 kt. dia. mounted in plat..........$85 Dia. watches and bar pins at great bargains. Jeweler's Ex., 32 N. State, R. 1102.Dea.8905.

NEW HIGH PRICES
PAID IN CASH FOR OLD GOLD. Diamonds, Pawn Tickets, Bridge Work, Silver, Broken Jewelry, Watches, etc. ASK FOR MR. LANE. 7 W. Madison-st., cor. State-st. Room 901.

6.10 CT. EMERALD CUT DIAMOND, CANARY GEM, PERFECT AND FLAWLESS, in lady's platinum ring with 2 Baguette diamonds ....$1,050 Will submit for appraisal at no cost to you. OPEN EVENINGS, SUNDAYS UNTIL XMAS. LEVINSON'S LOAN BANK, 739 N. Clark-st.

SMALL AD. BIG PRICE for old jewelry, dental gold, etc. If more convenient, will call at your home. No obligation. J. R. Brownlow, Govt. Licensed Office. 5445 S. Racine. Yards 2419.

DIAMONDS AND PAWN TICKETS BOUGHT. Chicago Diam. Exch., 32 N. State, R. 900.

CASH FOR OLD GOLD—GOVERNMENT license. We call at your home. Dor. 7238.

CASH FOR OLD JEWELRY, DENTAL GOLD. Standard Smelting, 202 S. State, Rm. 802.

MACHINERY AND EQUIPMENT.

VISIT OUR NEW WAREHOUSE FOR BARgains in machine shop equipment. CONSOLIDATED MACHINE SHOPS, 440 N. Oakley-blvd. Seeley 5740. Mr. Hack.

WANTED—8-INCH HIGH SPEED ELECTRIC moulder; good condition. Address M C 219, Tribune.

WANTED—2 OR 3 INTERNATIONAL Economy Boiler No. 8, 34 middle sections. G. C. Gebhart, Decatur, Illinois.

WORLD'S FAIR EMPLOYEES' LOCKERS; 400; like new at ½ price. 236 W. Lake.

ELEC. MOTORS—SELL, BUY, EXCH., REPR. Sievert Elec., 1347½ Bauwans-st. Arm.8300.

ALL TYPES OF USED MACHINERY—EMERMAN & CO. 1761 Elston-av.

SEWING MACHINES.

SINGER DROPHEADS, $7; PORTABLES, $17; consoles, $37; terms. 1952 Irving Pk.

SINGER ELECTRIC, NEW MOD., PERF. cond.; sac. $25. 4818 Irving Park, 1st.

WILL PAY CASH FOR USED SEWING machines, any make. Kedzie 1302.

TERMS OF SUBSCRIPTION OF THE TRIBUNE.

Orders for mail subscription must be accompanied by remittance to cover.

Rates in Illinois [outside of Chicago], Indiana, Iowa, Michigan, and Wisconsin:

Daily, without Sunday, one year, $5.00; six months, $2.50; three months, $1.25; two months, $1.00; one month, 50 cents.

Daily, with Sunday, one year, $12.50; six months, $6.25; three months, $3.15.

Sunday only, one year, $7.50; one month, $1.00.

Rates of subscription in postal zones 3 and 4 [measured from Chicago], outside of Illinois, Iowa, Indiana, Michigan, and Wisconsin:

Daily, without Sunday, one year, $7.50; one month, $1.00.

Sunday only, one year, $7.50; one month, $1.00.

Daily and Sunday, one year, $15.00; one month, $2.00.

Rates of subscription in zones 5, 6, 7, and 8 [measured from Chicago], Canada, Mexico, and foreign:

Daily, without Sunday, one year, $12.00; one month, $1.50.

Sunday only, one year, $7.50; one month, $1.00.

Daily and Sunday, one year, $19.50; one month, $2.50.

Give postoffice address in full, including county and state. Remit in express money order, draft, or in registered letter at our risk to The Tribune company, publishers, Tribune Square, Chicago.

We cannot be responsible for currency sent through the mail.

Persons wishing to take The Tribune by carrier may order it by postal card or telephone Superior 0100. When delivery is ir-

All unsolicited manuscripts, articles, letters and pictures sent to The Tribune are sent at the owner's risk, and The Tribune Company expressly repudiates any liability or responsibility for their safe custody or return.

MEMBER OF THE ASSOCIATED PRESS.

The Associated Press is exclusively entitled to the use for publication of all news dispatches credited to it or not otherwise credited in this paper and also to the local news published herein.

All rights of republication of special dispatches herein are also reserved.

regu[illegible] make complaint.

Chicago Daily Tribune.
THE WORLD'S GREATEST NEWSPAPER
SATURDAY, DECEMBER 22, 1934.

Jury Acquits Martin Insull on Charge of Embezzling Middle West Utilities Money—Deliberates Eight Hours

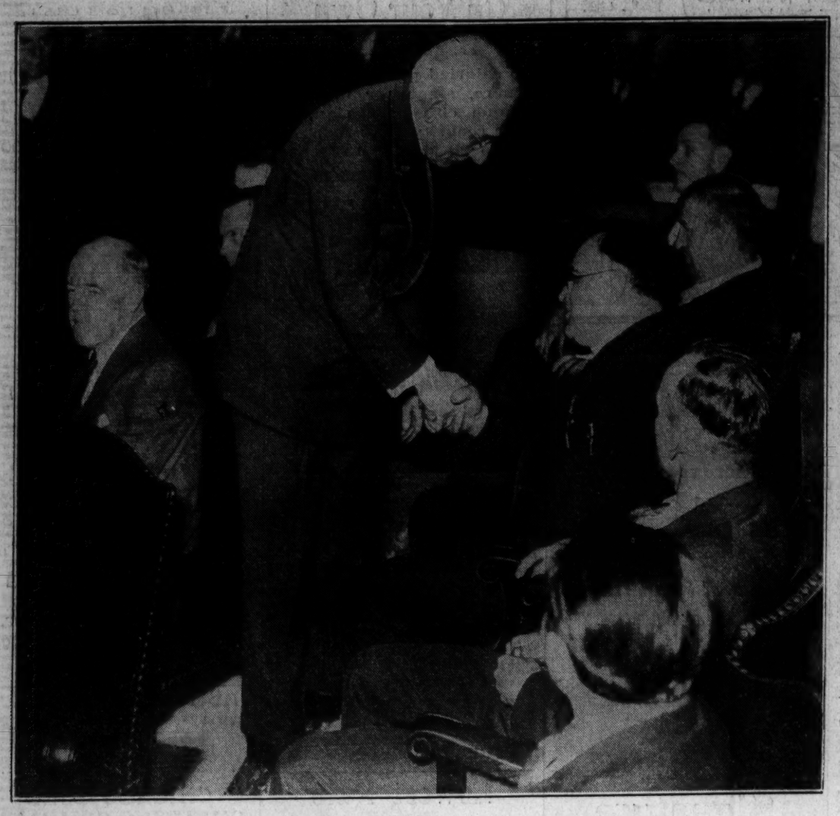

[TRIBUNE Photo.]

FREE MARTIN INSULL AT EMBEZZLEMENT TRIAL; JURY PONDERS 8 HOURS.
The acquitted defendant thanking the jurors in the court of Judge Cornelius J. Harrington yesterday afternoon after verdict had been read. The jurors deliberated about eight hours before reaching a verdict. *(Story on page 1.)*

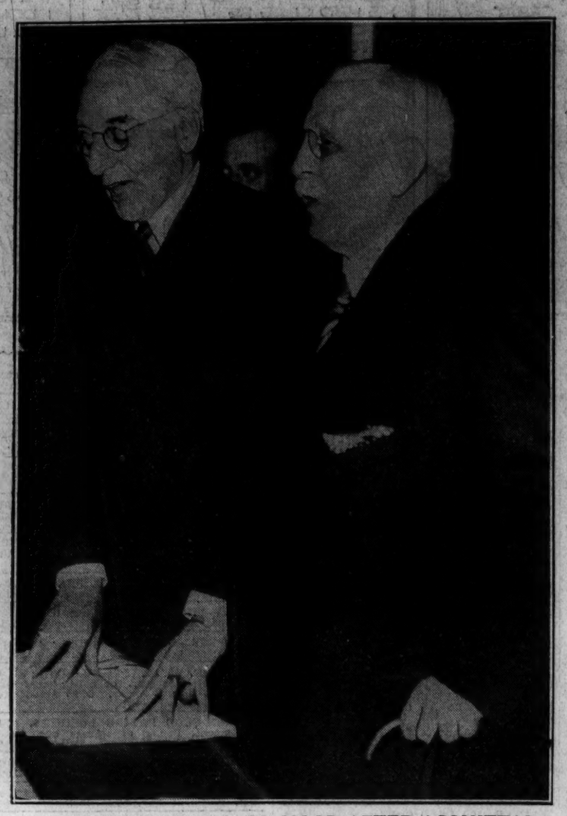

BROTHERS IN HAPPY MOOD AFTER ACQUITTAL.
Martin J. Insull (left), freed in state court, with his brother, Samuel Insull, in court of Judge Harrington yesterday. Samuel was recently acquitted in federal court.
[TRIBUNE Photo.] *(Story on page 1.)*

[Acme Photo.]

AMELIA EARHART SAILS TODAY; EXPECTED TO TRY SOLO PACIFIC FLIGHT.
Amelia Earhart, premier aviatrix, in cockpit of Lockheed Vega monoplane she will take with her when she sails for Honolulu from Los Angeles. Although she is silent about plans, she is expected to try flight back to California. *(Story on page 8.)*

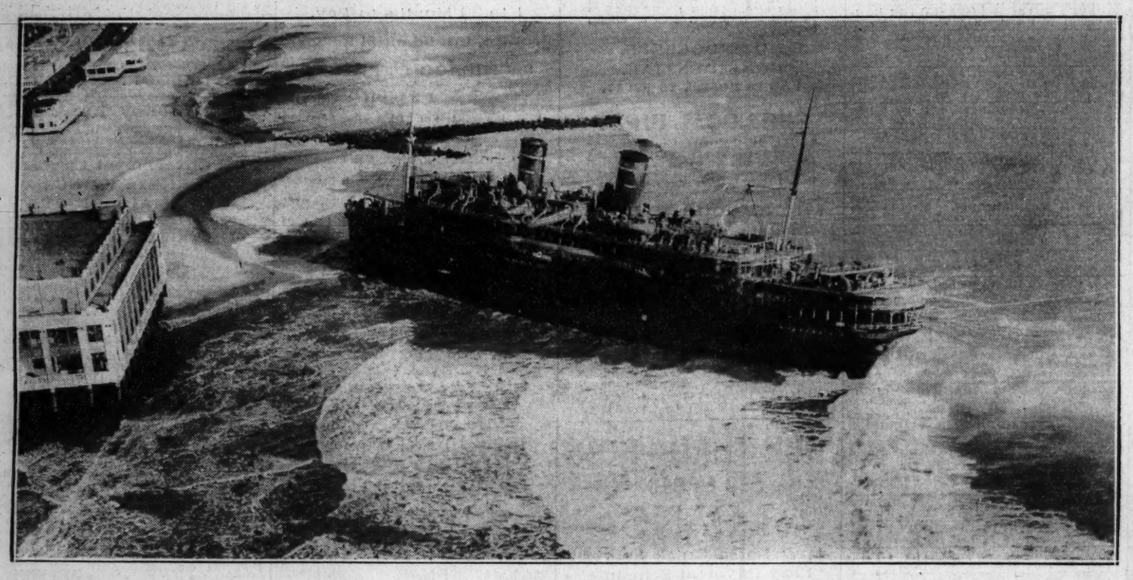

[TRIBUNE Photo.]

SALVAGERS UTILIZE HIGH TIDES AND WINDS IN MOVING HULL OF MORRO CASTLE TO DEEP WATER.
Air view at Asbury Park, N. J., showing the progress made Thursday in refloating the burned liner upon which 132 perished at sea. The ship was moved 200 feet from the beach in one day, leaving only 300 feet separating it from deep water. It will be taken to New York when refloated.

STOPS HIS YAWNING.
George Van Cleaf of Chicago in county hospital before yawns ceased.
(Story on page 1.)

[Acme Photo.]

LARGEST FLYING BOAT EVER BUILT IN UNITED STATES ON TEST FLIGHT.
The Flying Clipper No. 7, built by the Glenn L. Martin company of Baltimore for the Pan-American Airways, as it appeared over Chesapeake bay on Thursday. The ship is powered by four motors and will carry 48 passengers.

[TRIBUNE Photo.]

HIGH SCHOOL STUDENTS MAKE ANNUAL DELIVERY OF BASKETS TO POOR AS CHRISTMAS APPROACHES.
Boys of the Lane Technical High school leaving the new building yesterday morning laden with food and provisions for poor families. Every year the Lane students play the part of Santa Claus. Christmas activities were increased yesterday as the time becomes shorter. *(Story on page 1.)*

[Acme Photo.]

MOB BURNS COURTHOUSE IN TENNESSEE TOWN.
Flames consuming the Bedford county courthouse at Shelbyville, Tenn., after mob had failed to get possession of colored prisoner. Four were fatally wounded. *(Story on page 2.)*

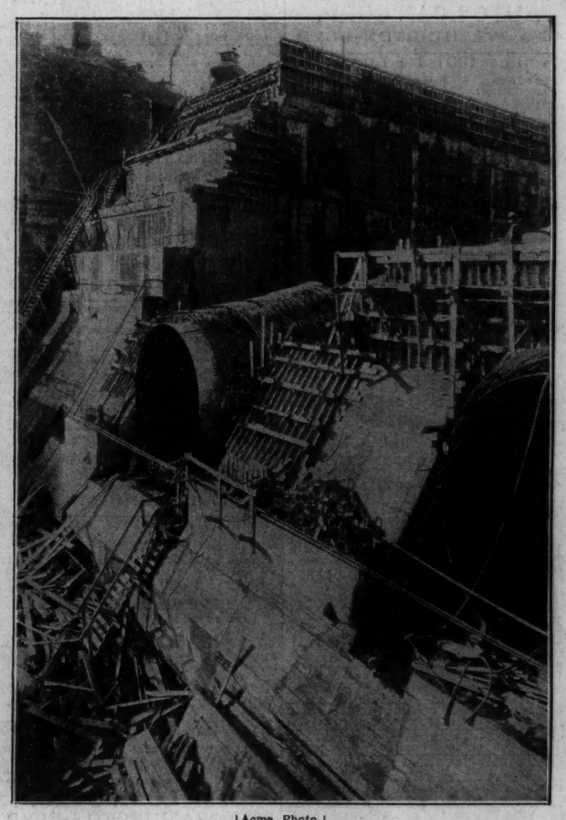

[Acme Photo.]

NORRIS DAM CREWS WORK AHEAD OF SCHEDULE.
View from foundation of powerhouse at federal project in Tennessee, showing ends of two penstock tubes which will carry water to turbines.

KIDNAPS BABY SO SHE CAN POSE AS MOTHER.
Mrs. Dorothy Marsh, 19, being questioned in Indianapolis after she had seized baby. She said her intention was to pose as mother to gain sympathy of estranged husband.
[Associated Press Photo.] *(Story on page 2.)*

[Associated Press Photo.]

HOME OF THE VANISHED MRS. SCHAFFNER.
Cottage on beach at Carmel, Cal., from which Mrs. Eliot Boke Schaffner of Chicago disappeared. She is believed to have been drowned in nearby bay.

BURNING VESSEL BEACHED; EXTINGUISH FIRE.
Smoke pouring from the hatches of the freighter Ontario, which caught fire off Sandwich, Mass. The vessel was beached on Governor's Island and the flames finally subdued.
[Associated Press Photo.] *(Story on page 4.)*

[Associated Press Photo.]

HAVANA EXPERIENCES REIGN OF BOMB TERROR.
Police with unexploded bombs found in various parts of the Cuban capital during the "bomb wave." Property damage from the explosions has been extensive.